THE REVIEW DIRECTORY

NORTH-WESTERN LINE.

GOING WEST 5	11	1	3	21	STATIONS.	GOING EAST 4	8	6	16	2	
A M	A. M.	P. M.	P. M.	P. M.							
10.00		6.30	11.30		CHICAGO	8.30 P M	6.55 P M	7.50 A M	7.50 A M		
	5.10			2.02	WEST SIDE		2.49 P M		7.21 P M		
	5.24			2.14	VAIL		2.37 P M		7.10 P M		
9.01pm	5.45	7.04am	1.23	2.35	**DENISON**	9.31 A M	2.18 P M	7.21 P M	6.55 P M	10 00PM	
	6.00			2.52	ARION		2.00 PM		6.40 P M		
	6.05			2.57	DOW CITY		1.55 P M		6.35 P M		
	6.18			3.13	DUNLAP		1.34 P M		6.22 P M		
1050pm	7.40	8 55am	3.35	5.00	COUNCIL BLUFFS	7.45 A M	11.25AM	5.20 P M	4.38 P M	8.10 P M	

BOYER VALLEY AND MONDAMIN BRANCHES.

GOING SOUTH 57	51	45	43	41	STATIONS.	GOING NORTH 50	56	42	44	46	
pm	am	pm	pm	pm		pm	pm	pm	pm	am	
2.05	8.00	4.00	8.15	12.45	WALL LAKE	1.25	8.40	3.20	7.45	7.30	
2.21	8.06	4 17	8.23	12.54	WEED	1.15	8.23	3.12	7.36	7.13	
3.00	8 20	4.35	8.35	1.05	BOYER	1.05	7.35	3.00	7 25	6.55	
		5.03	8.53	1.18	DELOIT			2.47	7.12	6.26	
		5.30	9 00	2.20	**DENISON**			2.35	7.00	6.05	
3.25	8.35				KIRON	12.48	7.45				
4.15	8.50				SCHLESWIG	12.35	6.05				
5.15	9 10				RICKETTS	12.16	5.15				

ILLINOIS CENTRAL.

GOING EAST 4	2	32	46	92	STATIONS	GOING WEST. 91	1	5	31	3
a m	p m	p m	a m	a m		p m	a m	p m	a m	p m
7:45	8.10	4:50	5.00	5:20	COUNCIL BLUFFS	6:45	8:00	4.50	10:00	10:30
8.53		6:10	6.42	8:58	DUNLAP	3:15		3:44	8:36	8:57
		6:23	7 01	9:35	DOW CITY	2:35			8:24	8:46
		6:27	7 08	9:45	ARION	2:15			8:20	8:42
9:17	9:38	6:40	7.30	10:35	**DENISON**	1:40	6:31	3:19	8:07	8:33
		6:50	7.42	10:50	DELOIT	1:10			7:57	
		7:00	7.59	11:15	ELLS	12:35			7:47	
9:30 P M	9:30 A M				CHICAGO		6:25 P M	2.55 am		8:15 am

CHICAGO, MILWAUKEE & ST. PAUL.

WEST 3	1	STATIONS. SIOUX CITY LINE.	EAST 2	4	WEST 3	1	STATIONS MAIN LINE.	EAST 2	4
pm	pm		pm	am	pm	pm		pm	am
10.25	6.15	CHICAGO	10.55	8.30	10.25	6.15	CHICAGO	10.55	8.30
1.15	6.05 A M	MANILLA	9.20	8.05	12 41		ASPINWALL		
1.32	6.24 "	BUCK GROVE	8.57	7.39					
1.41	6.31 "	**ARION**	8.51	7.30	1.15	am 6.00	**MANILLA**	am 9.31	pm 8.25
1.46	6.36 "	BELL	8.46	7.25	1.20		ASTOR		
1.53	6.43 "	KENWOOD	8.39	7.18	3.15	7.40	COUNCIL BLUFFS	7.40	6.00
2.05	6.54 "	CHARTER OAK	8.27	7.06					
4.15	9.00 "	SIOUX CITY	6.20	5.10					

CITY AND COUNTY OFFICERS.

CITY OFFICERS.

Mayor.....A. D. WILSON
Treasurer.....JOHN T. CAREY
Solicitor.....WM. McLENNAN
Assessor.....A. J. BOND
Clerk.....JAS. LUNEY
Marshall.....H. O. WILSON
Deputy Marshal.....GUS RETMAN
Nightwatch.....L. M. BAER
Aldermen.....S. LUNEY. U.G.JOHNSON. THOS.McGRIN W T WRIGHT, T.J.GARRISON

COUNTY OFFICERS.

Senator.....E. L. HOGUE
Representative.....HUGH LANGAN
Auditor.....M. J. COLLINS
Treasurer.....THEO. KUHL
Clerk.....FRANK FAUL
Recorder.....O. M. CRISWELL
Sheriff.....HENRY BELL
Superintendent.....C. W. VON COELLN
County Attorney.....S. V. O'HARE
Surveyor.....MORRIS McHENRY
Coroner.....W. B. EVANS
Supervisors.....W. W. RHODENBAUGH. WM. FLAHERTY. JOHN G. SMITH C. MOLTER. H. C. SCHROEDER.

LODGE AND CHURCH DIRECTORY.

LODGE DIRECTORY.

Grand Army of the Republic, John A. Logan Post No. 58, Second Friday evening each month. Commander J. L. McClellan; Adj't, R. R. Montgomery.

Sons of Veterans, McHenry Camp No. 53, each first and third Friday evenings, of each month. Captain, N. L. Hunt; 1st Sergeant, A. C. Weeks.

Masonic, Sylvan Lodge No. 507. Tuesday Eve, on or before full moon. Worth Worthy Master, B. F. Philbrook; Secretary, G. W. Stephens.

Knights of Pythias, Dowdall Lodge No. 90, Monday Eve. C. C., E. F. Tucker; K. of R. and S., I. V. Jackson.

Redmen, Ute Tribe No. 92, Tuesday evening. Sachem, C. E. Lyman; Chief of Records, H. F. Hodges.

Odd Fellows. Denison Lodge No. 626, Thursday evening. N. G., Harry Scaags; Recording Secretary, John Mount.

Odd Fellows, (German) Sidonia Lodge No. 393, Friday evening. N. G., John Reeh; Secretary, Frank Faul.

Modern Woodmen, Denison Camp No. 315, Wednesday evening. V. C., John Schnoor; Clerk, E. Gulick.

Woodmen of the World, Hawkeye Camp No. 76. Saturday Evening. Clerk, W. R. Kirkup.

Fraternal Choppers, Walnut Camp No. 24, Friday evening. W. C., O. W. Wheeler Clerk, H. W. Faul.

Womens Relief Corps, John A. Logan Corps No. 56, first Saturday 3 p. m. Pres, M. S. McHenry; Sec, M. ShawVan.

Eastern Star, Sylvan Chapter No. 207, first Tuesday after full moon. W. M., Mrs. A. Oswald; Sec'y, W. W. Cushman.

Rebekah's, Denison Lodge No. 420, 2nd and 4th Wednesday. N. G., Mrs. Flora Baker; Sec'y, Mrs. J. A. Scaggs.

Woodmen Circle. Linn Grove, Monday evening. W. G. L., Mrs. Thos. Luney; Clerk, Mrs. F. L. Horton.

Brotherhood of American Yeomen, Denison Homestead No. 616. H F., A. F. Durkee; Cor., Maggie Quade.

CHURCH DIRECTORY.

Catholic, St. Rose of Lima. First Mass every Sunday at 8 a. m.; High Mass every Sunday at 10:30 a. m; Sunday School on Saturdays at 9 a. m. from Sept. 1st to Jan. 1st and from March 1st to June 1st. Cordially invited.
REV. FATHER M. J. FARRELLY.

Methodist, Sunday Services—Class Meetings, 9:30; Preaching, 10:30; Sunday School, 12:00; Junior League, 9:30; Epworth League, 6:30; Preaching, 7:30. Prayer Meeting, Thursday evening 7:30. DR. E. M. HOLMES.

Baptist, Sunday Services—Preaching, 10:30; Sunday School, 11-45; B. Y. P. U., 6:30; Preaching, 7:30. Prayer Meeting Thursday evening, 7:30. REV. F. W. BATESON.

Presbyterian, Sunday Services—Preaching, 10:30; Sunday School, 12:00; Christian Endeavor, 6:30; Preaching, 7:30. Prayer Meeting Thursday evening, 7:30.
REV. A. G. MARTYN.

Episcopal, Services every third and fourth Sundays, 10:30 and 7:30 REV. ALLAN JUDD.

German Methodist, Sunday Services—Sunday School 9:30; Class Meeting, 12:00; Preaching, 10:30, a.m; Young Peoples Meeting, 3:00 p. m. Preaching 7:30 p. m. Prayer Meeting Thursday evening, 8:00; Choir Practice Saturday evening; Woman's Aid Society meets first Thursday of every month. REV. C. G. CLAUSSEN.

German Evangical Lutheran Zion. Sunday Services. Sunday School, 9 to 10 a. m., preaching 10.30 a. m. Young People's Society, every second Thursday eve. at 8, and every last Sunday at 3 p. m. Ladies' Society every first Friday 2 to 5 p. m. at the members. Parochial School from Nov. to March. Sunday evening services at 7.30 p. m. every third Sunday during summer. Parochies in connection in Washington and Paradise townships. Rev. Fred O. Lothringer, Pastor.

First Church of Christ (Scientist) At McKim Hall, Sundays, 10.30; Sunday School at 11.30. Experience meeting Wednesday evening at 8.00 Reading room in connection, open daily.
MRS. EMMA CORNWALL, First Reader.

Denison Holiness Band, Sunday services at Episcopal church. Sunday school at 1:30; Prayer and Praise Meeting at 2:30; Prayer meeting Wednesday evening at 7:30. E. A. STONE, Leader.

PROFESSIONAL CARDS.

PHYSICIANS

L. L. BOND, M.D., Surgeon and Physician, Denison, Iowa. Office over Bank of Denison.

WM. ISEMINGER, M. D., Physician and Surgeon, Denison, Iowa. Calls attended day or night. Office upstairs over Burk's drug store.

W. W. HOLMES, M. D., Physician and Surgeon, Denison Iowa. Office on Main street.

H. A. BOYLE, M. D., Physician and Surgeon, Denison, Iowa. Office in Cassaday's drug store.

WM. T. WRIGHT, M D, Physician and Surgeon, Denison, Iowa. Office in Schlumberger's pharmacy. Residence, 2 doors north of city hall.

R. P. Plimpton, m. D, Residence and office one door east of Beardsley House.

E. D. KEMP, M. D. Homeopathic Physician. Office over Bank of Denison, residence Main Street, two blocks south of postoffice.

HAL C. SIMPSON, D. V. S. Veterinary Surgeon and Dentist. Examinations Free. Prices reasonable. Office in Laub's livery Barn.

DENTISTS

J. C. ROBINSON, D. D. S., Surgeon Dentist, Denison, Iowa. From State University of Iowa, graduate from Northwestern University Dental College, Chicago, also from State Board of Dental Examiners by examination. Satisfaction guaranteed. Office over Burk's drug store.

B. F. PHILBROOK, Resident Dentist, Denison, Iowa. High grade dental work. Teeth extracted without pain. Office over Kelly's shoe store.

DR. R H. HECHT, Dentist. Office over Bank of Denison, Denison, Iowa. High class work and satisfaction guaranteed.

Lawyers

J. P. CONNER P. E. C. LALLY
CONNER & LALLY, Lawyers.
Office—First floor Crawford County Bank block, Denison.

W. M. McLENNAN, Attorney-at-Law, Denison, Iowa. Office in the Goldheim Block.

I. V. JACKSON, Attorney-at-Law, Denison, Iowa. Money to loan on city and farm property at low rates. Optional payments.

JAMES B. BARRETT, Attorney-at-Law, Denison, Iowa. Office over First National Bank Building.

CHICAGO DEPOT ON FIRE.

Ticket Office in Union Station Seriously Damaged by Flames.

Chicago, Jan. 17.—Fire broke out in the ticket office of the Union station, Adams and Canal streets, yesterday and for a time threatened the destruction of the building. The smoke and flames spread so rapidly that 60 employes of the several roads that make the station their Chicago terminal, had an exciting time to escape suffocation. The men were busy at work on annual statements in offices just above the ticket office, and a number escaped by jumping from a low window to the structure of a viaduct on the Adams street side of the building. Two men were helped down ladders by firemen, but no one was injured. Over $1,000,000 worth of unstamped tickets of the Pennsylvania, Burlington, Alton, St. Paul, the Panhandle and Fort Wayne roads and Pullman company were destroyed, but it is thought no valid tickets are missing. The station, which is the property of the Pennsylvania lines, was damaged to the extent of $25,000. The annual passenger statements of all the roads were destroyed.

HOLD UP PASSENGER TRAIN.

Seven Masked Men Rob Express and Mail Car in Indian Territory.

Fort Smith, Ark., Jan. 17.—The southbound Kansas City Southern passenger train was held up last night at 11 o'clock half a mile north of Spiro, I. T., by seven masked men. The express and mail cars were entered. The local safe in the express car was opened, but nothing secured from it. The robbers tried to open the through safe, but failed. They then rifled the mail car, and, it is said, secured a quantity of registered mail. It is said that the robbers got away with $2,000.

Officials Sentenced for Contempt.

Madison, Wis., Jan. 17.—Judge Jenkins in the United States court yesterday sustained his original ruling in the case of the Washburn, Bayfield and Iron River railroad, finding Sheriff Lien, District Attorney McLeod and six others guilty of contempt in offering forcible resistance to the decree of the court ordering the tearing up of the road. McLeod and Lien were sentenced to 60 days in the county jail and the other six men were fined $25 each. The officials sentenced were acting on an injunction issued by the county court.

Skating Party Meets With Accident.

Butte, Mon., Jan. 17.—At an early hour this morning, while a party of 20 young people were returning from a skating party, says a special to the Miner from Missoula, the conveyance was accidentally overturned and rolled down a steep hill a distance of about 20 feet. All of the party were more or less injured. The condition of Miss Fannie Robinson, one of the injured, is considered critical.

Confesses to Old Murder.

Elkhart, Ind., Jan. 17.—James Mather, formerly well known in business here, has confessed to the murder of Peter Olson near Muskegan, Mich., 20 years ago. The murder was the result of a quarrel. Olson's body was not found until the following spring. Mather is a patient at the state hospital at Logansport. He says he was driven mad by memory of the crime.

City of Mexico Shaken.

Mexico City, Jan. 17.—Four distinct shocks of earthquake shook this city at 5:20 p. m. yesterday. The shocks were very sharp and buildings swayed. Thousands of people rushed from offices and dwellings into the middle of the streets for safety and many knelt in prayer. Telegraph poles broke like chalk.

Explosion Causes Disaster.

Custer, S. D., Jan. 17.—Thomas Mills and Henry Grenfeldt, miners, were killed yesterday by the premature explosion of a blast in the Wabash mine. Grenfeldt left a family in Cronwall, England, and Mills' family arrived in New York yesterday from the old country.

SPARKS FROM THE WIRES.

J. V. S. Oddie, secretary of the New York Yacht club, died Thursday.

The Presbyterian congregation closed a very interesting and successful series of revival services on last Sunday evening. The meetings were largely attended and the spiritual interest well maintained the entire two weeks.

Mr. S. C. North of Jefferson was in Denison to-day and sold a two and one-half power gasoline engine to Mr. M. M. Bradbury. Mr. Bradbury intends to fix up in real shape for the ice cream season and has purchased besides this engine a complete outfit to facilitate in the business.

Mr. Hugh Menagh sr. is moving his building from the rear of Randall's meat maket around on the vacant lot between the laundry and the meat market. As this is a narrow lot the building had to be cut down some. There are a number of parties after the room but we have not learned whether it has been rented or not.

Mrs. E. K. Burch entertained a large party of ladies Thursday afternoon in compliment of her cousin Mrs. Williams of Chicago. Miss Kirkup assisted in the entertainment with several piano solos and two select readings by Mrs. J. B. Romans won hearty applause. Helen and Mary Burch assisted the hostess in serving delicious two course luncheon.

TEACHERS MEETING.

Denison District Teachers Meeting, High School Building Saturday Jan. 18, 1902, 2 p. m.

The following program has been arranged for the last district teachers meeting of the year and it is hoped that every teacher will show her interest in improving herself and her profession by attending. It is believed that the program will be one of interest and benefit to school patrons and they are cordially invited to attend.

Paper, "Kindergarten claims".....
.....Miss Nellie Stoner,
Paper, "Kindergarten Results in the Primary School.....Miss Susie Craft.
Problems in Teaching Reading and how to solve them;
Rural School.....Miss Willetta Strahan
Graded School.....Miss Margaret King
Five Minute Messages from the State Teachers Meeting:
Primary Sections .....Miss Cora Snell
Music Sections..... Miss Lillie Raine
High School Sections. Miss Emma Rollison
Secondary Section. Prof. W. C. Van Ness
General Meetings first two days.....
.....Prin. W. A. Blair
General Meetings, second two days....
.....Miss Lottie Leptien
Address, "A Look Forward".....
.....Supt. C. W. Von Coelln
H. H. SAVAGE, Chairman

Wedding Bells.

Porter R. Bowen of Denison and Fannie McFarland of Colony, Kansas, were united in matrimony, Wednesday, Jan. 15, 1902, at the M. E. parsonage of Colony, Kan., Rev. Martin officiating.

The groom is well known and highly respected throughout this community. The bride is well known in this vicinity having been a resident of this county for twenty-one years; has also been one of its successful school teachers.

They expect to soon go to housekeeping on a farm about two and one-half miles from Denison where they will be at home to their many friends who join in wishing them long life and prosperity.

Mission Services at Vail.

Rev. Allen Judd of the Episcopal church will conduct Mission services in St. John's church, Vail, beginning Sunday, January 19 and closing January 24. The order of the program is as follows:

SUNDAY, JANUARY 19.

2:45 p. m.—Holy Communion. Subject of sermon, "Stock Taking."

MONDAY, JANUARY 20.

4:15 p. m—Song Service for Children. 7:30 p. m.—Ten minutes talk, "Attitudes for Worship." Sermon, "Do we need a Savior?"

TUESDAY, JANUARY 21.

4:15 p. m —Song service and address for children. 7:30 p. m.—Ten minutes talk. Question box. Sermon, "Has God given us a Savior?"

WEDNESDAY, JANUARY 22.

10:00 a. m.—Holy Communion. 4:15 p. m.—Song service for children. 7:30 p. m.—Ten minutes talk, "Symbolism." Sermon, "Do we need a Church?"

THURSDAY, JANUARY 23.

4:15 p. m.—Song Service with address for Children. 7:30 p.m.—Ten minutes' talk. Question box. Sermon "Has God given us a church?"

FRIDAY, JANUARY 24.

1:00 a. m.—Holy Communion. 4:15 p. m.—Song Service for Children. 7:30 p. m.—Ten minutes' talk, "Is the Episcopal Church like the church of Rome?" Sermon, "Life's Purpose,"

All are cordially invited to come and take part in the services. Come and bring a friend with you.

ALLEN JUDD.
Missionary in charge.

Athletic Entertainment.

Prof. Eddie Robinson and pupils will give a benefit on next Thursday night at City Hall. Proceeds to go toward paying for paraphernalia. All are invited to attend. The event promises to be a great one.

REAL ESTATE TRANSFERS.

Jan. 13, 1902.

S J. Kinkade and A F Kinkade to Mary J Liddle, lot 5, block 19, Vail, q c d	$ 100 00
William Liddle E and wife to Mary J Liddle, lot 5, block 19, Vail, q c d	100 00
Trustees of First Baptist church Kiron to John Winquist, com. at nw cor. of sw nw sec 17 Stockholm, s 2 rds and 5 ft, e 12 rds, n 2 rds and 5 ft, w 12 rds to beg. 27-100 a., w d	1500 00
Jan. 14, 1902.	
A H Wendt and wife to Hans Stamp, w½ ne ¼ sec 31 Soldier, w d	4080 00
Heinrich Thies and wife to Gustav A Meseck, ne ½ sw ¼ sec 10, Charter Oak, w d	1800 00
Heinrich Thies and wife to Karl Hopp, se ½ nw ¼ sec 10, Charter Oak, w d	1800 00
Frank B Aylward and wife to Henrich Thies, n½ se¼ and ne sw¼ and se nw¼ sec 10, Charter Oak, w d	7200 00
Carolina Olson to Edwin Olson, und. ⅔ int. in s½ se¼ sec 12, Otter Creek, w d	3466 00
Western Town Lot Co to Mrs Mary Hanson, lot 10, block 14, Western Town Lot Co's add, Kiron, w d	112 50
W W Cushman, John J Wieland, W H Laub ref. to C L Voss, w½ nw¼ sec 4 and e½ ne¼ sec 5, Jackson tp, d	6474 00
Jan. 15, 1902.	
Frederick C Mohr and wife to George C and John G Mohr, ne ft¼ sec 2 Iowa tp, w d	7120 05

Physical Decline
CURED BY
DR. STOCKDALE'S
TREATMENT.

It relieves the most distressing symptoms at once. The cure is speedy and permanent. Ten years of cures removes all doubts as to any possibility of failure. It is the one recognized, established treatment.

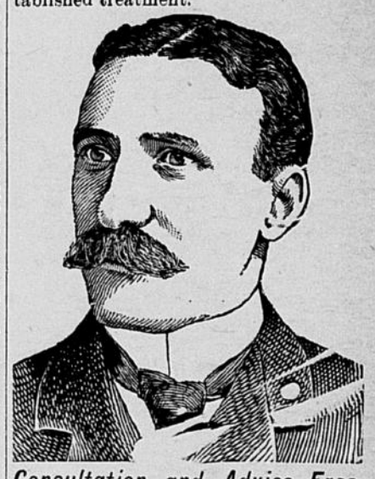

Consultation and Advice Free.

Dr. Stockdale's treatment is today the recognized established cure for physical decline since it insures absolute success. It effects immediate beneficial results and a speedy cure. When the laws of health have been violated and there is a consciousness of some gradually growing disease or weakness, visible or invisible, that is sapping the strength and exhausting the system, these symptoms follow sleeplessness, nervousness, twitching of the muscles, trembling of the limbs, dizziness, loss of flesh, indigestion, heart palpitation and lack of concentration. Weaknesses are created by these strains upon the nerve forces, and the life's blood is sapped away. Dr. Stockdale's treatment removes weaknesses, strengthens the nervous system, creates new tissue, induces a free circulation of the blood and cleanses it from all impurities. It is the most rational, safe and positive curing treatment.

Free consultation and advice gives every sufferer an opportnnity of understanding their exact physical condition before considering the question of treatment.

Do not let prejudice stand in the way of your selecting the right treatment. There is only one right treatment—the one that cures—that's Dr. Stockdale's.

CATARRH. The successful treatment of catarrh, diseases of the blood and skin, rheumatic complications and physical decline, require more than ordinary medical skill. Dr. Stockdale has treated these diseases for ten years—and his experience insures positive cures.

The Doctor will visit

Denison, Tuesday, Feb. 4,
At the Hotel Wilson.

One day only, returning every four weeks. Address,

DR, B. A. STOCKDALE,
231 Main Street,
Council Bluffs, " " " Iowa.

☞The doctor is in Council Bluffs office every Saturday, Sunday and Monday.

Notice to Redeem.

STATE OF IOWA, } ss
Crawford County, }

To A. Ammerman. You are hereby notified that at a sale of lands and lots for taxes, on the 6th day of December, 1897, by the treasurer of Crawford county, Iowa, the following described real estate to-wit: Lot five (5), block twenty-three (23), in town of Manilla, Crawford county, Iowa, were sold to E. T. Cochran for the taxes of 1896 and that the certificate of purchase has been sold and assigned to the undersigned, L. Cornwell, and that the right of redemption will expire, and a deed for said lot will be made, unless redemption from such sale be made within ninety days from the service of this notice.

Dated this 26th day of December, 1901.
L. CORNWELL, owner of Certificate.
By CONNER & LALLY, His Attorneys. 3

Notice to Redeem.

STATE OF IOWA, } ss.
Crawford County, }

To Sampson Haworth and John Brundige. You are hereby notified that at a sale of lands and lots for taxes, on the 6th day of December, 1895, by the Treasurer of Crawford county, Iowa, the following described land to-wit: South five (5) acres south west north east section twenty-nine (29), township eighty-two (82) north, range 40, west of 5th P. M. and in Crawford county, Iowa, were sold to E. T. Cochran for the taxes of 1896 and that the certificate of purchase has been sold and assigned to the undersigned, L. Cornwell, and that the right of redemption will expire, and a deed for said land will be made, unless redemption from such sale be made within ninety days from the service of this notice.

Dated this 26th day of December, 1901.
L. CORNWELL, Owner of Certificate.
By CONNER & LALLY, His Attorneys 8.

Notice to Redeem.

STATE OF IOWA, } ss.
Crawford County, }

To Cathrine Mahoney. You are hereby notified that at a sale of lands and lots for taxes, on the 6th day of December, 1897, by the Treasurer of Crawford county, Iowa, the following described real estate to-wit: lot No. five (5), in block No. ten (10), in the town of Manilla, Crawford county, Iowa, was sold to P. E. C. Lally for the taxes of 1896 and that the right of redemption will expire, and a deed for said lot will be made, unless redemption from such sale be made within ninety days from the service of this notice.

Dated this 26th day of December, 1901.
P. E. C. LALLY,
3 Owner of Certificate.

Original Notice.

In the District Court of Iowa in and for Crawford County, February term, A. D. 1902.

Herman Schultz, Plaintiff, vs. G. B. Fehmerling, Gottlieb Fehmerling, Clara Fehmerling, Broder Petersen, The Green Bay Lumber Company a corporation, Defendants.

To the above named Defendants:

You and each of you are hereby notified that there is now on file in the office of the Clerk of the District Court of Iowa, in and for Crawford County, a petition by the plaintiff, Herman Schultz, asking judgment herein against G. B. Fehmerling, Gottlieb Fehmerling and against lot nine (9), in block ten (10), in the subdivision of Out Lots A and B in the incorporated town of Schleswig, in Crawford County, Iowa, for the sum of nineteen hundred dollars ($1900.00), on the promissory note and debt of said G. B. Fehmerling and asking against each and all of you the foreclosure of a mortgage on said property given to secure the payment of a note for sixteen hundred dollars ($1600.00) of date March 29, 1900. For further particulars you are referred to a copy of the petition when on file. No personal judgment is asked against Clara Fehmerling, Broder Petersen or the Green Bay Lumber Company. And you are further notified that unless you appear thereto and defend in the ferenoon of the second day of the next term of this Court commencing at Denison, Iowa, on the 17th day of February, 1902, default will be entered against you and judgment rendered as prayed.

Dated this 8th day of January, 1902.
CONNER & LALLY,
3-4t Attorneys for Plaintiff.