Denison Review.

— BY —

EYERS & TUCKER.

Published every Tuesday, Thursday and Saturday mornings.

Entered at the Postoffice in Denison, Iowa, as second-class mail matter.

TRUSTS ANE PUBLICITY.

That the question of trust legislation is more deeply involved than one would have been lead to believe by political exhorters is found in a recent able discussion of the "publicity theory." Heretofore it has been a generally accepted doctrine that publicity would be a remedy for many trust evils. It was stated that this would have a tendency to decrease the issue of watered stocks, would inform the investing public as to which were safe investments, and would stimulate competition when the profits of any corporation were shown to be large. These benefits might follow but the defects of the publicity remedy have also been pointed out and although the trend of public thought has been along opposite lines, it is well to consider the objections candidly.

A recent able discussion of the question introduces the following objection to the generally accepted theory:

As to the protection afforded stock holders: General publicity would not benefit them, for it would give outsiders and competitors as much information as themselves, some of which might be highly detrimental to the stock-holder's interests. While complete reports rendered to stock-holders only would benefit them, complete publicity would not.

As to intending purchasers the writer of the article in question states that no amount of paternalism and publicity has ever prevented the foolish from buying gold bricks, but that the prudent investor, satisfies himself as to the affairs of any corporation before putting in his money and does not need the protection of publicity. In other words he argues that the unwise investor cannot be protected and that the wise investor does not need it.

It is also urged that the fear of publicity cause the weaker concerns to might make a bad showing as to consolidate and project, the prevention of which not only be not accomplishing the very opposite result en-

The foregoing, not as our own but simply to show the two sides even to the question.

HONOLULU.

Years Day the first cable sent from the United States to Hawaii. Used as we have used communication it has realize that these islands completely cut off from telegraphic communication with this country. The cable reduces the between Honolulu and San Francisco a commercial standpoint—one half for the Honolulu merchant can order goods by cable and receive them in less than the former time. From a commercial standpoint, from the standpoint of common action and sympathy, the distance is entirely annihilated. Whatever stirs the American people today, stirs also the people of the islands—not after a time has elapsed, but instantaneously. The laying of this cable is one of the achievements of 1902. It is expected that by the Fourth of July the islands will have reached Manila and indeed will commerce and industry follow the flag.

WEEKLY PLEASES PEOPLE.

The appearance of the "Every Other Day" caused no little comment on Friday morning. Naturally the paper looks small after the regular 8-page issues, but the frequency of publication will give our readers much better news service. A large amount of extra work is entailed in making such a change as that made by the Review. It will be some time before the machinery of the office becomes adjusted to the new conditions. We wish to begin the Every Other Daily with the first of the year some of our plans have not been matured, but in a short time everything will be running smoothly. The Serial story which has been running in the Review will appear in the Friday issues only, but our story loving readers need not fear they will miss an installment. We have taken it that during the busy days that all our readers care for news and that they want that as late as possible. The stories and other literary matter is the thing for Tuesday and Sunday reading and this arrangement will give as of old.

We wish to thank the many old readers who have been regular in their attention during the past year and during the changes of ownership of

THE SCHOOLS OF DENISON ILLUSTRATED.---NO. 1.

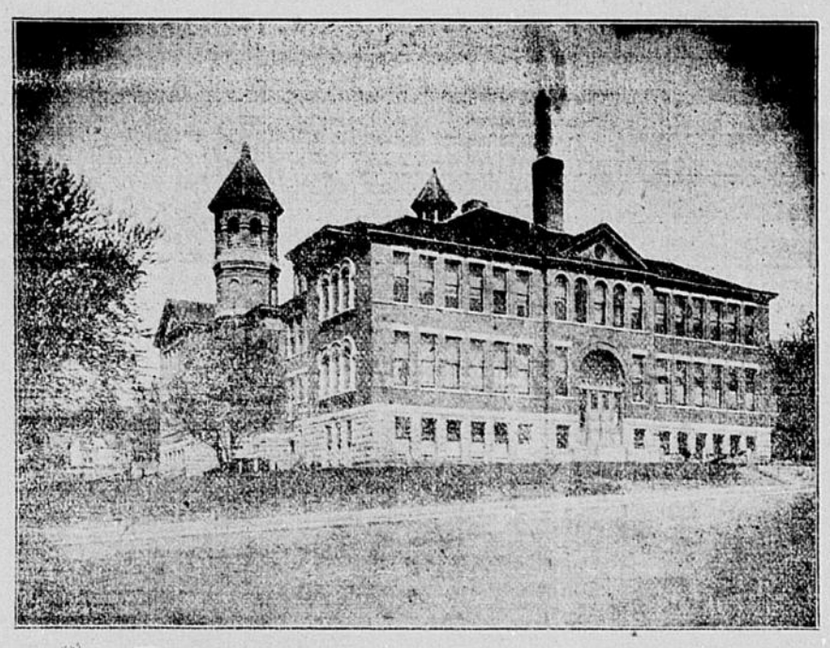

THE NEW HIGH SCHOOL BUILDING RECENTLY ERECTED AT A COST OF $25,000.00.

COUNTY BOARD OF SUPERVISORS

Proceedings of the Board of Supervisors of Crawford County, Jan. Session.

In accordance with the adjournment the Board of Supervisors of Crawford county, Iowa met in the auditor's office Monday, Jan. 5, 1903.

John Cook and Thos. Abart presented themselves before the auditor and qualified according to law.

Members present, Schroeder Molter, Holland, Cook and Abart.

On motion N. C. Schroeder was selected chairman for the ensuing year by an unanimous vote.

Called to order at 10 a m by chairman.

Minutes of December 1st, 1902 were read and approved, also warrants issued by auditor between sessions.

On motion the following claims were allowed:

M J Collins, salary for Dec freight express, etc	$117 05
A G Steuber salary for Dec cash advanced for shoveling snow	59 00
Theo Kuhl, salary for Dec	125 00
Frank Faul, salary for Dec express	117 46
D P O'Brien, salary for Dec	50 00
O W Wheeler " " "	50 00
W T Wright, " " "	33 33
Jas Sheridan, janitor work for Dec	20 00
Morris McHenry, work for county in Dec	92 89
Gus Retman, care and attendance of Merton Moore, injured person	10 00
Sam Norton repairs	50 00
Thos Meehan carfare for poor person	1 91
M McHenry chainman on road	3 00
W W Rhodenbaugh committee work and mileage	27 95
W W Rhodenbaugh overseer of poor of city of Denison for 1902. Transportation of paupers	29 46
M N. Smith writing up assessors books for the year 1903	64 00
C W Von Coelln salary for Dec. attending county Supt. convention etc claim $122 23 allowed	120 23
John Hugge clerk Hays twp preparing books etc claim $10 00 allowed	9 00

Board adjourned at 12 noon to meet at 1 p. m

Board met at 1 p. m. and allowed claims as follows:

Edward Ebert making out delinquent tax book Hanover twp etc claim $9 allowed	8 00
J P Hersan cobs for jail	2 50
Henry Roeb repairs	50
A P Fellingham clerk West Side twp	8 00
C E Dobler trustee West Side twp	12 00
Clark White trustee West Side twp	6 00
Peter Martins trustee West Side twp	12 00
W B Flaherty labor on bridge Flaherty district	25 00
Wm Flaherty committee work and mileage	18 50
J F Harthun agent house rent for Harry Watje poor person for Dec	6 00

On motion Monday January 12 1903 at 2 o'clock p. m. be selected as the date to receive applications for publishing proceedings for year 1903.

S. A. Bear clerk Denison twp	$ 2 00
E C. Stahl, trustee Wash. twp	10 00
Denison Light Co., Light for jail Nov. 8 to Dec. 28 1902	19 00
Rob't. T. Buetel, assessing saloon Buck Grove	2 00
Chas Cose, labor Holland dist	3 00
J W Rockwell labor Flaherty dist	3 00
Kuhl and Barnholdt, material Flaherty dist	6 00
M J Burke, trustee Wash twp	10 00
J B Bill, trustee Wash twp	10 00
Green Bay Lumber Co. lumber Flaherty dist	79 66
F C Messenbrick, to board, care attendance etc of Merton Moore injured person 32 days	101 00
E M Parker, to bridges, Flaherty dist	325 43
T Thomsen, material Flaherty dist	8 75
M Ratchford assessing saloons at Vail	4 00
J P Miller & Co. mdse for Court House and jail	14 92
J H Walters, coal for Court House and jail	80 98
Vasser & Speck meals for jurors	3 25
S V O'Hare salary for Dec and costs in state cases etc	62 07
John Barnard mdse for farm	9 88
J P Schuler mdse for farm	6 00
Dan McGrath assessing saloons at Charter Oak	2 00
A J Mackey salary for Dec 1902	50 00
J H Tamm mdse for jail	3 30
Hans Thiessen trustee E Boyer twp	14 00
J W M[illegible]	[illegible]
Frit[illegible]	[illegible]
Th[illegible]	[illegible]
Id[illegible]	[illegible]
lumber for farm	4 83
Farmers Lumber Co. lumber Rhodenbaugh dist	8 00
Franz Reetz meals for jurors claim $4 60 allowed	3 00
Earl Winans, S E Laugherv, Millard Turner to care of Thos Lumley insane person claim $7 50	4 50
E C Peterson mdse for farm	50
Green Bay Lumber Co. coal for A. Collins poor person Manilla	7 25
J G Wygant stove for farm	4 00
N e Schnieder Lumber Co coal for Mrs. Hattery poor person Deloit	3 30
Braily & Dorrance casket and attendance Roy Palmer Manilla	20 00
S Vengrovitch mdse for Mrs Baber Dow City	1 35
Aug Mohr labor Schroeder dist	5 00
M Barrett & Sons mdse for Frank Thompson Boyer twp	4 05
C C Miller mdse for Mrs Watje Denison	5 72

Board adjourned at 5 p. m, to meet Tuesday Jan. 6th at 9 a. m.

N. C. SCHROEDER, Chairman.

M. J. COLLINS, Auditor.

GLENN DEMANDS WITNESSES.

Court-Martialed Officer Presses Request for Chaffee and Smith.

Manila, Jan. 7.—When the trial by court-martial of Edwin F. Glenn of the Fifth infantry, on the charge of unlawfully killing seven prisoners of war, was resumed here yesterday, the defense renewed its request that Generals Chaffee and Smith and other witnesses be summoned from the United States. The court refused this request for the present. The argument developed certain sensational features. It was charged by the defense that the records of the Sixth brigade, commanded by General Smith, had been tampered with and that important documents had been abstracted. General Chaffee was wanted as a witness for the purpose of obtaining certain orders and documents which were not recorded at division headquarters. It was also declared in the argument that General Chaffee had sent a telegram to the department of southern Luzon, where Cabulla's force was operating clad in American uniforms. The text of this telegram is given as follows:

"The division commander directs that no matter what measures be adopted, information as to the whereabouts of this force must be obtained."

The defense argued that this order was authorization for the application of the water cure and said that officers in the field so considered it.

FOUR DIE IN HOTEL FIRE.

Two Women and Two Children Lose Their Lives in Chicago.

Chicago, Jan. 7.—Four persons lost their lives in a fire at the Hotel Somerset, an eight-story brick structure at Wabash avenue and Twelfth street. Three of the victims, Mrs. E. T. Perry, aged thirty-five, and her two daughters, eight and two respectively, were burned or suffocated to death in their room on the fourth floor.

The fourth victim, believed to be Miss Ethel Saunders, 2535 Indiana avenue, died in the ambulance on her way to the hospital. She is said to have been the niece of Mrs. Perry. She jumped from a window of the room to the street.

William A. Parker, a guest, jumped from the window of a room on the fourth floor to the roof of a two-story building adjoining the hotel. He sustained a broken ankle and severe bruises. The financial loss was about $2,000.

From admissions made by William Clemens, a porter in the hotel, it is believed he caused the fire by accidentally igniting his bed clothing while smoking a cigarette. He was arrested.

General Advance in Rates.

Chicago, Jan. 7.—Steps were taken at the annual meeting of western railway executive officials yesterday for a general advance in all commodity rates. It was not determined how great the advances shall be, for this depends upon suggestions from the general freight agents. The officials adjourned subject to the call of Chairman Mahone of the Western Trunk Committee who will issue at once notice of general freight agents who will formulate

POWERS NAME CONDITIONS.

Germany and Britain Reply to Castro's Latest Proposal.

Washington, Jan. 7.—A separate response to President Castro's last proposal came from Germany yesterday. In many respects it was similar to that from Great Britain, and like that, it named certain conditions regarding the matters under consideration which an understanding will have to be reached before the case is submitted to arbitration. Germany's answer, like that of Great Britain, has been sent to President Castro through the intermediary of United States Minister Bowen at Caracas. If the later conditions suggested by the two allies are accepted by Castro, and the hope among officials here is that they may be, it is expected that a meeting will be held in Washington between Minister Bowen, representing the government of Venezuela, and the ambassadors of Great Britain, Germany and others of the allies to prepare a basis on which the arbitration of issues shall be made.

ENGLAND FILES A PROTEST.

Objects to Russian Torpedo Boat Destroyers in Waters of Black Sea.

Constantinople, Jan. 7.—Great Britain has vigorously protested to the Turkish government against the permission granted to four unarmed Russian torpedo boat destroyers to pass through the Dardanelles, into the Black sea, with the commercial flag of Russia. These vessels were about to start on the proposed trip.

The British note says the passage of the Dardanelles by the torpedo boat destroyers would be a violation of the existing international treaties and that if Russian warships are thus allowed to use the Dardanelles the British will reserve the right to demand similar privileges.

The protest has caused irritation in Russian circles and concern on the part of the Turkish authorities, who fear that other powers will follow the example of Great Britain.

MRS. CHAMBERLAIN HAS TACT.

Aids Her Husband in His Work of Pacifying People of South Africa.

Pretoria, Jan. 7.—All doubts as to whether the Boers would participate in the entertainments given in honor of Colonial Secretary Chamberlain and Mrs. Chamberlain were dissipated by the appearance of Generals Botha, Delarey and Cronje at the garden party given by the governor yesterday. The attendance of the townspeople, however, was not large.

Mrs. Chamberlain is tactfully aiding the secretary in his pacificatory mission. When General Cronje was introduced she at first did not catch his name, but immediately she heard it was General Cronje, Mrs. Chamberlain sent for him and engaged in a lengthy conversation with the noted general.

ALMOST SAWS HIS WAY OUT.

Man Under Sentence of Forty Years Attempts to Escape.

Ogden, Utah, Jan. 7.—William Brown, who yesterday was sentenced to a term of forty years in the penitentiary for murder, made a desperate attempt to escape from jail last night. When accidentally discovered Brown had succeeded in sawing through two bars of his cell and had almost severed a third.

A most minute examination failed to locate the saw, but an open pocketknife was found concealed in a blanket. Brown's accomplice in the murder, James Young, escaped from jail the night they were incarcerated. Brown will be taken to the penitentiary today.

At Ordway, Colo., two robbers broke into the private bank of Silliman, Williams & Co., forced the safe and secured its contents, amounting to about $2,000. The robbers made away on horses stolen at a nearby ranch.

St. Joseph Live Stock.

St. Joseph, Jan. 6.—Cattle—Receipts, 280; steady to weak; natives, $3.75@6.00; Texans and westerns, $3.35@5.25; cows and heifers, $2.00@4.45; veals, $3.00@7.50; bulls and stags, $2.50@4.65; yearlings and calves, $2.50@4.25; stockers and feeders, $3.00@4.40. Hogs—Receipts, 5,485; strong to 5c higher, pigs firm; light and light mixed, $6.07½@6.42½; medium and heavy, $6.32½@6.55; pigs, $4.50@6.20; bulk of sales, $6.30@6.47½.

MINE BOARD RESUMES WORK.

President Mitchell Takes a Hand in Examination of Witnesses.

Philadelphia, Jan. 7.—Twenty-two men, all but one of whom were employed in and about the coal mines, appeared before the anthracite coal strike committee at its first session in this city yesterday and recited the oft-told tales of persecution suffered during the late coal strike because they chose to work rather than join the strikers. The single exception was Sheriff Charles H. Schadt of Lackawanna county, and his presence on the stand under the examination of President John Mitchell of the miners' union proved to be the principal feature of the day's proceedings. It was the first time that Mr. Mitchell had attempted cross-examination to any extent. In answer to questions of the mine workers' leader, the sheriff said he had employed about forty or fifty deputy sheriffs and admitted that they were paid by the coal companies. Led on by Mr. Mitchell, he said he could not say that a general state of lawlessness existed in the county, but in answer to another question, he said there was a reign of terror in existence in some localities. He said that as a rule crowds dispersed when he ordered them to do so and that striking miners whom he knew obeyed his orders the same as other persons. He also admitted that the second contingent of troops sent into his county was ordered there without his request.

TRAINS STILL STALLED.

Northern Pacific Tracks Will Not Be Clear for Ten Days Yet.

Tacoma, Wash., Jan. 7.—Superintendent Law of the Northern Pacific says it will take about ten days to clear the main line of the Northern Pacific between Palmer Junction and Ellensburg. The damage done by the Green river in Eagle gorge is very great, as the river rose to an unprecedented height.

There are three westbound passenger trains between Palmer Junction and Stampede tunnel. One is at Canton, one at Maywood and one at Lester. Most of the male passengers came into Tacoma last night, walking from the point where the trains are stalled to Kanasaet and being brought in from there by a special train. The women and children remaining on the train are being well cared for at the expense of the company. There is a dining car and sleepers on each train, and there are provisions enough in the dining cars and at the Hot Springs hotel, which is accessible, to last four days. It is expected that the bridge at Martin will be repaired within three days, and that the stalled trains will be sent back to Spokane and brought west over the Great Northern.

EIGHTEEN SAILORS DROWNED.

Norwegian Bark Prince Arthur is Wrecked Off Washington Coast.

Port Townsend, Jan. 7.—News of the wreck of the Norwegian bark Prince Arthur and the death by drowning of eighteen of the crew was received today. The Prince Arthur was bound from Valparaiso for British Columbia to load lumber. On the night of Jan. 2 the vessel ran into breakers and was soon hard and fast on the rocky shore. The scene of the disaster is about two miles south of Ozette, on the Washington coast, fifteen miles from Cape Flattery. This is precisely the position in which the German bark Flotbek was rescued by tugs in the winter of 1900. As the Umatilla light vessel lies about three miles off shore from Ozette, it is believed that the latter mistook the light ship for Tatoosh island, and sailed eastward and believing he was entering the straits instead of running blindly to her fate. Of the twenty members of the Prince Arthur's crew, only two were saved, and they were nearly exhausted when they were washed ashore. The bodies of eighteen drowned seamen are being buried by ranchers and Indians living near the scene of the disaster as they come ashore.

U. P. STRIKE NOT YET SETTLED.

Conference is to Be Held in Omaha Within Ten Days.

New York, Jan. 7.—The Union Pacific strike conference has adjourned to meet in Omaha in about ten days.

After the conference a representative of the strikers, in explaining the reasons for the adjournment to Omaha, said that each side to the controversy has made claims which the other believes cannot be substantiated.

The meeting at Omaha will be in the nature of an investigation. The chief point of disagreement is involved in the question of piece work, which President Burt strongly favors and which the representatives of the strikers demand shall be abolished.

President Burt is said to maintain that of the 3,000 men out on strike, the majority are in favor of piece work, and this is one of the points he means to investigate. It is understood that if he finds this to be true, or if President Burt can persuade the men to withdraw any objection they may have to piece work, the officers of the unions will permit the demand for the abolition of piece work to be dropped.

Sullivan Stays Four Rounds.

Anaconda, Mont., Jan. 7.—Jack Sullivan, a local boxer, last night stayed four rounds before Jack Munroe, the man who did the same thing with Jeffries. Sullivan is much the lighter man and has never been in a finish fight. Munroe did all the aggressive work, chasing Sullivan around the ring when they were not clinched. Sullivan gave very little punishment, but managed to avoid most of what was meant for him.

BOOK STORES CONSOLIEATED

U. G. Johnson & Co. Absorb the Carpenter Stock.

Express Office Remains in Present Location Temporarily, Mr. Carpenter Retaining the Agency.

The latest important business sensation is the purchase of the Carpenter book and stationery stock by U. G. Johnson & Co. The invoice began on Tuesday, and the transfer will be made to Johnson's stand on the corner as speedily as possible. The division of the news and stationery business in a town the size of Denison, reduced the profits of both concerns largely. Mr. Johnson will have a large and splendidly selected stock, and will do everything to cater to the wants of all the people. Mr. Carpenter informs us that he will retain the agency of the American Express and devote his entire time to the growing business of that company here. The express office will remain in its present location, for the time being. The move is a good one from a business standpoint. The Review congratulates Mr. Johnson on this expansion of his business.

REAL ESTATE TRANSFERS.

Raub McKim and wife to James Tate e½ ne¼ and e½ sw¼ nw¼ sec 35 Union twp	$5200 00
B F Thompson and wife to R A Romans e½ sw¼ sec27 Union twp	3140 00
I W Stepanek and wife to George H. Huntington and A. A. Fishel e½ ne nw se¼ sec 29 Union twp	125 00
Madeline and Fred Gigax to Stewart Lumber Co., lot 3 block 4 Buck Grove	325 00
E E Springer and wife to Hans Knutzen e½ sw¼ sec 9 Boyer twp	2800 00
Harry C Howlet single to Thomas Howlet and ½ of lots 4 and 5 block 13 Butler's addition Arion	200 00
Margaret S Howlet to Thos Howlet and Harry C Howlet lots 4 and 5 block 13 Butler's addition Arion	
Albert Adam widower to John Adolph Eggert w½ sw½ sec 25 Hanover twp	4000 00
Milwaukee Land Co to James Tyron out lot A and west part of out lot B in n½ ne¼ sec 26 Nishnabotny twp	298 80
W J Sandberg to Albert Johnson lot 8 block 14 Western town lot addition Ki on	145
Milwaukee Land Co to George Mills all that part of lot B in ne ne¼ sec 26 Nishnabotny twp	100
Andrew Enquist to R A Romans e¼ sw¼ sec 18 Hanover twp	4400
E E Springer and wife to George Berger nw¼ and sw ne ¼ sec 16 Boyer twp	10000 00
R B Smith to John W Smith sw sw¼ sec 13 Union twp	1580 0
Chris Lorentzen and wife to Fred Paulsen sw nw¼ sec 10 Washsngton twp	2000
L Cornwell and wife to Julia M. J D. W H and Martha C Sievers e½ sec 25 Paradise twp s½ sw¼ and sw se¼ lot 1 subdiv of se se¼ sec 30, lots 1 and 2 sub-div of nw¼ and w½ ne¼ lot 1 sub-div of ne ne¼ sec 31 Denison 600 acres	2550

ADVERTISED LETTER LIST.

For week ending Jan 6, letters for the following persons remained uncalled for at the Denison Postoffice:

Borgesson A — Miner T J
Brown F R — Roston Ella L
Haywood Mrs Eva

When calling for the above please say "advertised."

F. W. Meyers, P. M.

Judged on its Merit.

the Hobart M. Cable or the Story & Clark will prove the equal of any instruments.

Its reputation does not extend back as far as some of the older makes, but the manufacturers have had the advantage of the experience of others, the use of improved machinery, and most skilled workmen. Upright, Parlor Grand, Cabinet Grand, etc.

Other pianos, slightly used, at low prices.

J. L. WARBASS.

DENISON, IOWA.

GERMANIA OPERA HOUS

One Night Only.

WEDNESDAY, January 7th.

The Irish Aristocr

— Presented By —

Excellent Company of Acto and Actresses.

Sea[illegible]n Sale at [illegible]