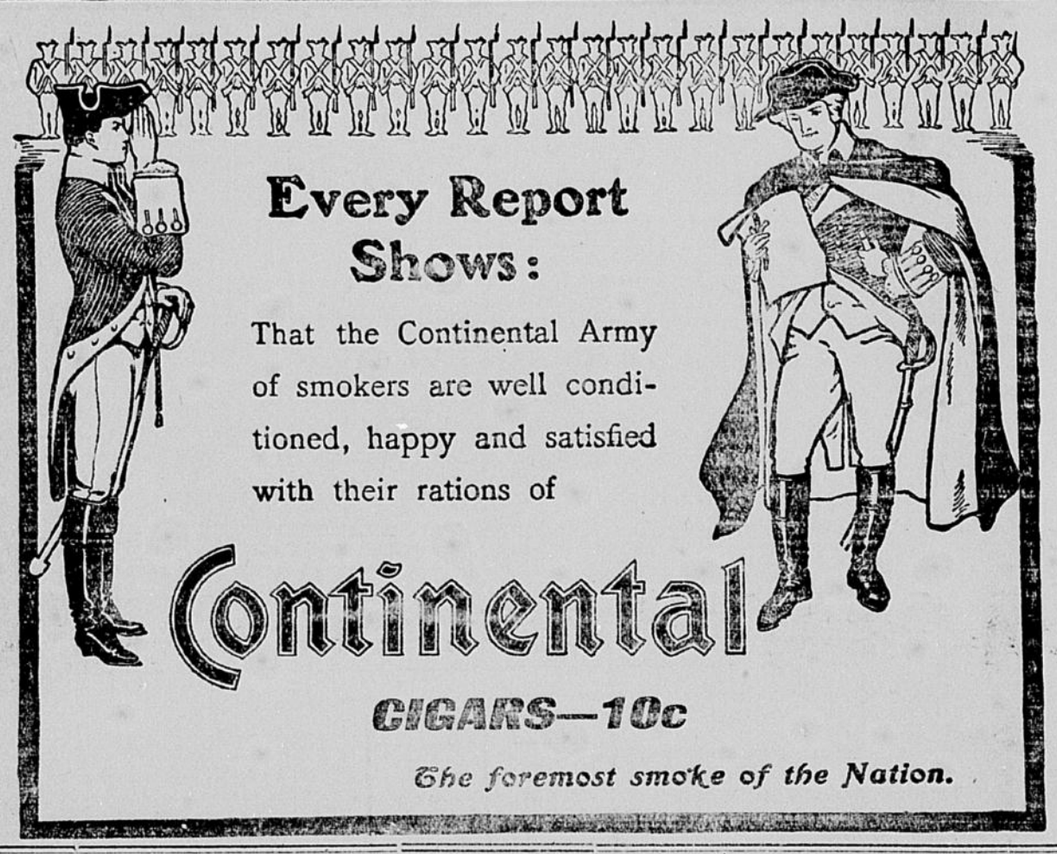

Arion News Letter.

Chas. Carroll spent Sunday at home.

Mrs. J. H. Scott called on Arion friends Monday.

Sant Roberts was tn Dow City on business Monday.

Earl Mackey spent Saturday and Sunday under the parental roof.

Miss Galland, of S. Dakota, is visiting her uncle, Mr. Chas. Galland.

Church services were well attended on Sunday notwithstanding the cold weather.

Mrs. Maude Carroll went to Ricketts on Saturday, to assist in the operation upon Jim Synder.

Our teachers gave a valentine party to their pupils on Saturday evening at the Mackey home.

Mrs. L. C. Butler is not so well, and she expects to go to Cedar Rapids, to enter a sanitarium for treatment.

Will Seeman spent Sunday with his wife at the J. U. Wise home. Will is to be transferred to South Dakota, and will probably locate in Sioux City.

The Misses Duell and Howorth spent Friday P. M. in Charter Oak, visiting the schools at that place. Each have a sister teaching in the C. O. schools.

At the valentine party Saturday evening Tom Houlett won first prize for winning the most games, and Jake Mitchell won the booby prize for being the poorest player.

On Tuesday evening Dr. and Mrs. Coon entertained a number of their friends with a graphaphone of about sixty numbers, after which refreshments consisting of cake, fruit and coffee were served to the twenty guests present A royal good time was had, and the guests departed for their homes at a late hour feeling that is a good thing to get together occasionally, and renew the acquaintances of friends, and forget dull care.

Happenings At Vail.

E. E. Jenkins ot Carroll was a Vailite Wednesday

Dr. Patterson of West Side was a Vail visitor Saturday.

Mrs. Henry Bowman of Denison visited Vail friends over Sunday.

J. G. Irwin of Carroll visited at the C. C. Vail home Sunday.

Jas. Langan of Sioux City was a business visitor here Monday.

Dr. Glynn received a fine pair of black roadsters from Sioux City Sunday morning.

Mrs. Dr. Patterson of West Side visited Glennie Paine last Thursday.

The return leap year ball at the opera house Friday night was an enjoyable affair.

Jess Jenkins returned to his home at El Reno Oklo. Sunday after a pleasaut vist of several weeks in Vail and vicinity.

A Mortgage and Consent Public Sale.

On the O'Leary farm in Section 34 Washington township, 3 miles south of Buck Grove, Iowa, beginning promptly at 1 p. m. on

FRIDAY FEB. 26, 1904.

I will offer for sale the following chattels:

Nine head of good work horses, 32 head of cattle consisting of six head of calves, 10 head of steers, 16 head of cows and heifers, 1 bull. These cattle are well bred and in good condition. Some of the cows are particularly good milkers and well broken.

A full set of farm machinery all new having been used but one year, 3 wagons plows. 2 corn plows, a disc, a McCormi k biuder, a mower, a drag, seeder, corn planter, and 3 sets of work harness.

2500 bushels of good corn in roofed cribs, 50 bushels of seed corn, 50 bushels of seed wheat and several other articles.

Terms—One years time will be given on notes bearing eight per cent interest o nall sums over ten dollars. Under ten dollars cash. All articles must be settled before moved from the premises and at the day of the sale.

J. F. O'LEARY, Spl. Admr.
R. E CONREY, Owner
W. J. MCAHREN, Auctioneer
SEARS MCHENRY, Clerk.

Public Sale.

The undersigned will sell at public auction on the Detlef Evers farm on section 22, Goodrich township, ½ mile south of Center school house and 5 miles north of Denison, on

WEDNESDAY, FEB. 24th 1904

commencing at 10 a. m., the following property:

6 horses, 10 milch cows, 1 bull coming two years old, 5 heifers about two years old, 6 fine calves and 55 head of good hogs. 800 bushels of corn, 500 bushels of oats, 20 bushels of wheat, 50 tons of hay, 2 wagons, 1 one-seated top buggy, 1 two-section iron drag, Plano binder, mower, hay rack, seeder, disc harrow, stubble plow, corn planter, tongueless cultivator, corn grinder, hand corn sheller, galvanized water tank, bob sled, cream separator, heating stove, cook stove, 100 chickens, 5 geese, 4 ducks, 8 sets double harness, 2 sets leather fly-net, single buggy harness, and many other articles too numerous to mention.

Usual Terms—8 per cent interest. Lunch at noon.

CHAS. HARTWIG
Guardian
W. J. MCAHREN, Auct.

Colonist Rates.

Feb. 1st, March and Mar 15, the Illinois Central Rail Road will sell one way colonist tickets to points in Oklahoma, Kansas, Indian Territory and Texas at greatly reduced rates. Inquire at Illinois Central ticket office for full particulars.

Canvassers wanted for every township in Crawford county.—The REVIEW.

News About Deloit.

Mrs. Landon visited in Denison part of last week.

The Woodman entertainment is next Saturday.

Mrs J. L. Riggleman was in town Saturday afternoon.

Miss Sealander was up Monday giving her music lessons.

Chas. Brogden was a business visitor to the county seat Wednesday.

Mrs Naomi Mayfield of Sioux City was at Jacob Worley's a couple of days last week.

Mrs. C. J. Hunt and Mrs. Ann Winans and others from here were in Denison Wednesday.

The quarantine was lifted from the homes of C. J Hunt and C. F. Brogden last week.

Mrs. Hattery was called to Vail Monday of last week on account of the illness of her son Elias.

Mrs. S. Horr was in Denison last Wednesday and took dinner with Mr. and Mrs. N. L. Hunt.

Mr. and Mrs. J. T. Newcome and Mr and Mrs. A. C. Dobson drove to Dow City Friday afternoon.

Mary Lentz of Denison visited Friday and Saurday at her grand parents Mr. and Mrs. Enos Lentz.

Dr. Wright came up Monday afternoon to examine some applicants previous to joining the M. W. A. Lodge.

The mail train Thursday did not arrive until nearly 1 P. M on account of a stock train wreck near Rockwell City.

Mr. and Mrs. Schroeder of near Lake City visited at the parental home, Mr. and Mrs. R. B. Johnson the past week.

Clarence Brogden and wife moved to Laurel, Neb the first of the week where he has secured a job on a creamery route.

Clement Enright visited at Kenwood with his sister Mrs Lewis and family a few days, returning home last Wednesday.

Tommie Hopper and another gentleman from the Willow were baling hay for Lawrence Winans and W. E. Campbell last week.

Mrs. Lewis came over from Kenwood to visit her sister Mrs. Mary Worley a few days previous to moving to Buena Vista County

Mr. and Mrs J. Spence, Mr. and Mrs Wm. McKim and C J. Hunt went to Dow City Saturday to attend the L. D. S. quarterly conference.

Elder C. E. Butterworth and wife and youngest child, and Mr. and Mrs. Liese and children visited with Mrs. Eli Baber the first of the week.

The Misses Eunice Dobson and Ava McKim and J. T. Turner and Roy Wedlock went to Dow City Thursday to attend the L. D. S. Sunday school convention.

Mrs. C. J. Hunt, Mrs. B. E. Miller, Mrs. Kate Strong and Miss Lora Duckett went to Dow City Friday to attend the Religio convention. some of them remaining over Sunday.

Elder F. M. Smith of Lamoni Iowa assisted by Elder Cohrt of Moorehead. Iowa preached Monday and Tuesday evenings at Deloit. Elder Cohrt will continue the rest of the week.

A surprise party was given at the home of Mr. and Mrs. Chadwick Monday evening last week, previous to their departure to Salix Iowa. A fine new lamp was given them as a token of their esteem.

Resolutions.

WHEREAS, inexorable Death has entered the home of our most esteemed neighbor, J. W. Wilkinson, and removed from the family circle their only daughter.

Be it resolved by Deloit Camp No. 5881 M. W. A that our hearts go out in sympathy and fellow feeling to our neighbor, his wife and family, and all the sorrowing relatives, in this their hour of sorrow and unconsolable woe.

That in the presence of this heavy blow of fate, we can offer no other consolation than that born of the pleasant memories associated with the remembrance of the little one in life, and the hope that springs eternal in the human mind, that this is not all, but that we shall meet again.

That we feel with the stricken family their sorrow and loss; that on this side of the grave is wholly irreparable.

That these resolutions be spread upon the records of the camp, the county papers, both English and German be requested to publish them. and that a copy be sent to our neighbor and his family

STANLEY BROWNE
J. B. TAYLOR } COMMITTEE
E. K PATCHIN

THE CITY FEED STORE

Iowa 'Phone No. 70.

We exchange flour for wheat. Your choice of flour. A full line of everything in the way of feed always on hand. : :

Stove wood split or in chuncks delivered to all parts of the city.

B. H. Foderberg,

L. M. SHAW, PRES. C. F. KUEHNLE, V-PRES. C. L. VOSS, CASH

BANK OF DENISON.

General Banking Business Conducted

Exchange Bought and Sold. Long and Short Time Loans at Lowest Rates

Interest Paid on Time Deposits.

Accounts of all Branches of Business Conducted

Personal attention given to investments for local patrons. Business Conducted in English or German

SHAW, SIMS & KUEHNLE.
LAWYERS.

Real Estate Loans at Lowest Rates.

COUNTY BOARD OF SUPERVISORS

The following township trustees reports have been filed with the county auditor as required by Sec 15 of Chapter 53, act of the Twenty-Ninth General Assembly, which is as follows:

Section 15. Itemized accounts. That the trustees of each township shall take and file with the board of supervisors on or before the first Monday in each year a full and itemized account verified by the township clerk showing each item of expenditures and receipt of all moneys received and disbursed during the preceeding year for road purposes in said township, which report shall remain on file with the county auditor, and a copy thereof shall be published in the published report of the proceedings of the January session of the board of supervisors.

West Side Township.

Itemized Report of Township Trustees of West Side Township, Crawford county, Iowa.

To the Honorable Board of Supervisors of Crawford county, Iowa.

Gentlemen:—Herewith please find a full and complete itemized report of receipts and disbursements of the road funds of West Side township, Crawford county, Iowa, for the year ending December 31, 1903, as required by Section 1566-a, Code Supplement.

Tax Valuations for the Year 1903.

Real estate	$ 223417
Personal property	36108
Railroads, C & N W	69657
Telephones, Iowa	297
Telegraph, Western Union	408
Express companies, American	241
Total tax valuation	$ 330131

Levy for road purposes for year 1903, four mills on the dollar of the assessed tax valuation.

Total tax levied, $1,320.52.

RECEIPTS.

To balance on hand at beginning of year, Jan. 1, 1903	$ 280 50
To amount received from county treasurer, April apportionment	163 40
To amount received from county treasurer, October apportionment	27 68
To amount received from collection of poll tax, in cash, from road superintendent	15 00
To amount received from collection of fines, in cash	00 00
To amount received from road superintendent, taxes collected	256 97
To amount received from taxes collected by township clerk	23 70
Total receipts	$ 767 25

DISBURSEMENTS.

By cash paid town of Vail	$ 3 33
Henry Lamp	3 00
Jerry Murphy	3 50
C C Vaill	1 05
J W Brogan	1 16
Richard Brockelsby	8 50
John Maloney	110 00
Maurice Farley	126 35
Frank Farley	77 00
Hance Bunker	0 09
P F Lynch	18 50
P J Martens	7 35
Jos Cranny	124 10
Frank Brown	5 60
C E Dobler	2 00
Dan Scanlan	5 00
Rich McGuire	70 70
West Side Lumber Co	54 81
Evers & Martins	25
Green Bay Lumber Co	103 09
H O Weise	3 35
Chas Weisebrode	1 85
B O'Donnell	25 87
Total disbursements	$ 756 45
Balance on hand Dec. 31, 1903	10 80
Total uncollected tax for the year 1903	886 42
Total amount uncollected poll tax returned to county auditor for year 1903	69 00
Total amount unpaid road orders or warrants outstanding	239 04

We, the undersigned township trustees of West Side township, Crawford county, Iowa, do hereby certify that the above statement is a true and correct report of the receipts and disbursements of the road funds of said township as appears of record as shown by the books in the office of the township clerk.

P. J. MARTENS,
C. E. DOBLER,
P. F. LYNCH,
Trustees.

Attested to by
B. O'Donnell,
Township Clerk.

Dated at Vail, Iowa, this 31st day of December, A. D. 1903.

Milford Township.

Itemized report of township trustees of Milford township, Crawford county, Iowa.

To the honorable board of supervisors of Crawford county, Iowa.

Gentlemen:—Herewith please find a full and complete itemized report of receipts and disbursements of the road funds of Milford township, Crawford county, Iowa, for the year ending December 31, 1903, as required by Section 1566-a, Code Supplement.

Levy for road purposes for year 1903, four mills on the dollar of the assessed tax valuation.

RECEIPTS.

To balance on hand at beginning of year, Jan. 1, 1904	$ 1 46
To amount received from county treasurer, April apportionment	521 41
To amount received from county treasurer, October apportionment	38 67
Total receipts	$ 560 54

DISBURSEMENTS.

By cash paid for tools and machinery	$ 112 28
By cash paid road superintendents	287 49
By cash paid for labor	00 00
By cash paid for lumber	120 59
Taxes refunded	24 08
Spikes and blacksmithing	12 90
Total disbursements	$ 557 34

We, the undersigned township trustees of Milford township, Crawford county, Iowa, do hereby certify that the above statement is a true and correct report of the receipts and disbursements of the road funds of said township as appears of record as shown by the books in the office of the township clerk.

GEO. HUTCHINSON,
N. W. INGHRAM,
M. MYERS,
Trustees.

Attested to by
E. L. Johnson,
Township Clerk.

Dated this 4th day of January, A. D. 1904.

Goodrich Township.

Itemized report of township trustees of Goodrich township, Crawford county, Iowa.

To the honorable board of supervisors of Crawford county, Iowa.

Gentlemen:—Herewith please find a full and complete itemized report of receipts and disbursements of the road funds of Goodrich township, Crawford county, Iowa, for the year ending December 31, 1903, as required by Section 1566-a, Code Supplement.

Tax Valuations for the Year 1903.

Real estate	$ 202640
Personal property	32172
Railroads	33406
Telephones	465
Telegraph	631
Express companies	379
Total tax valuation	$ 269683

Levy for road purposes for year 1903 four mills on the dollar of the assessed tax valuation.

Total tax levied, $1078.73.

RECEIPTS.

To balance on hand at beginning of year, Jan. 1, 1903	$ 528 98
To amount received from county treasurer, April apportionment	540 53
To amount received from county treasurer, October apportionment	38 32
To amount received from labor, on poll tax list	321 00
Total receipts	$ 1428 83

DISBURSEMENTS.

By cash paid for tools and machinery	31 50
By cash paid road superintendents	316 75
By cash paid for labor	136 00
By cash paid for lumber	276 05
By cash paid for blacksmithing and wagonmaker	10 20
By cash paid for hardware	8 10
By cash paid for township clerk mission	28 94
By cash paid for advertising road notice	2 00
Total disbursements	$ 809 54
Township clerk commission	27 03
Herman Grill lumber	123 65
For advertising road notice	2 00
Charley Kolls for labor on road	1 50
Wm Berndt " " " "	3 00
Martin Saggau " " " "	2 00
Ernst Voss " " " "	3 00
Fritz Timm " " " "	5 00
Emil Dethman " " " "	9 00
Frank Custer " " " "	13 50
John Cose " " " "	17 00
W A Temple Co for lumber	15 20
Geo Frahm for labor on road	9 00
Herman Grill for lumber	105 40
John Johansen for labor	4 50
Peter Henningsen for labor	19 50
Max Wolf for blacksmithing	7 70
H E Roeh for wagonmaker	2 50
Isaac Howorth for labor	13 50
Fritz Messenbrink for road supervisor	207 25
Ludwig Heide for labor	8 00
Claus Grill " "	9 50
Aug Harms " "	8 00
Henry Jocks " "	3 00
Isaac Howorth for lumber	2 00
J H Tamm for 2 plows, 3 wheel boxes and expense	31 50
Herman Grill for lumber	28 20
F O Ivens for hardware	8 10
John Ruberg road supervisor	109 50
Township clerk commission	1 91
Fred B Petersen for labor	8 00
Paul Petersen " "	6 00
Ed Brogden " "	3 00
Stewart Lumber Co for lumber	1 60
Total disbursements	$ 809 54
Balance on hand Dec. 31, 1903	298 29
Total uncollected tax for the year 1903	1078 73
Total amount uncollected poll tax returned to county auditor for year 1903	81 00

We, the undersigned township trustees of Goodrich township, Crawford county, Iowa, do hereby certify that the above statement is a true and correct report of the receipts and disbursements of the road funds of said township as appears of record as shown by the books in the office of the township clerk.

CLAUS GRILL,
ISAAC HOWORTH,
JOHN SAGGAU,
Trustees.

Attested to by
Fred Jepsen,
Township Clerk.

Dated at Goodrich township, Iowa, this 30th day of Dec., A. D. 1903.

Hanover Township.

Itemized report of township trustees of Hanover township, Crawford county, Iowa.

To the honorable board of supervisors of Crawford county, Iowa.

Gentlemen:—Herewith please find a full and complete itemized report of receipts and disbursements of the road funds of Hanover township, Crawford county, Iowa, for the year ending December 31, 1903, as required by Section 1566-a, Code Supplement.

Tax Valuations for the Year 1903.

Real estate	$ 215757
Personal property	32588
Railroads	10308
Telephones	273
Telegraph	172
Express companies	103
Total tax valuation	$ 259201

Levy for road purposes for year 1903-3½-1904 three mills on the dollar of the assessed tax valuation.

Total tax levied, $907.20.

RECEIPTS.

To balance on hand at beginning of year, Jan. 1, 1903	$ 115 30
To amount received from county treasurer, April apportionment	436 20
To amount received from county treasurer, October apportionment	35 22
To amount received from labor, on poll tax list	24 73
Sale of old grader	15 00
Total receipts	$ 626 45

DISBURSEMENTS.

By cash paid road superintendents	369 75
By cash paid for labor	35 99
By cash prid for lumber	172 24
Repairing on road machinery	11 50
Refunded to John Clausen	2 50
Frank Faul publishing road notice	1 50
H H Sturgis " " "	1 60
Ed Ebert township clerk commission on money	12 51
Balle Brodersen Co hardware	1 50
J B Romans hardware	2 31
Total disbursements	$ 611 40
Balance on hand Dec. 31, 1903	15 05
Total uncollected tax for the year 1903	882 47
Total amount uncollected poll tax returned to county auditor for year 1903	30 00
Total amount unpaid road orders or warrants outstanding	204 50

We, the undersigned township trustees of Hanover township, Crawford county, Iowa, do hereby certify that the above statement is a true and correct report of the receipts and disbursements of the road funds of said township as appears of record as shown by the books in the office of the township clerk.

JOHN SIMONS,
PETER SEGGERS,
J. H. SCHMADEK,
Trustees.

Attested to by
Ed Ebert.
Township Clerk.

Dated at clerk's residence this 28th day of December, A. D. 1903.

Charter Oak Township.

Itemized report of township trustees of Charter Oak township, Crawford county, Iowa.

To the honorable board of supervisors of Crawford county, Iowa.

Gentlemen:—Herewith please find a full and complete itemized report of receipts and disbursements of the road funds of Charter Oak township, Crawford county, Iowa, for the year ending December 31, 1903, as required by Section 1566-a, Code Supplement.

Tax Valuations for the Year 1903.

Real estate	$ 220796
Personal property	32533
Railroads	50515
Express companies	540
Total tax valuation	$ 304884

Levy for road purposes for year 1903 four mills on the dollar of the assessed tax valuation.

Total tax levied, $1217.53.

RECEIPTS.

To balance on hand at beginning of year, Jan. 1, 1903	$ 169 43
To amount received from county treasurer, April apportionment	566 78
To amount received from county treasurer, October apportionment	35 30
To amount received from collection of poll tax in cash	17 50
To amount received from labor, on poll tax list	182 50
Total receipts	$ 1500 94

DISBURSEMENTS.

By cash paid for tools and machinery	38 63
By cash poid road superintendents	799 00
By cash paid for labor	206 90
By cash paid for lumber	368 71
By cash paid for tiling	17 78
By cash paid for commission	46 09
Total disbursements	$ 1477 01
Balance on hand Dec. 31, 1903	23 93
Total uncollected tax for the year 1903	405 56
Total amount uncollected poll tax returned to county auditor for year 1903	47 50

We, the undersigned township trustees of Charter Oak township, Crawford county, Iowa, do hereby certify that the above statement is a true and correct report of the receipts and disbursements of the road funds of said township as appears of record as shown by the books in the office of the township clerk.

H. HAGGE,
A SNYDER,
C. E. HART,
Trustees.

Attested to by
C. C. Houlihan,
Township Clerk.

Dated at Charter Oak, Iowa, this fourth day of Jan., A. D. 1904.

Jackson Township.

Itemized report of township trustees of Jackson township, Crawford county, Iowa.

To the honorable board of supervisors of Crawford county, Iowa.

Gentlemen:—Herewith please find a full and complete itemized report of receipts and disbursements of the road funds of Jackson township, Crawford county, Iowa, for the year ending December 31, 1903, as required by Section 1566-a, Code Supplement.

Tax Valuations for the Year 1903.

Real estate	$ 238166
Personal property	32860
Railroads	14556
Telegraph	272
Express companies	163
Total tax valuation	$ 286017

Levy for road purposes for year 1903 four mills on the dollar of the assessed tax valuation.

Total tax levied, $1144.07.

RECEIPTS.

To balance on hand at beginning of year, Jan. 1, 1903	$ 39 55
To amount received from county treasurer, April apportionment	281 46
To amount received from county treasurer, October apportionment	36 66
To amount received from labor, on poll tax list	258 00
To amount received from road supervisors	213 91
Total receipts	$ 829 58

DISBURSEMENTS.

By cash paid road superintendents	215 01
By cash paid for labor	34 05
By cash paid for lumber	119 61
Hardware and repairing	24 15
Miscellaneous	6 50
Commission	1 84
Total disbursements	$ 401 16
Balance on hand Dec. 31, 1903	170 42
Total uncollected tax for the year 1903	456 78
Total amount uncollected poll tax returned to county auditor for year 1903	5 00

We, the undersigned township trustees of Jackson township, Crawford county, Iowa, do hereby certify that the above statement is a true and correct report of the receipts and disbursements of the road funds of said township as appears of record as shown by the books in the office of the township clerk.

JOHN O'DONNELL,
HANS AHRENKIEL,
J. M. PETERS,
Trustees.

Attested to by
Robert Hannah.
Township Clerk.

Dated at Jackson township, Iowa, this 1st day of January, A. D. 1904.

To California

Via the Chicago, Union Pacific & North-Western Line. Two solid fast trains through to alifornia daily. The Overland Limited (electric lighted throughout) less than three days en route, leaves Chicago, 8:00 p. m. Another fast train leaves Chicago, 11:35 p. m. Apply to Agents Chicago & North-Western R'y.

The Palace Bakery

is still furnishing all the Bakers' Goods used in Denison, and continues to please its patrons with good

Bread, Cakes, Pies and Doughnuts

and everything usually found in a first-class bakery. Special orders will receive prompt attention and satisfaction is guaranteed.

M. M. Bradbury, Prop.