You are going to realize this fall more than ever before what an advantage we offer you in Clothes. You're going to see better than ever the value of quality and of being sure of it and the advantage of getting it in our way.

We have the Greatest Line of

FALL SUITS and OVERCOATS

ever shown; our own exclusive patterns and models. New colors and style. Best clothes made.

$10.00 to $25.00

The special patterns for young men are particularly worth seeing. Very smart, snappy models.

$6.50 to $20.00

We make a specialty also of Boys' Clothes. Natty stylish Knee Pant Suits in the best weaves and styles.

$3.50 to $10.00

STETSON HATS will fit your taste as well as your head **$3.50 to $6.00**

Other Styles and Makes **$1.00 to $3.00**

Society Brand

If you've ever known our shirt quality, we needn't argue about it. If you haven't better see about it.

CORRECT DRESS FOR MEN AND BOYS

EMPIRE CLOTHING STORE

W. J. McAHREN, Proprietor

FOOT BALL IS NEXT

High School Squad Gets Into Training and Promises to Show Good Record

After a weeks' practice the High School foot ball squad prospects are looking brighter every day not in weight but in the line of speed and endurance. It was thought at the beginning of the school year on the account of a number of quitters not having their studies up as required by the new Iowa High School rules that the foot ball team would be a thing of the past. But after getting the bunch together it is believed that we have one of the best teams in the state. The material this year is not the heaviest, but Coach Senseney thinks he can over come this by speed which looks good to the material he has to work with. If it be remembered the successful plays were the open plays as wide end runs, for the weight did not count.

The team have a hard and strong line of games to be played this year and consistance practice is needed to win, thus far we have Ida Grove, Council Bluffs, Harlan, and the prospect of either Sioux City or one of the Des Moines schools, and a number of practice games, practice is all their is left to win for the schoolmarms as well as the honor to the town.

The squad is as follows: Alva Daniels, R. End; Andy Daniel, L. End; John Moeller, R. Guard; Chas. Helsley, L. Guard; Warner Temple, R. Tackle; Robt. Cochran, L. Tackle; Wilbur Vanderwall, center; Gail Richardson, quarter; Barney Otter, Full Back; Carl Carey, L. Half; Chas. Saul, R. Half; Alfred Bowen, Sub.; Frank Papp, Sub.

Your complexion as well as your temper is rendered miserable by a disordered liver. By taking Chamberlain's Stomach and Liver Tablets you can improve both. Sold by all druggists. 35-5

Ladies and Children Treated at Their Home or at the Denison Treatment Rooms, 116 N. Main St.

Baths and Water Treatments of every description, Shampoo, Face Massage, Electricity, Physical Culture etc. Instruction given in Nursing, Hygiene and the Treatment of the sick.

MRS. M. A. J. HOENES,
Graduate Nurse of Battle Creek Sanitarium
Denison, Iowa. Phone No. 1100

Peaches at Menagh's. Fine stock at $2.50 per box.

Mr. and Mrs. Sam Lundgren are home from their summer in Colorado.

Now is the time to can your Pears Menagh's have them at $2.50 per box.

Rusty pigs are usually wormy pigs. WORMITE will get rid of the worms. Hamburg Drug Co.

Miss Margaret Gillmor is visiting her sisters in Seargants Bluffs and Sioux City, this week.

Miss Minnie Nicholson will attend school this year at Brownell Hall, an Episcopalian school in Omaha.

Mr. and Mrs. Kelly of Omaha were the guests of Mr. and Mrs. Geo. W. Nicholson the first of the week.

One of the finest shipments of California Pears just received at Menagh's while they last at $2.50 per box.

Now is the time to take the census. The summer triers are home and the winter exodus has not commenced.

E. O. Thiem has returned from Germany and is now visiting in Chicago. He is expected home the last of the week.

There was only one marriage license issued the past week, the being to William H. Hintz and Rose M. Johansen.

Mrs. Sarah Ott of Sioux City is a very welcome guest at the home of her parents, Mr. and Mrs. W. R. Temple.

Mr. and Mrs. Chas. Voss and son Boyal, are expected to return from their western trip the latter part of this week.

Mr. and Mrs. H. L. Jackson returned to their home in Cedar Rapids, after a two weeks' visit at the William Strahn residence.

Mrs. J. F. Ffaro and children are expected home this week from a summer spent in New Hampshire and other New England states.

Ask your neighbor about WORMITE. He can tell you how effective and thorough it is for worms in pigs. Hamburg Drug Co.

FOR SALE CHEAP—A 9x12 tapestry Brussels rug and E-Z lever wash machine, in good condition. Good reason for selling. Inquire this office.

Dwight Partridge has bought the Main street lunch counter. Mrs. Partridge will do the cooking and Dwight says she is a good cook. He will take possession next Saturday.

California Pears at Menagh's at $2.50 per box.

Mrs. J. W. Lundell of Vail was in town today calling on friends.

Fifty bound boxes of Pears at Menagh's at $2.50 per box.

Four different varieties of California Pears at Menagh's at $2.50 per box.

Over 100 boxes of Pears, fine canners at Menagh's. While they last at $2.50 per box.

Mrs. T. D. Garrison is in Denver visiting her daughter, Miss Lillian Garrison, this week.

Spencer Heiden left today for Iowa City, where he will attend the State University this year.

Mr. Jacob Sims made a business trip to Chicago and Wisconsin before part of the week.

Mrs. A. M. Ainsworth left this morning for Omaha, where she will visit friends for a month.

FOR SALE—One range, heating stove and gas stove. Inquire of Mrs. H. M. Duncan, Arion, Iowa. 37-1pd

Pears are cheaper than Peaches—a fifty pound box of California Pears while they last at Menagh's at $2.50 per box.

James Sims returned on Tuesday from a week's vacation, which he spent at Appleton, Wis., visiting old school friends.

Will Gibson has resigned his position with the Crawford County Telephone Co. and has entered the employ of the Denison Auto Co. as an expert repairer.

At a meeting of the directors of the Crawford County Telephone Co. held on Monday evening Mr. J. F. Glenn was elected manager of the company for the ensuing year.

Albert Christiansen has returned from Butte, Mont., where he has been for the past year. He says he expects to make Denison a couple of months' visit before returning to the west.

Mrs. H. H. Lehfeldt and Miss Minne have determined to make California their permanent home. Their residence on Broadway is for rent and many of their household goods for sale. Mrs. Lehfeldt is unable to stand the rigors of an Iowa winter and they have thought best to make California their home rather than to maintain two establishments. Their friends here are as many as their acquaintances and all hope that these two devoted ones may have many years of happiness together in their new home.

LIVED TO MEET HIS BROTHER

Incident That Makes His Death William Three Days Before His Death.

The departure of M. E. Jones of the Crawford County Bank for New York state last Saturday brings to mind a story in real life which is of pathetic and thrilling interest. It is remembered that some sixteen years ago Mr. Adelbert Jones, whose boyhood home was at Denison, joined in the race for gold, in the Klondike country. After enduring many hardships, gaining and then loisng a fortune and then regaining it, he came home and later was married to Miss Mattie Miles, well known here, and went to Argentine, South America, for his bride. Not wishing his wife to live in the rigorous climate of north Alaska and having interest to be looked after, he offered a good proposition to his eldest brother, William, a resident of Copenhagen, New York, to go to the northland and protect his holdings.

Mr. William Jones reached his destination, Chena, in June 1908 and seemed well pleased with the outlook. It would seem that for years he had been a more than ordinary consumer of salt, and that in time this had effected him physically so that when he sustained an injury to his leg, the fracture would not heal and disease ensued which caused in time his death.

Without knowing of his brother's illness, Mr. Adelbert Jones decided to "go in" last spring and was off in May. He was where he could not be communicated with from home when a telegram came from Alaska to his at Valparaiso, Ind., informing him of William's condition. His wife recalls back that her husband was on his way northward. It would appear that when Adelbert Jones reached Skagway he met a man going out who told him of his brother's illness. They learn an anxious trip to reach the brother in time to see him alive. William knew his brother was coming and used all his will power to live for a reunion with him. Much to the gratification of all Mr. Adelbert Jones arrived to see his brother alive. He survived but three days. His wish to live was gone, and he died July 3rd, last contented on seeing the longed-for face of Adelbert.

The body was prepared to be taken back to New York state and about August tenth Mr. Adelbert Jones started out of the gold camp with the precious remains of his brother. In about thirty days of travel by the fastest means he came to Denison over the Illinois Central, feeling that he must see his family. He telegraphed ahead to Mr. Jones, who met him at Denison and assisted him to board the train and assume the responsibility of conveying the casket to New York. Mr. Jones was met at the depot on time and Adelbert stepped from the train to receive the greetings of all the relatives here and then proceeded on. He stopped with his family and relatives while in New York arriving safely. These are the bear facts, but they can readily see they mean much in the life experiences of many people well known in Denison.

College Notes.

Miss Lillian Brackney who has charge of Oratory this year, arrived to take up her work on Monday morning.

Four of our class of '09 enter the State University this year. Mark Henry Bell, Andrew Bell and Earl Hoffman left for Iowa City on the forenoon train on Monday. Mr. Philbrook left today.

Of our old graduates, Miss Raine leaves for Virginia on the 17th. Miss Grace Van Ness for Cornell College.

Another D. N. C. graduate, Miss Myrta West, is making a fine record. She will return to the State University to continue her work for a doctor's degree. She will be the second lady who has ever taken this honor.

Seven more students entered on Monday of this week. This week closed with an increase of attendance over last year.

Andrew Bell and James Collins cook supper at the dormitory on Thursday evening last after the ball game.

Miss Helen Hayes, class of '09 left today to enter the Nebraska University at Lincoln.

Mrs. J. Huntington of Bow City was in Denison today shopping.

Homer Baker and Attorney W. S. Moore were Denison visitors on Monday. Mr. Moore has had a mighty hard time of it this year. Last December he underwent an operation which necessitated an incision nine inches long across the abdomen. The wound failed to heal and last June he was compelled to undergo a second operation which has made it impossible for him to work all this summer. He is now after a month spent at the lakes in Minnesota, on the up-grade and his many friends hope that his cure is permanent. Mr. Moore is a big hearted man of fine natural ability and excellent legal training, with good health he is bound to become one of the leading factors in Crawford county.

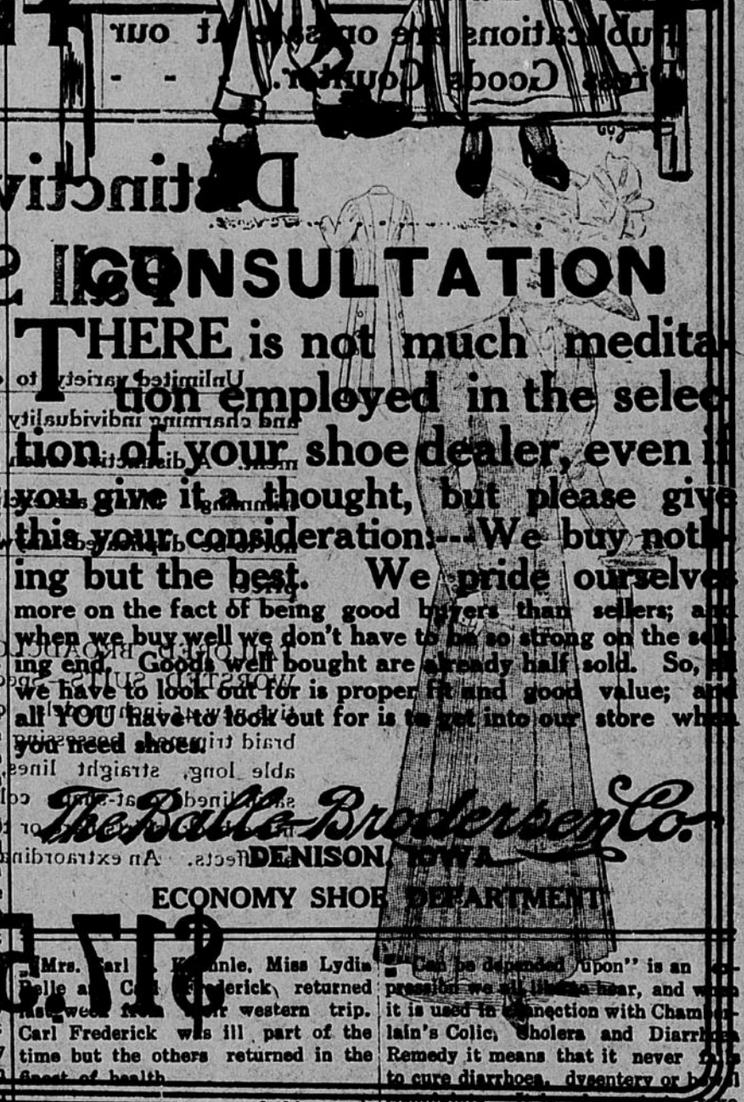

Distinctive Footwear

CONSULTATION

THERE is not much meditation employed in the selection of your shoe dealer, even if you give it a thought, but please give this your consideration:—We buy nothing but the best. We pride ourselves more on the fact of being good buyers than sellers; and when we buy well we don't have to be so strong on the selling end. Goods well bought are already half sold. So, all we have to look out for is proper fit and good value; and all YOU have to look out for is to get into our store when you need shoes.

The Balle-Brodersen Co.
DENISON, IOWA

ECONOMY SHOE DEPARTMENT

Mrs. Carl Kuehnle, Miss Lydia Belle and Carl Frederick returned last week from their western trip. Carl Frederick was ill part of the time but the others returned in the best of health.

Mrs. S. Dawes returned this week from a delightful summer spent at the lake resorts in Michigan with her son, Sam and his wife. She returns to Denison much improved in health and expects to remain here during the winter.

Maurice O'Connor of Vail was a Denison business visitor this week. He will be interested in East Boyer Telephone Co. with headquarters at Denison and that it is expected that there will be one hundred subscribers when the new exchange starts up.

Mr. Geo. E. Friday of East Boyer township was a Denison caller today. He took occasion to pay some very complimentary things about the Review and to back his opinion by a year's subscription. He was our third new subscriber today.

Miss Jennie Austin writes that she will remain in Lincoln the coming year. She says she intends to find out the secrets of gardening and chicken raising so that she will be prepared to make money off of the land she was so fortunate to draw.

Mrs. M. A. Fenton received estimate for the beautiful decorations at the Illinois Central station in honor of Harriman. The total was a round dub but the decorations are real pretty. They are to remain for thirty days in honor of the wrecker of the Chicago & Alton.

Chamberlain's Colic, Cholera and Diarrhoea Remedy is today the best known medicine in use for the relief and cure of bowel complaints. It cures griping, diarrhoea, dysentery and should be taken at the first unnatural looseness of the bowels. It is equally valuable for children and adults. It always cures. Sold by all druggists. 35-5

1500 acres Arizona land tract with 3,000,000 cubic feet of water, left under one fence 8 miles from Alameda and near railroad switch on same to accommodate shipment of cattle, cuts 1500 tons of hay each year, adapt at this time for booklet and any other information to The Menke & Carroll Realty Co., Antonito, Colorado. 19-1pd

"Can be depended upon" is an expression we all like to hear, and when it is used in connection with Chamberlain's Colic, Cholera and Diarrhoea Remedy it means that it never fails to cure diarrhoea, dysentery or bowel complaints. It is pleasant to take and equally valuable for children and adults. Sold by all druggists. 35-5

MANILLA ITEMS

Little fourteen year old Maude Murdock was taken to the reform school at Mitchellville yesterday by order of the court. It seems that Maude could not get along at home and ran away. She came back and went to work at Denison Hospital. Last week she ran away again and the court decided that she was incorrigible and that she should be cared for by the state. She told a pitiful story many portions of which, fortunately were untrue. But enough appeared to be true to show that grown men had taken advantage of the simple minded child. Considering everything she is much more to be pitied than to be blamed but now that she has been officially damned by the court by being sent to Mitchellville we suppose we must count her among those who have strayed from the fold.

The Philadelphia Press is sponsor for the latest automobile advertising stunt. A message from President Taft is to be rushed across the continent by a relay of autos. The race starts on Saturday and the transcontinental journey is scheduled to be completed in twelve days. The route goes through Denison and the city authorities have been asked to give the car the right of way and to let it exceed the speedy limit if it wishes. These auto advertising schemes are getting too thick and too promiscuous to attract much attention now-adays. They are chiefly attempts to work the press of the country for free advertising. We shall spread no tacks in front of the car but we confess that we fail to enthuse over so much as any good reason why the city authorities should allow an advertising car to violate the law. Any more than any other car. If there was a military necessity for rushing a message from the President the matter would be different. The best way to bring laws into general disrepute is to publicly wink at their violation. It is even money that some poor unfortunate non participant will be maimed or killed in this mad rush across the continent in order to gratify the vanity of the Philadelphia Press and to aid the manufacturers of automobiles in working the rural press for a lot of free advertising. The city authorities should not lend themselves to any law breaking.

FRESH CUT FLOWERS
FOR ANY AND ALL OCCASIONS
Roses, Carnations and Astors Carried in Stock
Floral Designs Made to Order on Very Short Notice
BARTCHER & EWALL
C. C. Phone 112. Iowa 175. Residence 364 or 490