THE MOTHER'S PROBLEM

Of Raising Strong, Healthy Girls.

A serious problem which presents itself to every mother with girls to raise, in these days. The exigencies of school life, the hurry and routine of every-day duties, the artificial environment of modern civilization, make it more difficult to raise strong, healthy girls than ever in the history of the world.

Boys raise themselves. Give them room, give them liberty, and they will grow up healthy at least, without much worrying. But the girls present a serious problem.

How many mothers there are who are worrying about their daughters. Nervous, puny girls, with poor, capricious appetites, bloodless, listless, a constant anxiety to the mother. How shall she solve her problem? To whom shall she turn for help? Each case is more or less a study by itself, and cannot be solved by any general rule.

This is the way one mother solved the problem. Mrs. Schopfer, 5920 Prescott Ave., St. Louis, Mo., in a letter to Dr. Hartman, says: "My daughter Alice, four years of age, was a puny, sickly, ailing child since she was born. I was always doctoring her. When we commenced to use Peruna she grew strong and well."

Another mother, Mrs. Martha Moss, R. F. D. 5, Chippewa Falls, Wisconsin, says: "Our little eight-year-old girl had a bad cough, and was in a general run-down condition." She had several doctors, who could give the child no relief, and the mother no encouragement.

Finally, she got a bottle of Peruna and commenced giving it to the child, and it proved to be just what she needed. When she commenced taking Peruna the child had to be carried. Now the mother says she is playing around all the time.

Her closing words were: "You have done a great deal for her. She is the only girl we have, and it meant lots to us to have her cured."

These are samples of many letters which Dr. Hartman is receiving, coming straight from the hearts of loving mothers. While the different schools of medicine are bickering and differing as to theories and remedies, Peruna goes right steadily on giving permanent relief. After all, it is cures that the people want. Theories are of little account.

WEST SIDE NEWS.

Joe Nockles of Carroll was a West Side visitor Tuesday.

John Deiter of Vail was here in a new Lambert car on Tuesday.

Campbell & Patterson received a car load of Ford automobiles Monday.

Tom Malloy of Denison is visiting in town a few days this week.

Mrs. Robert White, Mrs. P. Sievers and Miss Carrie Schwicke were Denison callers Wednesday.

Mrs. Naeve of Bryant, Iowa, was visiting at the Schoenjohn home the fore part of the week.

Mrs. Henry Schoenjohn bought a new Ford automobile Saturday.

Mr. Krall of Vail was up Saturday having his car repaired.

M. J. Campbell went to Carroll Saturday in his new car.

WEST DENISON NEWS.

Harry Kahl and sister, Emma, spent a few days last week with Mr. and Mrs. H. Jacobsen near Dunlap.

Misses Lena, Gusta and Minnie Boger visited friends near Buck Grove Saturday and Sunday.

Mrs. M. L. Houlihan and daughter, Margaret, spent Wednesday afternoon with Mrs. Owens.

Mr. and Mrs. A. Schweisow spent a few days with friends and relatives near Manilla last week.

Miss Edith Trumm returned to her home near Ainsworth, Neb., Saturday, after a few weeks' visit at the home of Mrs. M. Brown. Tommy Brown accompanied her to Missouri Valley, returning in the evening.

Messrs. Owens, Kahl, Evers and the Misses Owens, Kahl and Collins were visitors at the home of Mrs. M. Brown Friday evening.

Mr. Frank Houlihan and Mr. and Mrs. Martin Houlihan visited friends in Charter Oak over Sunday.

A few neighors gathered at the home of Mr. and Mrs. John Holst Tuesday evening, the occasion being Mrs. Holst's birthday.

Miss Owens and brother, Eugene, called on Mrs. Ed Granger at the hospital in Denison Sunday.

Ice Cream--
Cool Drinks

Served in latest styles with best of silver and glassware. Absolutely pure and delicious. Pleasant surroundings. : : : : : :

BOND'S ICE CREAM SERVED HERE.

The Corner Book Store.

Sunday School Column

Side Lights on Next Sunday's Lesson for Teachers and Pupils.

By CHAS. K. MEYERS

May 22. The Death of John the Baptist. Matt. 4: 1, 12.

We never think of the death of John the Baptist without a feeling that we could wish he had come to the end of life in some other way than he did. Jesus said John was one of the greatest of the prophets, and he certainly was loved and esteemed by he people who heard him preach. The common people heard him with gladness, and when the Roman governor, Herod, had put him in prison, fear of public sentiment aroused kept the captive from meeting death at the time.

John was a mighty man—fearless, outspoken, a denouncer of sin whether among the lowly or those high in official positions. It was because of this that he was put in prison, for he told Herod to his face that he did wrong in having for his wife the wife of his brother, Philip. The arrow of truth evidently struck deeper in the heart of the woman than the man, and when Herodias found a chance to get her revenge she was prompt in taking it.

During a great celebration over the birthday of Herod, Salome, his wife's daughter, danced before the company, and the ruler, in a moment of passionate outbreak of enthusiasm, declared he would give the bewitching damsel any request she might make, even to the half of his kingdom. His mental condition can be seen when it is known that he did not own any lands and had no power to part with any of the territory over which the authorities at Rome had made him temporary governor.

The girl went to her mother and made known to her the offer of the king, and, wretched woman that she was, she told the daughter to ask the beheading of John. Herod then regretted his rash promise but had not the moral courage to acknowledge his mistake, and so ordered the girl's will obeyed.

As we said in the beginning, it has been a struggle for us to see the justice and right of John coming to his death in this ignoble way. Of course, this is looking at the matter from a human standpoint. John knew that his star was going down, for he told the people that Jesus would rise in popularity and power, while he would decrease. His mission had been accomplished and it was time for him to enter on his heavenly reward. To such a man as he to do is to gain. Like Paul and thousands of others, he did not look on death as an enemy to be dreaded, but a welcome guest. From that time forward he was in heaven, and if there be such a thing as the giving of honors John would be well recompensed for his sufferings on earth. Paul said: "To die is gain," and that is the way every person prepared for death looks at it.

Let us look at a few things which the death of John teaches us. First, the grand character of John. At the height of his popularity he was willing to step aside and allow Jesus to take the prominent place. He was glad to see Jesus showing His power and sustaining the character of the Son of God. It takes greatness of character to accept an inferior place, sweetly, and without grumbling; second, John was like his Master, fearless in denouncing sin wherever found or seen. He esteemed not his life dear to himself, if life came through cowardice, cringing, failure to declare the full message he had to proclaim; third, Herod, a corrupt, sinful man in a drunken carousal did and said things which he soon saw were wrong, but because of his awful life he did not have the moral courage, the greatness of character to acknowledge he had done amiss, but braved out his expressed will, although he knew he was at fault; fourth, note the depth of depravity to which Herod's wife and her girl had reached, and the fury of this woman when held up to scorn for her wickedness; fifth, sorrow which does not cause us to act aright amounts to nothing; many a man sees he is wrong but keeps right along the evil course. Such as he are in a worse condition than one who knows not a better way. Sixth, drunkenness, carousing, dancing on such occasions, loud sounding declarations as to things done, or to be done, are not right. They do not meet the approval of God or any right thinking person. Sevenh, let us strive to have the character of John and to avoid the wickedness of Herod and the wretched women.

Little Boy Blue, come blow your horn;
If you don't it won't be blown.
The people won't flock
To buy your stock
If you never make it known.

So, Little Boy Blue, come blow your horn;
It's the proper business caper,
And the very best way
To make it pay
Is to blow it through this paper.
—Exchange.

Leslie Gulick was a guest at the C. E. Liscomb home at Dunlap over Sunday.

COMPARATIVE STOCK RECEIPTS.

Receipts Today Were 249 Cars in All—4,200 Cattle, 3,850 Hogs, 5,625 Sheep and 14 Horses.

	Cattle.	Hogs.	Sheep.
ton., May 9	3,176	4,656	6,697
Tues., May 10	5,222	7,697	10,689
Wed., May 11	5,370	7,039	3,984
Thurs., May 12	3,636	6,139	4,034
Fri., May 13	1,057	4,403	1,257
Sat., May 14	2	2,847	888
Estimated today	4,200	3,850	5,625
Total last week	18,463	32,781	27,549
This week last year	18,270	48,076	12,022

This week opened up with a moderate run of cattle, some 168 loads being reported in up to noon.

BEEF STEERS—Values in the fat cattle market were lower and the tone to trade decidedly slow from start to finish. Advices of liberal receipts and a lower market in Chicago had a depressing influence on the trade and the weather was another disagreeable feature as a cold drizzling rain fell through the morning. There as enough competition from eastern shippers to make a pretty close to a steady market on the good to choice beeves but these constituted a small portion of the receipts and the general run of cattle had to sell all of 10c lower than the close of last week.

Good to choice beeves.....$7.50@$8.00
Fair to good beeves.....$6.90@$7.40
Common to fair beeves.....$5.75@$6.75

COWS AND MIXED STOCK—On account of rather limited receipts of cows and heifers and also the good general demand for the stuff the market was not a great deal lower than it was the latter part of last week. There was the usual good demand for the good fat, heifery stock and prices were fairly well sustained for anything of this kind. The medium and common grades were slow sale from start to finish and had to be sold at more or less shaded figures. Veal calves were in good demand at pretty close to steady figures and the market on bulls, stags, etc. was steady to a shade easier.

Good to choice cows and hfs.$6.00@$7.00
Fair to good grades.....$5.00@$5.75
Canners and cutters.....$2.75@$4.75
Veal calves.....$4.00@$8.25
Bulls, Stags, etc.....$4.00@$6.35

STOCKERS AND FEEDERS—There being quite a number of cattle carried over from last week and the receipts this morning being fairly liberal, the supply of cattle was more than the demand called for and the trade was slow, dull and lower. Bids were mostly 10 to 20c lower than Saturday and the bulk of the trading was at prices that were all of 10 to 15c lower than last week's very weak closing figures. Strictly choice light and medium weight steers and the best of stock heifers did not suffer so much while medium and common stuff of all kinds was a drug on the market at the full decline.

Choice to prime feeders....$5.75@$6.50
Good to choice feeders.....$5.25@$5.75
Fair to good feeders.....$4.75@$5.25
Common to fair.....$3.50@$4.75
Stock heifers .....$3.75@$4.85

HOGS—Buyers started out this morning bidding 10c lower but on the light supply and a reasonably active competition from shippers resulted in some improvement, quite a little business being done at 5 to 10c lower figures. After one or two of the larger buyers had filled their orders and dropped out of the trade, demand became very draggy at prices fully 10 to 15c lower than last week's close, a few late sales being made at the full decline. Bulk of receipts sold at $9.25 to $9.32½ tops dropped at $9.40.

SHEEP—It was well along toward noon before much trading was done and even at that time hardly enough sales had been made to obtain much of an idea of the actual condition of the trade. It was a slow, draggy deal from start to finish, prices ranging all the way from a dime to a quarter lower, according to quality and weight.

Good to choice lambs.....$8.40@$8.65
Fair to good lambs.....$7.75@$8.40
Good light yearlings.....$7.15@$7.60
Good heavy yearlings.....$6.90@$7.35
Good to choice wethers.....$6.60@$7.10
Fair to good wethers.....$6.25@$6.60
Good to choice ewes.....$5.50@$6.10
Fair to good ewes.....$5.00@$5.50

GOODBYE.

Goodbye we say to our friends at parting,
It may be for years, it may be for an hour,
It may be forever that we are parting,
The word goodbye has a magic power.

Goodbye is said with a tender feeling,
It is often said in indifferent tones,
It is said with smiles and bright eyes beaming,
It is said with tears and with hearts for-lorn.

At best goodbye has a sad vogue meaning,
We never know when we say goodbye,
Be it at morn or at darkening evening,
If we ever shall meet in life again.

When we say goodbye, if it is but for a moment,
Let us say it with love and regard,
It may be the last time we ever will say it,
To the one that in a moment we expect will return.

For the Angel of Death may take them that moment,
Or fate may lead them from us far away,
And the moment may grow to months and years,
Ere we meet them again in a far distant day.

—Mary Griffin, Denison, Iowa.

OTTER CREEK NEWS.

Fred Schroeder is spending this week in Denison.

Arthur Girard was on the sick list this week.

Mr. and Mrs. John Naeve and children of Charlotte, Iowa, have been visiting relatives here since the first of the week.

The farmers in this township are planting corn, several having finished.

Henry Miller, Jr., was at Kiron one day this week.

Mrs. Girard took ill very suddenly Sunday evening, and at this writing is no better.

NATURE TELLS YOU.

As Many a Denison Reader Knows Too Well.

When the kidneys are sick.
Nature tells you all about it.
The urine is nature's calendar.
Infrequent or too frequent action.
Any urinary trouble tells of kidney ills.

Doan's Kidney Pills cure all kidney ills.

People in this vicinity testify to this.

P. L. McNamara, insurance agent, Quinby street, Ida Grove, Iowa, says: "In the fall of 1902 I had an attack of backache that was very annoying. Learning of Doan's Kidney Pills, I procured a box, and they gave me prompt relief. I continued using them until I was completely cured. I have had no further need of any kidney medicine. I am glad to recommend Doan's Kidney Pills to other kidney sufferers."

For sale by all dealers. Price 50 cents. Foster-Milburn Co., Buffalo, New York, sole agents for the United States.

Remember the name—Doan's—and take no other. 20—

Oh, You May

Or you may not need a pair of shoes for summer, but they're so cool and comfortable and good looking that you would better try a pair of

Queen Quality Oxfords

They'll last you through the summer and give lots of wear next year, too, after the winter shoes are laid away We can give you an expert fit, in either Ladies, Gent's or Children's styles. . . .

The Boys' Department Store.

WEATHER CROP BULLETIN.

For the week ending May 15, 1910.
Des Moines, Iowa.

The past week was unseasonably cool, and except in the extreme southeastern counties it was abnormally dry prior to the 15th. Frost occurred generally on the 12th, 13th and 14th with freezing temperature on the last date in northern districts. There was, however, more than the average amount of sunshine and rapid progress was made in corn planting. Fully 70 per cent of the corn has been planted with the ground generally in excellent physical condition, but owing to the cold weather the seed is germinating very slowly, and considerable replanting will be done especially in southern districts where the ground is damp from the heavy rains of the previous week. Small grains and grass, while making slow growth, are doing as well as could be expected under the unfavorable conditions and some improvement is reported. Early potatoes which were frozen in April are coming up again and are looking well. The prospects for fruit are very poor. The week closes with rain falling in all parts of the state.

GEO. M. CHAPPEL,
Section Director.

BUSINESS DIRECTORY.

CHAS. BARTCHER,
LICENSED MORTICIAN

Graduate—Hohenschuh-Carpenter School of Embalming, Philidelphia Training School for Embalmers.

Phone, Office No. 112
Residence No. 384
Denison, Iowa

PHYSICIANS:

R. P. PLIMPTON
HOMEOPATHIST PHYSICIAN.
OFFICE IN RESIDENCE, BROADWAY.

H. A. BOYLE,
PHYSICIAN AND SURGEON
OFFICE AT RESIDENCE.
LOCAL SURGEON I. C. R. R.

W. T. Wright L. M. Coon A. J. Hoenes
Doctors
Wright, Coon & Hoenes
Physicians and Surgeons
TELEPHONES
Crawford County 536 Iowa 94
Offices and Treatment Rooms 2nd stairway north of Post Office

D. W. CARR P. J. BRANNON
PHYSICIANS & SURGEONS.
OFFICE IN GULICK BLOCK
IOWA PHONE NO. 7. C. C. PHONE NO. 84

EMMA C. JOHNSTONE,
OSTEOPATHIC PHYSICIAN
and residence first door east McKim Hall. C C Phone 236

J. J. MELHAN,
PHYSICIAN & SURGEON,
Office over Postoffice
C. C. PHONE: OFFICE 249. RES. 249.

DENTISTS:

J. C. ROBINSON, D. D. S.
OFFICE OVER THE DENISON DRUG CO.
SPECIAL ATTENTION TO BRIDGE AND PLATE WORK.

B. F. PHILBROOK, D. D. S.
WEDNESDAYS IN DUNLAP.
OFFICES IN THE LAUB BLOCK.

R. O. McCONNAUGHY, D. D. S.
OFFICE IN WARBASSE BLOCK
PHONE 269.

ATTORNEYS:

L. M. SHAW. J. SIMS. C. F. KUEHNLE
SHAW, SIMS & KUEHNLE,
ATTORNEYS AND COUNSELLORS.
OFFICE WITH THE BANK OF DENISON.

J. H. WALKER
ATTORNEY-AT-LAW.
REAL ESTATE AND COLLECTIONS
OFFICE OVER POSTOFFICE

J. P. CONNER. P. E. C. LALLY
CONNER & LALLY.
OFFICES OVER CRAWFORD COUNTY BANK
FARM LOANS A SPECIALTY.

CHARLES TABOR.
OFFICE OVER FIRST NATIONAL BANK

DAKOTA LAND Study the experience of western land values. Double your money. Our soil good as sells east of $100 an acre. Now is your chance. Every day's delay loses first choice. Big increase certain this year. Buy your boys a farm. $2,500 buys good 160 acres. Some exceptional bargains, rich, level, gently rolling, natural drainage, fine alfalfa land. Why stay east with such opportunities here? Write at once. Have any kind of a farm desired. Delay is expensive.
HANSEN & METH, Nitteberg, S. D.
Railway Station, Powell
17-5t

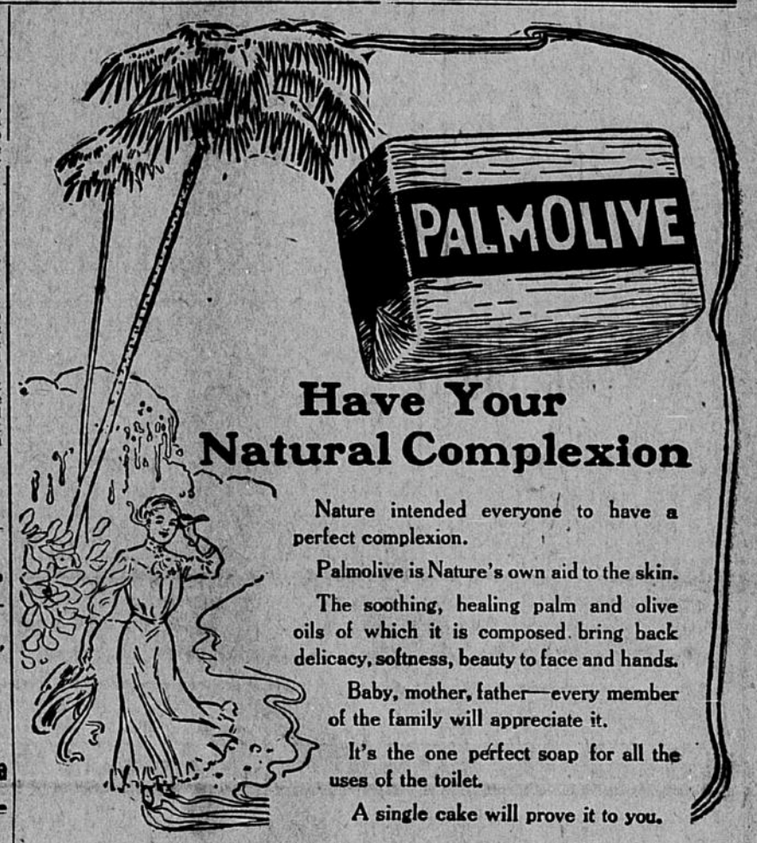

Have Your Natural Complexion

Nature intended everyone to have a perfect complexion.

Palmolive is Nature's own aid to the skin.

The soothing, healing palm and olive oils of which it is composed bring back delicacy, softness, beauty to face and hands.

Baby, mother, father—every member of the family will appreciate it.

It's the one perfect soap for all the uses of the toilet.

A single cake will prove it to you.

For Sale By
The Balle-Brodersen Co.,
Denison, Iowa
18-4t

CRAWFORD COUNTY
CHAUTAUQUA
FOURTH YEAR
July 26th to August 1st, 1910
"BIG DOINGS"--BE THERE

CAPITAL, $100,000 DEPOSITS, $700,000
Crawford County State Bank,
Denison, Iowa.

Incorporated under the laws of Iowa, giving best security to depositors, as each shareholder is holden not only for amount of stock, but his personal property is holden for a like amount also State Banks are under control of State Auditor, who can examine them at will and published statements are according to his findings, thus depositors have more security than their confidence in the bank's officers. Capital stock cannot be used for outside speculation on investment. The Crawford County State Bank is the best incorporated banking institution in the county.

Passage Tickets Sold. Insurance Written. Loans Negotiated. Abstracts Furnished

DIRECTORATE: L. Cornwell, Pres. Geo. Naeve, V-Pres. M. E. Jones, Cash. C. J. Kemming, Asst. Cash.
DIRECTORS: L. Cornwell, Geo. Naeve. H. F. Schwartz, Chas. Tabor, J. P. Conner.

Notary Public and Justice of the Peace
Office in the Gulick Block
Long Distance Telephone No. 84
C. C. Phone No. 43

Eugene Gulick,
Real Estate and Insurance
Loans, Rentals and Collections

Why pay rent? When you can buy a house and lot on monthly payments of E. Gulick, the old reliable real estate man of Denison, Iowa. He also has not a $1,000,000 to loan on real estate, but a few $1000.00.

Several choice South Dakota farms for sale on reasonable terms.

L. M. SHAW, President C. F. KUEHNLE, Vice-President C. L. VOSS, Cashier

General Banking Business Conducted **BANK OF DENISON** Exchange Bought and Sold

Long and Short Time Loans at Lowest Rates. Interest Paid on Time Deposits

Accounts of all Branches of Business Conducted.

Personal attention given to investments for local patrons. Business conducted in English and German.

SHAW, SIMS & KUEHNLE, Lawyer
REAL ESTATE LOANS AT LOWEST RATES