THIS PAPER issued in Two Sections. Section One—Pages 1 to 8.

DES MOINES IOW
Aldrich class curator
Historical dept

THE DENISON REVIEW

THE PAPER YOU TAKE HOME

Correspondence and Ads

VOL. 53 DENISON, IOWA, WEDNESDAY, JAN. 9, 1918. No. 2

290 MEN CHOSEN FOR TRAINING

Men of the Eighty-Eighth Division of National Army at Camp Dodge Selected for Training Camp.

THE PICK OF THREE STATES

On Completion of Course Men Will be Awarded Commissions As Provisional Second Lieutenants.

CAMP DODGE, Jan. 8—Two hundred and ninety enlisted men selected for service with the eighty-eighth division of the national army here have been relieved from duty temporarily and assigned to the officers' training camp which opened Saturday.

These men represent the pick of the selective from Iowa, Minnesota, North Dakota and a part of Illinois, those who have shown the greatest aptitude for military work and who are deemed to have the potential qualities necessary in the making of good officers.

The school marks the opening of the third series of student officers' training camps as conducted last spring and summer under the direction of the war department.

The school at Camp Dodge is commanded by Lieut. Col. R. B. Parrott, U. S. Infantry, and a detail of fourteen officers with Lieut. Col. J. DeCamp Hall at the head as senior instructor, has been appointed to conduct the course.

The training will be similar to that given at the two previous camps except that instruction will be given in the infantry and artillery branches of the service only.

The men will be divided into companies of about 150 men each. One company of infantry and one battery of artillery will be assigned to the school to aid in the instruction work. This will not take place, however, until the work is well advanced.

The competition, it is predicted, will be even keener among the student officers in that school than it was in the schools conducted previously. Hundreds of applications were made by the soldiers and the sifting out process resulted in the selection of only those best fitted for the wok.

On completion of the course the successful students will be given commissions as provisional second lieutenants and will return to their enlisted status until called into active service and given assignments. In the interim they will return to their respective organizations.

In addition to the men selected from the eighty-eighth division there are 150 graduates and undergraduates from the State University of Iowa, Ames college, the College of St. Thomas at St. Paul, St. John's Military academy at Delafield, Wis., and Dubuque college, Dubuque, Iowa, and about fifty enlisted men from the regular army.

Harold Bruber, a private in the 352d infantry regiment, was sentenced to fifteen years in the federal penitentiary by the verdict of a general court martial following charges of desertion and refusing to obey the commands of his officers which were placed against him.

Private Bruber, according to the division judge advocate, claimed to be a member of the International Bible Students' association. As such he said it was against his principles and religion to don the uniform of a soldier or take any part in the war.

His failure to report when summoned by his local board resulted in the desertion charge being placed against him.

Private R. C. Walker, attached for duty to the base hospital here, was sentenced to five years in the penitentiary after being found guilty on charges of forgery and passing worthless checks on local merchants in Des Moines and the vicinity of the camp.

Corp. Francis Noonan, Eagle Grove, and Private J. C. Williams, of Ironwood, Mich., both members of Co. C, 339th machine gun battalion, will pay for a joy ride in a deputy sheriff's Ford car by spending six months each in the division guard house at hard labor. They also will forfeit two-thirds of their pay while confined and Corporal Noonan will be reduced to the rank of private. The verdict of guilty on charges of larceny was modified by the reviewing authority and a penitentiary sentence revoked.

The campaign being waged in Des Moines by civil and state authorities and at the camp by military authorities to make the conditions as nearly as possible free from social diseases, has been extended to include men as well as women. The preliminary plan called for the arrest and confinement of women found to be suffering from social diseases.

Diciplinary measures have been invoked at the camp which deprive soldiers of their pay while affected to such an extent as to make it impossible for them to perform their military duties. Strict regulations have also been made relative to the treatment to be accorded men who have been exposed and trouble is sure to follow the soldiers who do not abide by the regulations. The entire command is inspected twice monthly for evidences of the disease.

There have been less than 1000 cases of veneral diseases admitted to the base hospital since it was opened September 1st.

It is probable that the men suffering from such causes will not be taken to France when the time comes for the division to move, according to Lieut. Col. J. R. Shook, division surgeon.

But twenty-five cases were admitted during the month of December, which is considered remarkably low in view of the large number of men in training. The conditions here as regards the moral situation are decidedly better than at many other places, according to division staff officers.

Former President William H. Taft was at Camp Dodge New Years day and the following Wednesday, speaking under the auspices of the war council of the Y. M. C. A. He addressed the soldiers by organizations assembled in the various Y. M. C. A. buildings. Mr. Taft explained to the men why the United States is in the war and the ends which President Wilson hopes to attain by defeating Germany and Austria.

Major M. A. Butler, constructing quartermaster for the cantonment here, has completed his work and left for Washington, D. C., where he will report to the quartermaster general of the army for assignment.

A. C. Leach, supervising engineer under Major Butler, with a dozen of his assistant engineering supervisors, went to Washington three weeks ago and thence to an Atlantic seaport where it is understood Major Butler will have charge of an $11,000,000 construction proposition for the government.

Major Butler's departure marks the completion of the big cantonment now housing the eighty-eighth division. The total cost, it is said, will amount to approximately $6,000,000. The constructing quartermaster's work has been highly complimented by Washington officials, both for its quality and the speed with which it was accomplished.

Two negro soldiers, members of the contingent from Alabama which reported for training, have died from spinal meningitis. This disease is more dreaded by medical officers than any other and every precaution is being taken to prevent its possible spread.

One of the big barrack buildings near the north end of the camp and well apart from the rest has been designated as a quarantine station for what are termed "carriers" of the disease. These carriers are men who have come in contact with soldiers affected by menengitis and are thought to have some of the germs lodged in their throats. Actual carriers may communicate the disease to others.

They are placed in this barrack building under observation and microscopic examinations made to determine if they carry any of the germs.

A barrack building also has been set aside for the quarantine of mumps which have become prevalent. The situation with regard to this disease, however, is not considered serious.

Private Clarence P. Morrell, Verndale, Minn., member of Co. F, 313th engineer regiment, died at the base hospital from pneumonia. His death is the second in the engineer regiment.

METHODIST CHURCH NOTES

Preaching by the pastor next Sunday, both morning and evening. The evening service will be the union service of the three congregations, and will be preceded by the union young people's service.

Prayer meeting Thursday at 7:30 p. m. led by a gospel team of three men. One week from Thursday a gospel team of three ladies will have charge of the prayer meeting. Let us plan to encourage each team by a large attendance.

Friday evening of this week the Berean Sunday school class, which is the pastor's class, will be entertained in the monthly business and social meeting at the home of Mr. and Mrs. F. L. Hoffman, Mesdames Hoffman, Stanfield and Gaylord being the hostesses. A fine program is being arranged and the usual good time will doubtless be enjoyed by all the members.

Ignatius Keane, of Vail, who was one of the first men from Crawford county in the national army, has been honorably discharged. He arrived in Denison Saturday from Deming, N. M., and visited here over Sunday with his aunt, Mrs. Albert Vernon.

ROBERT S. BROOKINGS

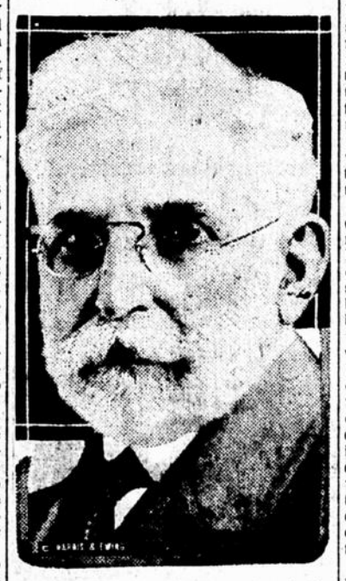

Robert S. Brookings, a St. Louis merchant, is one of the five civilian members of the war industries board of the council of national defense. He is eminent in the educational world as well as in business, having been instrumental in developing Washington university, and has occupied positions on the board of trustees of the Carnegie institution and the Carnegie peace foundation.

DISCUSS FACTORIES FOR DENISON

Commercial Club Holds Regular Monthly Meeting—Reports of Officers for Year Heard.

THE MEMBERS TALK FACTORIES

Foundry Owner From Marshalltown Delivers Talk—May Get Branch of State Normal School.

The Commercial club held their annual business meeting and election of officers at the club room on Friday evening of last week and nearly seventy-five members of the club were in attendance. The custom of serving a luncheon at the close of business was not carried out at this meeting as it is against the rules laid down by the state food administrator.

After the reading of the minutes of the previous meeting, which were approved by the club, the secretary read his report. Mr. Mote reported warrants issued during the past year totalling $3,609.61, with a balance in the bank of $365.88. Treasurer J. T. Haugh made a brief report of the club's condition.

Following the reports of the secretary and treasurer, J. B. Lyon, president of the club, submitted a report of the club's activities during the past year. Mr. Lyon stated that over 100 members had been added to the club during the past year. He commented on the present fine quarters of the club. In reviewing the activities of the club during the past year, he mentioned the fact that through the activities of the organization the state bottler's convention would be held in Denison the first week in February, that the convention of the editors of eastern Iowa was held here last fall and conspicuously put Denison on the map. Denison entertained the Denison-Sioux City cut-off road boosters and pledged them the suppoprt of this community in making the route an important one. The club during the past year donated $100.00 to the Denison Red Cross chapter, subscribed and paid for $300.00 in Liberty bonds, pledged $500.00 to the band, most of which had been paid. The club entertained the Denison volunteers at a banquet and the same attention was shown the conscripts. Mr. Lyons stated that through the efforts of the club, a representative of the state agricultural college was secured to give canning demonstrations not only in Denison but also various other places in the county. Through the efforts of the civic committee, the club planned for the proper dedication of the soldiers' monument and had as our honored guest, Gov. W. L. Harding. At present, the club has under consideration, the removal of the county fair grounds from Arion to Denison, and the proposition for the location here of a plant to amnufacture the Godberson corn husking machine. He concluded his remarks with a clever poem written by himself styled "The Slacker" which brought forth hearty applause.

New Members Taken In.

Geo. Naeve, chairman of the membership committee, reported four names for membership and it was voted to suspend the rules and the secretary cast the vote of the entire club. The new members voted in were W. W. Rudloff, J. C. Wade, Peter Andresen and Paul Weatherby.

Discuss Factories for Denison.

The members of the club discussed at some length the possibility of securing two manufacturing industries for Denison. If the necessary capital can be raised there is little question but what a foundry and a plant for the manufacturing of farm implements would locate here.

Mr. McDowell, of Marshalltown, owner and manager of the Central foundry, spoke to the club in regard to a foundry. He stated that in his opinion, Denison would make an ideal location for such an enterprise and that he would be glad to take hold of the proposition if given the proper backing. He told of his plant at Marshalltown which he started three or four years ago and how it is now working to capacity on government contracts. Mr. McDowell explained that the war has increased the demand for foundry work and after careful investigation, it was his opinion that if a foundry was started in Denison, it would mean within a few years time the expenditure of $500,000.00 to meet the demands.

Mr. Godberson was present and addressed the members of the club in regard to his corn husking machine. He stated that a company was already organized and $200,000.00 in stock sold. The plant he stated would be built in Denison if the company would be given some financial backing. He was of the opinion that $50,000.00 worth of stock in his company should be subscribed by Denison men. The corn husking machine is now being tried out in various sections of the county and those who have seen it operate say that without question, it is a success. A few minor mechanical defects will have to be overcome but with the help of a competent engineer, the machine will work perfectly. Several acres of ground would be required near the tracks on which to erect the buildings of the plant.

The club voted that the president name two additional members to the committee that has been investigating the corn picking machine and Judge Conner and Dr. L. M. Coon were placed on the committee. This committee will investigate both the foundry and corn picking propositions and if they report favorably, an effort will be made to secure these two industries for Denison.

Summer Normal School.

Geo. Naeve reported to the club that a movement was now on foot to secure a branch of the State Normal summer school for Denison this summer. Supt. C. E. Humphrey explained to the members of the club that the school board was endeavoring to secure this summer school but asked the co-operation of the Commercial club. Last year Supt. Humphrey stated, the state teachers' college held summer sessions at Atlantic and Sheldon and this year it was their plan to hold three such sessions at other cities in the state. The school board has already applied for the summer session for Denison and Mr. McLeod, of the Teacher's college was here recently to look over the grounds. He was favorably impressed with the facilities of Denison for holding the summer school here. The college building together with the central school building could be used for the holding of classes and the dormitory could be arranged for a cafeteria at little expense.

Mr. Heisley of the school board explained to the club that the securing of this state summer school session would put the Denison Junior college on the map and every citizen should help to secure it. The state, he explained, asked very little in the way of support from a town where it is held. They expect the town selected to advertise the summer school and not over $100.00 be expended for this advertising. It will draw to Denison between two and three hundred teachers. Of course lodging must be provided for the students and homes would have to be thrown open to accomodate all. The school would be in session for three months.

A resolution was passed by the club as follows: Resolved that the Denison Commercial Club extend an invitation to the authorities of the State Teachers College to hold a summer session at Denison and that we pledge our support and co-operation in making it a success.

A committee made up of Judge Conner, G. L. Caswell and Supt. C. E. Humphrey was named by the chair to present the matter before the authorities of the State Teachers college and do everything possible to secure the summer school for Denison.

To Entertain Bottlers.

James Mitchell stated to the club that the state bottlers convention would be held in Denison during the first week of February. It was through his efforts and the urgent invitation of the Commercial club that the association at its last meeting held in Des Moines decided to come to Denison this year. Mr. Mitchell stated that one hundred bottlers would attend this meeting and possibly twenty-five or fifty supply men would be here.

The Commercial club tendered the club rooms to the bottlers for holding their business sessions and will afford plenty of entertainment to their honored guests during their visit here. A committee composed of G. L. Caswell, R. P. Conner, Chas. Bollen, W. A. Cramer and R. E. Mote was appointed to see that the bottlers are properly entertained while in Denison.

New Officers Elected.

This being the annual meeting, officers for the ensuing year were elected as follows:

Hugo Gebert, President.
J. T. Carey, Vice-president.
J. T. Haugh, Treasurer.
R. E. Mote, Secretary.

Chas. Bollen, Jerry O'Connor and Geo. Lamberty were elected on the board of directors.

DISTRICT CONVENTION

There will be a gathering of the Sunday school workers of Crawford, Ida, Monona and Woodbury counties on Thursday, January 24th, at Mapleton. Mr. Stem, the state secretary, will be present and some of the best experts of the west to advise with the officers and teachers. The people of Mapleton have sent out an invitation for the workers of Crawford to come over and there will be entertainment provided. The meeting is in the afternoon, a supper and session at night. The county officers want a big delegation from Crawford.

Mrs. Geo. Boslaugh is in receipt of letter from her son, Burness, in which he says that the boys are at last on French soil and located in a little French town. He says the boys are all well and the French people cannot seem to do enough to make them comfortable, and certainly treat them fine. He also writes that the people on the whole seem happy in spite of all they have gone through and have a bright outlook for the future. He says he is anxiously awaiting his mail, and that the Denison papers will look good to him even though they will be six weeks old, and he doesn't want to miss a copy.

Don't fail to renew your subscription to the Review before March 1st. After that date the subscription price will be $2.00 per year, payable in advance. Subscribers may pay either one or two years in advance at the old rate of $1.50 per year if paid before March 1st.

Mr. and Mrs. E. Gulick will leave Thursday for San Diego, Cali., where they will spend the remainder of the winter. Mrs. Gulick's sister, Mrs. L. M. Shaw, and daughter, Miss Erma, are planning to spend several months at San Diego.

It is amazing how generous people feel when they buy for 50 cents at a church food sale, pies and cake that took 75 cents worth of material and 75 cents worth of labor to make.

It's about time to take these people who are buying all these explosive chemicals for experiments and lock them up right in the place where the experimenting is going on.

It's strange that the hoboes that are riding on the freight cars don't go to Russia, as there they would be put in charge of the government.

JURORS FOR DISTRICT COURT

Grand Jury for Year 1918 and Petit Jury for January Term of Court Were Drawn Last Friday.

JUDGE ALBERT WILL PRESIDE

Grand Jurors Report for Duty Monday, January 28th; Petit Jurors on the Following Day.

On Friday last the grand jury for the year 1918 and the petit jury for the January term were drawn at the court house as required by law. The January term of the district court will convene on Monday, the 28th, with Judge E. G. Albert, of Jefferson, on the bench. The grand jurors will report for duty at 1:30 o'clock on Monday afternoon, January 28th, the petit jurors the following day, January 29th, at 1:30 o'clock p. m.

Below are given the names of the grand jurors and petit jurors drawn:

Grand Jury.

Johannes Lorenzen	Otter Creek
Mott McHenry	Union
Frank Pruter	Hayes
L. C. Butler	Union
J. A. Houlihan	Milford
F. L. Hoffman	1st Ward, Denison
Ed Ebert	Hanover
S. N. Sandstrom	Stockholm
James Brogan	West Side
Isaac Howorth	Goodrich
J. H. Riessen	Charter Oak
T. A. Hickey	Nishnabotny

Petit Jury.

J .C. Peterson	Boyer
W. A. Blume	Boyer
Carl F. Schwarz	Morgan
W. J. Kortmann	Morgan
Gust Sanders	Otter Creek
N. Haworth	1st Ward, Denison
Cooper McMinimee	1st Ward, Denison
Wm. Brandt	1st Ward, Denison
E. E. Clauson	Otter Creek
Louie Kastner	Otter Creek
Lorenz Boyens	Goodrich
Gus Koenk	Goodrich
E. K. Patchin	Milford
Wm. Rickert	Hanover
Ambrose Lawler	Jackson
W. H. Meyer	Jackson
Fred J. Evers	2d Ward, Denison
Wm. Lochmiller	2d Ward, Denison
P. J. Eggers	2d Ward, Denison
T. W. Bell	2d Ward, Denison
Otto Evers	Paradise
Wm. Asmus	Paradise
Louie Grill	Otter Creek
H. C. Schroeder	Hanover
Wm. Anthony	Nishnabotny
W. E. Salter	Nishnabotny
Joseph Shields	Washington
John Petersen	East Boyer
Fred Lohrman	Hayes
John Lally	Hayes
Arthur Paup	3d Ward, Denison
John Breen	Vail
Herman Lamp	West Side
John Oeser	Hayes
Roy Jones	Charter Oak
B. H. Runge	Charter Oak
W. H. Buss	Union
J. H. Thompson	Union
Enos Cross	Union
Omar Malone	Willow

SURPRISE WEDDING SUNDAY

Otto Reyer and Miss Caroline Saggau Married at Home of Bride's Parents, Mr. and Mrs. M. Saggau.

The marriage of Otto Reyer and Miss Caroline Saggau, which took place Sunday morning at 8 o'clock at the home of the bride's parents, Mr. and Mrs. Martin Saggau, in this city, came as a surprise to the many friends of this popular poung couple. It was quite generally known that they were engaged, but as Mr. Reyer is subject to service in the army their friends had supposed that the marriage would not take place until after the war.

Only the immediate relatives and a few intimate friends were in attendance at the ceremony. Rev. William Frese, pastor of the German Lutheran church, performed the ceremony. The bride was most becoming in a gown of gray Georgette crepe and carried a beautiful bouquet of pink and white roses. Miss Anna Saggau and Dr. Blomberg were the attendants.

Following the ceremony a delicious wedding breakfast was served and the happy couple departed on the 9 o'clock train for Kansas City, where they will spend a week or ten days visiting the groom's father. Upon their return they will make their home with Mr. and Mrs. Martin Saggau.

The bride is a most charming young lady with a host of friends in this community.

Mr. Rever has been a resident of Denison for the past year and a half, being in the employ of the Balle-Brodersen company in the capacity of decorator. He is a young man of sterling character and is making a success in his chosen line of work.

The Review joins with the friends of this young couple in extending congratulations.

In another part of the paper, the Crawford County State Bank publishes a statement of its financial condition, in which it shows the largest total footings that have ever been shown by a bank in Crawford county. This statement is not made up from an aggregation of banks but of the one bank alone and it certainly shows a prosperous condition on the part of the bank. The increase in the footings of the several banks of the county demonstrates a degree of prosperity such as has not been enjoyed by the people of the county at any time in the past. The farmers of the county, by their increased production annually, are adding to the deposits in the banks and when the farmers are prosperous it is safe to assert that every other kind of business is also prosperous.

REAL ESTATE TRANSFERS.

Thursday, December 27—
Wm. Schmidt, widower, to Fritz Witt—Lot 3 and W. 30 ft. lot 4, block 16, Schleswig. Con. ..... $ 1000
Andrew Dozark and wife to Frank Dozark—NE¼ NE¼; SW¼ NE¼ and W½ SE 1-4 NE 1-4 section 20, Jackson Twp. Con. 24000
Friday, December 28—
Hal C. Simpon and wife to Henry G. Maack—East 50 ft. W½ lots 2 and 3, block 34, Denison. Con. 4800
Saturday, December 29—
Guy C. Martin and wife to Blair W. Richardson—Lots 6 and 7, block 15, Deloit. Con. 700
Monday, December 31—
Cora E. Hoffman and husband to Mary J. Casey—Lot 3, block 18, Vail. Con. 500
Wednesday, January 2—
M. J. O'Connell, widower, to M. E. O'Connell—S½ NE¼ section 27, Jackson Twp. Con.. 2000
J. W. Miller, Jr. and wife to S. N. Christiansen—Lot 10, block 23, Denison. Con. 4250
Christian D. Lafrentz and wife to Julius Rathje—E½ lot 3 and W½ lot 4, block 2, Naeve's Add. Schleswig. Con. 7000
Frank Gottscholl, single, to Tracy North—Outlot A SE¼ NW¼ section 30, West Side Twp. Con. 375
Martin Dugan, single, Edward Dugan, single, to F. L. North—E. 55 ft. lot 1, block 6, Vail. Con. 1800
Thursday, January 3—
John C. Buck and wife to Amelia Kelly—Lot 8, block 49, Denison. Con. 4050
Ellsworth McNeal and wife to Carl W. Winey—Lot 2 of lot 1 of NE¼; NW¼ NW¼; lot 2 SE 1-4 NW 1-4; NE 1-4 NW 1-4 section 13, Goodrich Twp. Con. 29000
Friday, January 4—
Bryan Houlihan and wife to Frank Houlihan—Lots B, C and D, subdiv. E½ section 17, except part east and north of highway NE¼ of section 20, except lot 1; N½ SE¼ section 20 except port west of Boqer, lot 3 subdiv. SW¼ of section 16 and all NW¼ of section 21 lying north and west of C. & N. W. Ry, Denison Twp. Con. 1
Frank Houlihan and wife to Bryan Houlihan—Lot A subdiv E¼ section 17 except part east and north of highway; NE¼ of section 20 except lot 1 of NW¼ NE¼; all N½ SE¼ section 20 except part west of Boyer river; also lot 3 subdiv. SW¼ of section 16, NW¼ of section 21 lying north and west of C. & N. W. Ry.; also und. ½ E½ SW¼ and SW¼ SW¼ section 17, Denison Twp. Con. 1
Frank Houlihan and wife to Martin Houlihan—Lots C and D of subdiv. of E½ of section 17 except part east and north of highway and NE¼ of section 20 except lot 1 NW¼ NE¼; all N½ SE¼ of section 20 except part west of Boyer river; also lot 3 of subdiv. SW¼ section 16 and all NW¼ section 21 lying north and west of C. & N. W. Ry, Denison Twp. Con. 1
Saturday, January 5—
A. B. Cox and wife to Carl Schultz—Lot 8, block 109, Denison. Con. 3600

The Boone News-Republican advises the governor to drop the thought of an extra session. Discussion of just the mere suggestion of such a session, the News-Republican points out, proves unmistakably that politics, prohibition and almost everything else except patriotism would be uppermost in the minds of the politicians, if not in the legislature. "Instead of confining discussion to war necessities, an extra session," the News-Republican adds, "would stir up the political game far ahead of the primary. The necessity is not worth it."

LOU D. SWEET

Lou D. Sweet, a Colorado farmer, president of the Potato Association of America, is in charge of that section of the food administration's work which deals with potatoes.

SUPERVISORS GET ORGANIZED

C. J. Bohnsack Elected Chairman—Wm. Eggers and Hans Hagge Are Sworn Into Office.

COMMITTEES FOR THE YEAR

Authorize County Treasurer to Issue Bonds in Sum of $260,000 to Take Up Outstanding Warrants.

As was reported in the Review last week the board of supervisors held the first meeting of the new year on last Wednesday afternoon. While the meeting was called for 9 o'clock in the morning the bad roads prevented the members from getting in and the board did not convene until 3 o'clock in the afternoon.

The term of Henry C. Kolls, the only republican member of the board, expired on the first of the year, he having been defeated at the last election by Wm. Eggers. Mr. Kolls has made a good record on the board in the short time he has served. He has taken an active interest in the campaign for better roads and bridges in the county and deserves much of the credit for the many improvements made during the past two years. Mr. Kolls devoted practically all of his time to the duties of his office and we have yet to hear a single complaint of him

Mr. Eggers, who takes his place on the board, is a democrat well known throughout the county. For years he has resided in Denison township, a few miles east of Arion on the Lincoln highway. He is a successful farmer and for some time has been associated with the bank at Arion as well as a heavy stockholder and officer of the Crawford County Fair association. Mr. Eggers will undoubtedly make the county a good officer.

After Mr. Eggers and Mr. Hans Hagge were sworn in C. J. Bohnsack was elected chairman of the board for the ensuing year. Following his election the committees were appointed as follows:

Bridge and Road Work

C. J. Bohnsack: Iowa, Nishnabotny, Hayes and East Boyer.

John Holland: West Side, Milford, Jackson and Stockholm.

Martin Nehls: Washington, Union, Boyer and Willow.

Hans Hagge: Charter Oak, Hanover, Morgan and Soldier.

Wm. Eggers: Denison, Paradise, Goodrich and Otter Creek.

Overseeing Poor, City of Denison: Wm. Eggers.

County Home: John Holland, Hans Hagge and Martin Nehls.

Supplies for Court House: Wm. Eggers and P. J. Ports.

Fuel for Court House and County Home: Martin Nehls, John Holland and Hans Hagge.

Insurance: Hans Hagge, Martin Nehls and Wm. Eggers.

To Issue More Bonds.

A resolution was passed by the board the last of the week authorizing the county treasurer to issue $260,000 in bonds to take up warrants already outstanding against the bridge and road funds. These bonds are to be sold by the treasurer and are not to draw more than 5 per cent interest per annum.

Official Papers Selected.

On Thursday the board took up the matter of selecting the official papers for the ensuing year. Only four papers had made application and the following were named: Review, Bulletin and Manilla Times, and Der Denison Herold to publish the proceedings in the German language.

COUNTY ASSESSORS MEET.

Meeting Held Monday at Auditor's Office—Supplies Given Out, Together With Instructions.

The assessors of the various towns and townships in the county gathered at the auditor's office Monday forenoon to receive the supplies and instructions. The assessment will be taken as it was last year.

Below we give the names of the assessors in the towns and townships:

W. T. McMahon	Iowa
H. F. McCracken	Nishnabotny
Thos. H. Clinton	Washington
E. E. Riddle	Union
Hans F. Knutzen	Boyer
Thos. Meehan	Hayes
Henry Hadenfeld	East Boyer
Bruce Bair	Denison Twp.
S. H. Miller	Paradise
Ed Keim	Willow
Henry Minter	West Side
Chas. Freml	Milford
Chas. F. Jensen	Goodrich
August Maack	Hanover
Jurgen Koch	Charter Oak
P. J. Lawler	Jackson
James Fleming	Stockholm
Wm. P. Moeller	Otter Creek
Fred Jacobs	Morgan
H. E. Dorale	Soldier
H. A. Norman	Denison
M. J. McNertney	Manilla
Patrick Keeney	Vail
J. H. Kruse	West Side
J. A. Rule	Arion
J. U. Witt	Dow City
J. H. Hink	Buck Grove
Theo. Drake	Charter Oak
Wm. Maas	Ricketts
Julius Rohwer	Schleswig
Stanley Browne	Deloit
J. V. Hass	Aspinwall
C. S. Johnson	Kiron

The W. O. W. and W. C. held their joint installation at their lodge rooms last Saturday evening. On account of a special program at the opera house that evening the attendance was somewhat cut down, but there were about fifty in all to enjoy the evening's program. The ladies installed their officers first, followed by the men, after which a very interesting entertainment was given, consisting of recitations and music. A light lunch was served at a late hour.