The Avant Courier.

THURSDAY, : : MAY 22, 1879.

News Items.

—James A. Harrison and John C. Maxwell were recently arrested in New York on a charge of forging applications of discharged soldiers for additional bounty and collecting the amounts. It is said the ring of which the men are members has defrauded the Government out of $200,000.

—Galveston.—A late *News'* special from Griffin, Texas, says parties from the neighborhood of Pecos river report that the Kiowas are killing herders and driving off stock. Mr. Belcher and one of his men were killed recently. Another fears a general massacre. The Indians number six hundred.

—Kiddle, Superintendent of Public Instruction, N. Y., recently published a book on Spiritualism, containing, among other things, messages from illustrious dead, and kindred rubbish. The journals are already clamoring for his removal, as a man at the head of the instruction department ought to be of sound judgment.

—Advices from Southeastern Kansas say about 2,000 men have gone into the Indian Territory within the past week; also, that rich silver mines have been discovered just south of the Kansas line, and claims in large numbers are being registered daily in a squatter's registry office, two miles from Baxter Springs, Kansas.

—At Stratford, Ont., May 5th, a terrible explosion of nitro-glycerine occurred in the Grand Trunk freight sheds, killing several men and destroying one hundred and sixty cars and sheds. The wreck beggars description. Two railway employees—Frank Lemaine, of Montreal, and T. Dolan, of Stratford—were blown into fragments, and other persons were injured.

—The reports telegraphed all over the country during the past two weeks to the effect that the Russian Government was making wholesale arrests of citizens, on account of supposed political offenses, has recently been officially contradicted, so the numerous long-winded editorials on the subject, like severe blows dealt out against a man of straw, will affect no one seriously.

—The funeral of Edith Freeman, the victim of the father's religious fanaticism, took place at Poussset on the 6th. Davis, the Adventist fanatic, mounted a tomb stone and commenced haranguing the crowd, proposing to prove that Freeman was justified before God in killing the child. The people compelled him to desist. The Sheriff placed a guard at the grave.

MILK RIVER POST.

Captain L. Means to Colonize With Men and —At this New Post.

Pioneer Press.

Capt. C. S. Heintzelman will [illegible] Saint Paul between the middle and latter [illegible] May for Fort Assiniboin, and will take away from St. Paul about two hundred mechanics and laborers to build the [illegible] post on Milk river, for which an appropriation of $100,000 was made a year ago last winter. The post was originally intended to have been built for four companies of cavalry and six of infantry, but this determination has been changed and it will now be built for only eight companies. The post will be built of brick and the barracks will be two stories. The first story of the officers' quarters will be built of brick with a square mansard roof, which will complete the two stories. The plan of the post will not be decided upon until Capt. Heintzelman returns, and it is expected the post will be wholly completed by the middle of October, at which time the force of mechanics will return to St. Paul.

The site of the post will be on Beaver Creek, six miles from where the creek empties into the Milk river, just north of the Bear Paw mountains, and just sixty miles northeast of Fort Benton. For years to come it will be the most important post in the Northwest, and will be the means of solving the Indian troubles on the northwestern frontier. The country north of the Yellowstone is now the hunting-grounds of the Indians, it being substantially the last resort of buffalo in large numbers. By the building of a military post in the heart of this buffalo country it can be readily seen what effect it will be likely to have upon the settlement of our Indian troubles.

Captain Heintzelman built Fort Keogh, said to be one of the finest posts in the army, and it is not expected that the building of this new post will detract from his reputation as a skillful, energetic and economical officer.

All the purchases for the post have been made under the supervision of Col. Lee, and are being sent forward as rapidly as possible.

About the House.

Graham Gems.

One quart milk and two cups even full of Graham flour. Beat together so as to be smooth and free of lumps; turn in well-buttered gem pans and bake in a well-heated oven. Made in this way, they are very light, tender and sweet, needing no soda; it made any stiffer they will not be light.

Look to Your Cellars.

It is well to remind people that when they commence the period of renovation of their domiciles, especial attention should be given to cellars. They should not only have the benefit of thorough ventilation, but they should be whitewashed, and any particle of decaying vegetable matter or other objectionable substance removed. Scrupulous care in these particulars may prevent sickness.

About Eggs.

We have seen dyspeptics who suffered untold torments with almost every kind of food; no liquid could be taken without suffering; bread became a burning acid; meat and milk were solid liquid fires; and we have seen their torments pass away and their hunger relieved by living on the whites of eggs which have been boiled in bubbling water for thirty minutes. At the end of a week we have given the half yolk of the egg with the white, and upon this diet alone, without fluid of any kind, we have seen them begin to gain flesh and strength, and quiet, refreshing sleep. After weeks of this treatment they have been able, with care, to begin upon other food. And all this without taking medicine. Hard boiled eggs are not half so bad as half boiled ones, and ten times as easy to digest as raw eggs, even in egg-nog.

Open Windows.

"Windows open more would keep doctors from the door." A very large quantity of fresh air is spoiled and rendered foul by the act of breathing. A man spoils not less than a gallon every minute. In eight hours' breathing a full grown man spoils as much fresh air as seventeen three-bushel sacks could hold. If he were shut up in a room seven feet broad, seven feet long, and seven feet high, the doors and windows fitting so tightly that no air could pass through, he would die, poisoned by his own breath in a very few hours. He would have spoiled all the air contained in the room, and have converted it into poison.

Reader, when you rise to-morrow morning just go out of doors for five minutes, and observe carefully the freshness of the air.—That air is in the state in which God keeps it for breathing. Then come back suddenly in your close room, and your own sense will at once make you feel how very far the air in your chamber is from being in the wholesome and serviceable condition.

Hygiene of Cellars.

As the almanac has again brought around the annual tussel of house-cleaning, we can render no better assistance than reproduce the following advice of Prof. Kedzie, of the Michigan College: "Go down into the cellar and examine the foundations of life. See whether the cellar is dry and well ventilated, and the air sweet and wholesome; that no vegetables and useless rubbish of any kind are left to rot in your cellar. Or do you find all kinds of things going to decay, the cellar wet, the walls slimy, mould spreading over everything, and a close and stifling odor pervading the air of your cellar? If these inanimate things could give voice to the warning, what a sound would startle our ears in the hundreds of cellars in our State. Here lie in ambush, diphtheria and membranous croup, the destroyers of childhood, and typhoid fever that strikes at all ages; here lurk the seeds of consumption to bring forth the slow but sure harvest of lamentation and woe! 'For the stone shall cry out of the wall, and the beam of the timber shall answer it.' But though these voiceless things speak no word of warning, they hang out the flag of danger; the spotted mould and fungus attacking the timbers of your cellar show that destructive agencies are at work. Why, man! death is knawing the very sills of your house, and shall he spare those tender morsels, your children? These damp, musty, mouldy cellars are the seedbeds of disease. Do not hope to preserve health over such a charnel house. Do not leave vegetables to rot in your cellar to spread rottenness through all your house. The wet cellar foretells wet eyes upstairs! Dry it, and under-drain the surrounding so so that your cellar shall always be dry. Drive out all mustiness and mould by ventilation and by abundant use of white-wash. Make the air of cellars at all times sweet and wholesome, because much of this air will find its way into the rooms above. But if you neglect all these things, and the angel of death spreads his dark wings over your household, do not charge the effects of your mustiness and laziness to a very mysterious Providence! 'A prudent man foreseeth the evil and hideth himself; but the simple pass on and are punished.'"—*National Medical Review.*

FROM THE ATLANTIC TO THE PACIFIC.

Favorable Comments on our Annual.

We have received from our friend Matt. W. Anderson, the AVANT COURIER "Annual Almanac for 1879; or, Eastern Montana in a Nut-Shell;" illustrated, price 25 cents. Published by Alderson & Son, Bozeman. [illegible] very interesting little publication, containing the usual calendar pages, with a large number of well-displayed advertisements of Montana business men; showing their enterprise; together with a great deal of special information in regard to the Territory, and various statistical information—populations, business, etc. Those interested in this great Western country should send 25 cents as above for a copy.—*Phrenological Journal, New York.*

If any of our readers are expecting to go to Montana, or have friends who desire to emigrate to that Territory, they cannot do better than to send twenty-five cents to the Bozeman COURIER and get a copy of their pictorial almanac.—*New North-West, Portland, Oregon.*

Newspaper Decisions.

1. Any one who takes a paper regularly from the Postoffice—whether directed to his name or another's, whether he has subscribed or not—is responsible for the payment.

2. If a person orders his paper discontinued he must pay all arrearages, or the publisher may continue to send it until payment is made, and collect the whole amount, whether the paper is taken from the office or not.

3. The courts have decided that refusing to take the newspapers or periodicals from the Postoffice, or removing and leaving them uncalled for, is *prima facia* evidence of intentional fraud.

Papers ordered to any address can be changed to another address at the option of the subscriber.

Remittances may be made by check, draft, money order, or registered letter. All Postmasters are required to register letters on application.

SUMMONS.

In the Justice's Court of Bozeman Township, in the county of Gallatin, Territory of Montana, before J. Didawick, J. P.

JAMES McWILLIAMS, pltf.,
Against
WILLIAM WATSON, def't.

The people of the Territory of Montana send greeting to William Watson, defendant:

You are hereby summoned to appear before me, at my office in Bozeman, in the County of Gallatin, on the 23d day of June, A. D. 1879, at ten (10) o'clock a. m., in an action brought against you by said plaintiff, to answer the complaint of the above named plaintiff,

and notice is hereby given to recover Twenty-Five Dollars, money loaned by said plaintiff to you at your special instance and request, on or about the five days of April, A. D. 1879, or judgment will be taken against you for the said amount, together with costs of this suit if you fail to appear and answer.

The seal of said Justice of the Peace of said County, Greeting: Make legal service and due return hereof.

Given under my hand this 12th day of May, A. D. 1879.

JACOB DIDAWICK,
A Justice of the Peace of said Bozeman Township.

26-1w]

SUMMONS.

In the Probate Court of Gallatin County, in the Territory of Montana:

JERRY QUICK, plaintiff,
vs.
WILLIAM WATSON, def't.

The people of the Territory of Montana send greeting to William Watson, the above named defendant:

You are required to appear in an action brought against you by the above named plaintiff in the Probate Court of Gallatin County, Montana Territory, and to answer the complaint filed therein, within ten days (exclusive of the day of service), after the service on you of this summons, if served in this County, or if served out of this County, but in this Judicial District, then within twenty days, otherwise within forty days, or judgment by default will be taken against you, in accordance with the prayer of said complaint.

The said action is brought against you to recover the sum of Two Hundred and Twenty-five Dollars ($225.00) and interest, alleged to be due as set forth in the complaint, and costs of suit.

And you are hereby notified that if you fail to appear and answer as above required, judgment will be taken against you as above specified, and execution issued.

Given under my hand and the seal of said Court this 12th day of May A. D. 1879.

A. D. McPHERSON,
Ex-Officio Clerk,

VIVIAN & PIERCE,
Attorneys for Plaintiff. [26-4w

Scott House,

MAIN STREET, : DEER LODGE, MONT.

Board, per day, $2.00; Single meals, 50 cts.

SAM SCOTT, Proprietor.

HELENA BUSINESS DIRECTORY.

Geo. P. Reeves

PRACTICAL WATCHMAKER.

Makes a specialty of Repairing and Adjusting Complicated Watches.

MAIN STREET, : HELENA, MONT.

Jurgens & Price,

Dealers in all kinds of Hides, Furs, Skins, and Buffalo Robes.

Make a specialty of Cider and Vinegar. Vinegar, 60 cents a gallon when sold by single gallon.

WEST CLORE STREET, HELENA, MONT.

S. Henchcliff,

MANUFACTURER OF

BOOTS AND SHOES.

LOWER MAIN STREET, HELENA, MONT.

JOHN STEINMETZ

DIAMOND SETTER & MANUFACTURING JEWELLER.

Late with Giles, Bro. & Co., Chicago, Illinois. ROOM 7, Parchen Block, HELENA, M. T.

R. G. Emerson

MERCHANT TAILOR.

MAIN STREET, : HELENA, MONT.

Keeps on hand a large stock of English & French Cassimers, Cloths, Tailors' Trimmings, &c. All work done guaranteed to give good satisfaction.

MAMMOTH PAINT SHOP

Lower Main Street, : Helena, Montana.

F. L. KING, PROP'R.

House, Sign and Ornamental Painter. Orders received for all kinds of work, and promptly executed at the lowest rates. All kinds and tints of paint ready for use.

Nick Millen,

WHOLESALE & RETAIL DEALER IN Boots and shoes, Leather, Findings and Rubber Goods.

Sign of Big Boot—Old Stand of Gurney & Co.

HELENA, : MONTANA.

TORSEY & HENCK

HELENA BREWERY,

Manufacture and Export Lager Beer.

MAIN STREET, HELENA, MONT.

J. H. McFARLAND

LIVERY, FEED & SALE STABLE.

Opposite Wells, Fargo & Co.'s Express Office.

MAIN STREET, HELENA, MONT.

Frank Bartos

WATCHMAKER & JEWELLER,

MAIN ST., : HELENA, MONT.

Watches, Clocks and Jewelry of every description.

A. F. Heinze has charge of the work. All work warranted.

1868. Established 1868.

SAM. SCHWAB. ED. J. ZIMMERMAN

Cosmopolitan Hotel,

Nos. 37 & 39 Main Street

HELENA, Montana

THIS HOUSE IS CENTRALLY LOCATED AND THE ONLY FIRST-CLASS BRICK AND STONE HOTEL IN THE CITY.

Charges Reasonable.

H. F. GALEN'S

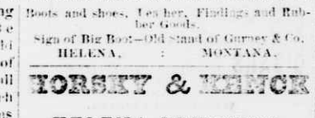

Stage and Express LINE!

CARRIES THE U. S. MAIL.

BOZEMAN AND HELENA COACHES

—AND—

BOZEMAN AND VIRGINIA COACHES

Leave Bozeman every morning (Sundays excepted) at 6 a. m.

Leave Helena every morning (Sundays excepted) at 6 a. m.

PASSENGERS AND EXPRESS packages carried at reasonable rates.

I run a first-class stage line, using diligence and every effort to accommodate my patrons.

H. F. GALEN.

AGENTS:

BOZEMAN.....Richard Lockey.
VIRGINIA CITY.....S. R. Batord.
HELENA.....John M. Sweeney

NEW STOVES!

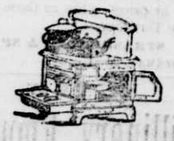

JUST RECEIVED AT

Thos. B. Warfield's

TIN SHOP!

Where all Kinds of Tin, Copper, Brass

—AND—

Sheet Iron ware is Kept Constantly on Hand.

ANYTHING NOT IN STOCK WILL BE MANUFACTURED TO ORDER ON SHORT NOTICE IN A MANNER THAT CANNOT BE EXCELLED IN MONTANA, AND AT

Prices as Reasonable as Elsewhere

Shop opposite the COURIER office, Bozeman, Montana.

WANTED AN ENERGETIC AGENT in every town throughout the United States and Canada to operate for Foster's New Telephone and Thermometer. Money in it. Sample outfit sent on receipt of $1. Territory Free. G. W. FOSTER & CO., 231 LaSalle St., Chicago, Grand Pacific Hotel

BUTTE BUSINESS DIRECTORY.

S. MARCHESSEAU. P. VALITON.

MARCHESSEAU & VALITON

BUTTE CITY, : MONTANA.

Wholesale and Retail dealers in Groceries, Hardware, Queensware, Clothing, Liquors, Tobacco and Notions. [24

JOHN H. A. TRISBERGER. W. T. BOARDMAN

TRISBERGER & BOARDMAN

Wholesale and Retail dealers in Drugs, Chemicals, Stationery and Notions.

MAIN ST, Cor. GRANITE. BUTTE, MONT

OUR KEG AND SAMPLE ROOMS.

By George Fitschen.

None but the best of Liquors and Cigars are kept. Adjoining the Sample Rooms, Club Room are kept for the entertainment of guests.

R. M. RINEHAW,

Dealer in all Kinds of Furniture.

WEST BROADWAY, Opposite School House.

C. A. B. HALVORSON,

JEWELLER.

And dealer in Watches, Clocks and Novelties Agent for the Pioneer Watch, with black or white dial.

MAIN STREET, : BUTTE, MONT

J. D. THOMAS,

DEALER IN

Groceries, Pure Wines and Liquors, Tobaccos, Cigars, Notions, &c., &c.

COUNTRY PRODUCE BOUGHT

Blum's Bazaar.

Dry Goods, Clothing, and House Furnishing Goods.

MAIN STREET, : BUTTE, MONT

M. ROY,

Manufacturer and dealer in Custom-Made Harness, saddles, Bridles, &c.

ALL WORK GUARANTEED TO PLEASE

MAMMOTH Livery Stable,

ED. McKIERNAN, PROPRIETOR.

D. N. DWYER'S SALOON.

BRICK BLOCK, WEST BROADWAY.

Keeps a large stock of Choice Wines, Liquors and Cigars.

E. L. Newell,

Mechanical Engineer & Millwright,

Inventor of the celebrated Wooden Amalgamating Pan and Setter. Will furnish Drawings and Estimates of all kinds of Mills and all classes of Machinery. Will superintend the construction of Mills or works of any kind. [14

Girton House,

ROBERT GIRTON, Prop'r.

Good Accommodations for Lodgers.

GEO. E. HALSEY. TAPPEN HALSEY

ESTABLISHED IN 1855.

THE CHICAGO

Homœopathic PHARMACY,

HALSEY BROS.,

27 Washington St.

We make a specialty of Cases of Medicine for family use; Also Books of Instruction.

12 Vial Pocket Case, cloth slide, with Directions, for $1.5
40 Vial, mahogany case, small 8.00
40 Vial, mahogany case, large ..... 10.
48 Vial, mahogany case, ½ oz. vials. 12.00

BOOKS!

from 50 cents to $8.5. "The Stepping Stone, a Book for the People," Price $1.00. [21

THIS PAPER

Is on file at the following places:

WASHINGTON, D. C.
Office of Clum & Dingman, No. 816 F. Street, N. W.

NEW YORK CITY:
Office of
L. T. BOOTH, General Eastern Agent
Chicago and Northwestern Railway,
Benton Line Steamers, 415 Broadway.

CHICAGO:
Office of Eastern Manager Benton Line Steamers, 83 Market street.

ST. LOUIS:
Office Geo. A. Baker, 219 Olive Street.

PHILADELPHIA:
Mercantile Library Rooms.

SAN FRANCISCO:
Mercantile Library Rooms.

ST. PAUL.
Office of G. G. Sanborn, General Passenger Agt, N. P. Railroad.

Our friends in Montana visiting any of the above cities are invited to call at any of the above mentioned places and read their home paper.

OPIUM ANTIDOTE. After being a victim to the demon Drug, OPIUM, for three years, I will cover an antidote that will cure every form of the habit—radically, painlessly and reliably. Please mail to take, never ailing, chemists the drug, while it restores the opium-poisoned to perfect health and vigor. Three to five boxes guaranteed to cure, or money refunded. Send stamp for circular to GEO. T. MERDOFF, Chicago, Ill.

BEST business you can engage in $5 to $10 per day made by any worker of either sex, right in their own localities. Particulars and samples worth $5 free. Improve your spare time at this business. Address STINSON & CO., Portland, Maine.

Geo. A. Baker, Commission AND Brokerage

219, Olive St.,

SAINT LOUIS, MO.

Goods bought and sold on commission, advances also made. With a large acquaintance with dealers and manufacturers, can make it to the interest of all wana merchants in filling their stock. [61-3m]

First National Bank

OF HELENA.

Designated Depository of the United States.

Paid up Capital $100,000
Surplus and Profits $100,000

S. T. HAUSER ..... President
A. J. DAVIS ..... Vice President
E. W. KNIGHT ..... Cashier
T. H. KLEINSCHMIDT ..... Assistant Cashier

We transact a

GENERAL BANKING BUSINESS,

And buy, at highest rates, Gold Dust, Coin, Gold and Silver Bullion, and Local Securities, and sell Exchange and Telegraphic Transfers, available in all parts of the United States, the Canadas, Great Britain, Ireland, and the Continent.

Collections made and Proceeds remitted promptly.

Interest allowed on Time Deposits.

BOARD OF DIRECTORS:

S. T. HAUSER, JOHN CURTIN,
A. M. HOLTER, R. S. HAMILTON,
JNO. H. MING, C. P. HIGGINS,
GRANVILLE STUART, A. J. DAVIS
T. H. KLEINSCHMIDT.

Territorial Officers

Delegate in Congress.
Hon. Martin Maginnis, Helena.

Office.	*Name.*	*Residence.*
Governor,	Benjamin F. Potts	Helena
Secretary,	James H. Mills	Deer Lodge
Auditor,	D. H. Cauthen	Helena
Treasurer,	O. H. Weston	Helena
Warden, Penitentiary,	J. M. Fish	Deer Lodge
Supt. Public School,	Clark Wright	Helena
Surveyor General,	R. H. Mason	Helena
Collector Internal Revenue,	T. P. Miller	Helena
Collector Customs,	T. A. Cunningham	Helena
Chief Justice,	D. S. Wade	Helena
Associate Justices,	L. H. N. Blake	Virginia City
	J. H. Knowles	Deer Lodge
U. S. District Att'y,	R. S. Anderson	Helena
U. S. Marshal,	Wm. C. Barkin	Helena
Supreme Court Reporter,	C. Hedges	Helena
Clerk Supreme Court,	I. R. Allen	Helena
Clerk 1st Dist. Court,	T. Meagher	Virginia City
Clerk 2d Dist. Court,	O. B. O'Bannon	Deer Lodge
Clerk 3d Dist. Court,	A. H. Beattie	Helena

Bozeman Land Office.

Register, Davis Willson ..... Bozeman
Receiver, J. V. Bogert ..... Bozeman

Helena Land Office.

Register, Jas. H. Mac ..... Helena
Receiver, F. P. Sterling ..... Helena

Territorial District Attorneys.

First District, R. L. [illegible] ..... Virginia City
Second District, A. [illegible] ..... Deer Lodge
Third District, J. A. Johnston ..... Helena

United States Commissioners.

George Clendenin, Jr. ..... Carr
James M. Arnoux ..... Bent
Isaac R. Allen ..... Helena
Joseph J. Williams ..... Helena
Theophilus Maffley ..... Virginia City
Wm. P. Burchard ..... Sun River
George E. Cowan ..... [illegible]
John Potter ..... Hamilton
George W. Irvine (2d) ..... Deer Lodge
Orville B. O'Bannon ..... Deer Lodge
Frank H. Woody ..... Missoula
Massena Bullard ..... Bozeman
A. D. McPherson ..... Bozeman

United States Assay Office.

Assayer, Russell B. Harrison ..... Helena
Melter, M. A. Meyendorf ..... Helena

Registers in Bankruptcy.

Clarence Ewing (3d District) ..... Helena
Theophilus Maffley ..... Virginia City

United States Examining Surgeon.

Thomas Reece ..... Helena

GALLATIN COUNTY OFFICERS.

Commissioners—James E. Martin, Charles Anceney and John M. Robinson.
Sheriff and Assessor.—W. S. McKensie.
Clerk and Recorder.—S. W. Langhorne.
Treasurer and Supt. of Public Instruction.—J. L. Merriman.
Judge of Probate—A. D. McPherson.
Coroner.—J. C. Switzler.
Justice of the Peace.—L. Pedlwick.
Constable—A. P. Clark.

Times of Holding the Courts of Montana for the Year, A. D. 1879.

SUPREME COURT.

In HELENA, first Monday in January, and Second Monday in August.

FIRST DISTRICT—HENRY N. BLAKE, Judge.

In Madison County, at VIRGINIA CITY, second Monday in March; second Monday in September.

In Gallatin County, at BOZEMAN, first Monday in May; fourth Monday in October.

In Jefferson County, at RADERSBURG, first Tuesday in April; first Tuesday in October.

SECOND DISTRICT—HIRAM KNOWLES, Judge.

In Deer Lodge County, at DEER LODGE CITY, second Monday in April.

First Monday in September, (for all causes that can be tried without a jury, except in cases where the parties consent that a special venire may issue to try the same.)

First Monday in December.

In Missoula County, at MISSOULA, fourth Monday in June; second Monday in November.

In Beaverhead County, at BANNACK, first Monday in June; second Monday in October.

THIRD DISTRICT—D. S. WADE, JUDGE.

In Lewis and Clarke County, at HELENA, first Monday in March; first Monday in November.

In Meagher County, at DIAMOND CITY, fourth Monday in April; third Monday in October.

[NOTE.—United States Courts are held at Virginia City, Deer Lodge, and Helena, at the times the Territorial District Courts are held at those places.]

OPIUM and MORPHINE habit absolutely and perfectly cured. Pamphlet free. No publicity. Send stamp for full particulars. Dr. Carlton, 120 S. Clark St., Chicago, Ill.

Alonzo J. Young,

YOUNG'S POINT,

Custer County, Montana.

POST-OFFICE AND

HOTEL!

STAGE STATION AND DINNER STATION!

Hack and Corral. Stage-Horses and the Best of SUBSTANTIAL BOARD

and Strict attention to Travelers a Specialty. Fine Hunting, Fowling and Fishing. A SPLENDID SUMMER RESORT.

18-3m

Miles City Advertisements.

D. W. Ringer. D. F. McMillan

Livery, Feed & Sale STABLES,

Miles City, : Montana

Our barn is large and commodious, stalls roomy and comfortable, and the hay and feed the best.

Grain on hand at all times. Horses boarded and sold.

Saddle Horses, Buggies and Carriages for hire reasonable rates.

RINGER & McMILLAN

BOOKS & MILLION

PROF. HARRIS' RADICAL CURE FOR SPERMATORRHŒA.

"SEMINAL PASTILLE"

DR. A. G. OLIN

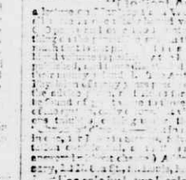

AGENTS! WE WANT YOU to sell our Perpetual Lamp Wick. It never burns out; it makes a steady light; gives twice as much light as any other wick; saves its cost in lamp oil in a month; will last a lifetime; never needs trimming; breaks no lamp chimneys; makes all lamps burn alike; cannot be blown out; makes the lamp burn clear, white light, equal to gas; very cheap; not to be confounded with other worthless wicks; lasts a lifetime; agents have realized $100 in a week; one agent reports selling 300 in a day; one agent reports selling 50 in one house; one agent reports selling 12 in one family; one agent reports selling 12 in one family; one agent reports selling 12 in one family