The Democrat.

WEDNESDAY, SEPT. 6, 1899.

OFFICIAL PAPER OF CITY AND COUNTY

Mark Hanna is hurrying home from Europe to engage in the Ohio campaign. We may not be fully advised relative to conditions in the Buckeye state, but at this distance it would seem as though Mark could help his party most by effacing himself till after election.

The Holland submarine torpedo boat has been subjected to another test in Little Peconiac Bay. It not alone ran under water, but discharged torpedoes without making scarcely any disturbance on the surface of the water. When the submarine torpedo boat is a complete success, the days of the great naval powers will be numbered.

China has still the old-fashioned system of private letter-carrying. Letter shops are to be found in every town. If a chinaman has a letter to send, he bargains with the keeper of the shop, usually paying two-thirds of the cost, leaving the receiver to pay the balance on delivery.

Capt. Carter is reported as saying: "I will not go to the penitentiary alone." The country is with him here. It wants him to have company, and hopes that he will so completely "peach on his pals" as to take with him into imprisonment (if the President ever gets braced up to approving his sentence) every cheating contractor, every rascally Congressman and every other participant in his wholesale robberies.—N. Y. World.

Uncle Kruger has played a remarkable game of diplomacy with the English cabinet, while the Transvaal republic and its allies have equipped an army of upwards of 50,000 men to defend their country against the grasping colonial policy of the British nation. Oom Paul Kruger is a remarkable man and it would not surprise us a particle if he wins the present contest, whether the issue be determined by diplomacy or war.

A Significant Election.

The congressional election, in Bland's old district in Missouri, has been watched with more than ordinary interest in all parts of the country, and bimetallists have reason to rejoice over the result.

Many feared that the democratic majority in the district was largely due to the brilliant and sincerely mourned congressman Bland, and that Judge Shackleford, the democratic nominee, would not be able to command the support and hold the vote of the former party leader. And the populists made a nomination of their own, and claimed that they would poll 2,000 votes in the district. The republican papers of the district, and the big republican dailies of St. Louis, urged the republicans to make a supreme effort to secure a favorable result, because a loss would be construed as a censure or want of confidence in the President's Philippine policy.

The returns indicate that the populists are willing to cast their votes for democratic candidates while Bryan remains the acknowledged leader. The populists polled only a scant 500 votes, and instead of losing, the democrats made gains in Jefferson City and in every county in the district. The administration's war of conquest in Asia, its nagging at Germany and its entangling agreements with Great Britain are not more popular with the masses in this country than its trust building and trust protecting policies.

EDGEWOOD.

H. E. James and wife, Dr. Reed and wife, returned Saturday from their camping trip.

Mrs. C. J. Rulon visited at Strawberry Point Monday.

Arthur Smith and wife, of Strawberry Point, was visiting at F. D. Rulon's Sunday.

There were about one hundred friends and relatives of Mr. and Mrs. J. H. Firman who met at Bixby's Park, Sept. 3rd, to commemorate the 25th anniversary of their marriage. The forenoon was spent in visiting, singing and story telling, etc. Dinner was announced at one p. m. and the tables fairly groaned with the spread, which was grand. Pies, cakes, sauce, tea, coffee, milk, apples, melons, etc., with lemonade galore sandwiched with cold meat and biscuit. All had a good time and seemed to enjoy themselves. One of the ladies was hunting ferns, presently there was a scream, snake! snake! the ever present Derby went to her rescue. She was pounding a rattlesnake about 4 feet long over the head with a stick about 18 feet long. Derby killed the snake, of course with her help.

RYAN.

Our schools opened Monday with Miss Lenora Collins teacher in the "A" grade, Miss Minnie in the intermediate and Miss Susie Beacom in the primary departments.

Miss Mary Magirl commenced the fall term of her school in the McAreavey district Monday.

Miss Tillie Zertzman returned Wednesday to her home in Delaware, after spending several weeks the guest of her sister, Mrs. R. Houlahan.

Mrs. N. Rowley underwent a surgical operation at the home of her parents, Mr. and Mrs. J. Ireland last Wednesday for the removal of a tumor. The operation was successfully performed by Drs. Bradley, of Manchester, and Schofield, of this city, the patient has since been doing as well as could be expected.

F. M. Foley received a car load of salt Monday.

Messrs. James Dolphin, Pat Behan, Dave and James McElliott will depart this week for Dubuque, where they will attend school at St. Joseph College.

August Voelschow, of Delaware, is the guest of his brother William, of this place.

Miss Ida McCloud departed Monday for Epworth where she will attend school the coming fall and winter.

Miss Ethel Collins will leave this week for Cedar Falls, where she will attend school.

A lodge of the order of Rebeccas was instituted here on Thursday evening with a charter membership of twenty two. The ceremonies were conducted by Mrs. Doty, of Crescent lodge of Manchester, assisted by a large delegation of visiting members. The following officers were elected. Noble Grand, Mrs. J. McFern; Vice Noble Grand, Mrs. I. Sheppard; Treasurer, Mrs. A. Gilchrist; Secretary, Miss Minnie Young. After the installation all repaired to the blue-front store where a grand banquet was served which was very much enjoyed by all present.

ONEIDA.

Our school begins Monday, September 4th, with Miss Nettie Arbuckle at the helm.

Mrs. Turcott and Bertha Heiden were callers at Greeley one day last week.

Mrs. Brooks and daughter, from near Colesburg, took tea at Mr. Heiden's Saturday evening.

Miss Myrtle Breckon leaves our vicinity this week for Masonville, where she will "teach the young idea how to shoot."

Mrs. C. W. Jordy is visiting home folks at Ridgefield, Illinois. Mr. Jordy has been very sick during her absence, but we are glad to report he is improving and hope ere long he may be able to take up his occupation again.

Miss Katharine Cowell, of Manchester, and Mr. Ed Brown, of Des Moines, passed through here Sunday en route for Manchester after spending the day with friends east of here.

Delia and Pearl Cox have returned from their summer vacation. They enjoyed the same by visiting friends and relatives at Earlville and Dubuque.

George Turcott arrived on the six o'clock passenger Saturday evening, to spend Sunday with his family.

George Cox and wife, Ezra Coates and wife, F. Burbridge and J. Rector, spent several days last week in Des Moines. They all returned rather tired but report a good exhibit and a big time, which speaks well for Iowa.

Ethel Breckon will attend school at Greeley this year, where she will be classed with the "dignified" seniors.

BARRYVILLE.

Miss Ethel Harris who has been visiting Miss Millie Brayton the past few weeks has returned to her home in Manchester.

Frank Brown, of Adamsville, Mass., who has been visiting his sister, Mrs. J. S. Barry, has gone to Cresco to visit a brother living there.

Miss Agnes Murray has returned to her home at Manchester.

The Barryville school opened for the fall term Monday, September 4th, with Miss Millie Brayton as teacher.

Will Duggan is preparing to build a new barn.

A merry party of young people were entertained at the pleasant home of Stephen Fisher, Friday evening. All report having spent a very pleasant evening.

Mrs. Frank Donahue and little daughters, of Robins, are visiting at the home of Thos. Donahue.

Some of our young people are entertaining the chicken pox. Not a very welcome visitor they say, and hope its visit will be a short one.

Allen Barr is preparing to build a new barn to take the place of the old one which was recently burned.

Mrs. J. S. Barry has been a guest at the Merriam home in Ryan the past week.

Millie Brayton returned from Manchester the first of the week, where she had been visiting friends.

M'LEAN IS NOMINATED

Selected by Ohio Democrats as Their Choice for Governor.

GATHERING OPENED WITH PRAYER

The Democratic Hosts Called to Order by State Chairman Thomas, and Judge Mooney, Temperory Chairman, Delivers an Address—Extracts from His Speech—Platform Reaffirms the Chicago Principles and Opposes Imperilism.

Zanesville, O., Aug. 31.—Memorial hall was packed when Hon. W. S. Thomas, chairman of the Democratic state committee called the state convention to order. Very many were unable to gain admittance. The decorations were elaborate with Bryan's portrait in evidence everywhere. Over the stage there was a life-sized portrait of the favorite for the presidency. In the opening prayer Very Rev. L. F. Kearney, Catholic, prayed most earnestly for the deliverance of the Filipinos from "the brute force" now being inflicted upon them. The prayer was so radical and forcible throughout that it brought forth rounds of most vociferous applause. A. J. Andrews then presented a gavel from timber on the lands where Thomas A. Hendricks, S. S. Cox, Lewis Cass and Hugh J. Jewett were born and reared in this county.

Judge Mooney Temporary Chairman.

Mr. W. S. Thomas, chairman of the Democratic state convention, who called the convention to order and introduced the noted priest, accepted the gavel and made an address of some length on the work of the last campaign and the great contest that was to be waged in the year preceding the presidential election. Judge W. P. Mooney, temporary chairman of the convention, was then introduced and was received with a great ovation.

Silver Question a Live Issue.

Touching on the money question and imperialism, the judge said:

"The silver question is not dead, and till men cease to think, till the American people are willing to take their laws from Britain, till the Republican party recognizes that not the existence but the distribution of wealth makes prosperity, till ease comes to the agricultural classes, till a fair wage is paid to the mechanic and till content and satisfaction come to those who toil, until silver is restored to its proper place in the coinage, the Democratic party will stand by the Chicago platform. The money question is not, however, the only issue in this campaign. Everything, from pine lands to peanuts, from steel rails to sardines, from strawboard to sugar, from tin cans to tobacco, from crackers to chewing gum, has been organized into a trust. Not only are these aggregations of wealth intended to con trol prices and to beat down wages, but in politics they threaten to affect our liberties.

Aggression in the Philippines.

"In condemning the doctrine of imperialism we in no manner abandon our soldiers in the field. We proclaim that there shall be beneath our flag no slaves, no subjects, no colonists, who cannot be citizens, and lest we be late, we proclaim it now. Commercial empire must not be placed before principle; the doctrine, the recognition of which made us a great, free people, must not be ignored, departed from or limited, and we profess our lasting adherence to the doctrine that all men are created free and equal. We affirm that the war in the Philippines, as at present conducted, is one of criminal aggression, and we find no difference in the situation the administration occupies, than the one occupied by Spain in the Philippines before the surrender. Whatever rights we have were acquired by purchase from Spain; our right is no higher."

Points in the Platform.

The platform reaffirms the Chicago principles and demands the renomination of Bryan in 1900; opposes imperialism and entangling foreign alliances, and demands that the Cubans and Filipinos be allowed to establish independent governments; favors the initiation and referendum, and the passage of an eight-hour law; declares against unlawful combinations and a rigid economy in the administration of public affairs; deplores lynch law, especially against colored citizens; recommends a constitutional amendment providing for the election of president, vice president and United States senators by a direct vote of the people.

Presenting the Candidates.

The names of the candidates for governor were then presented, General A. J. Warner presenting Colonel James Kilbourne, and Congressman Norton the name of John R. McLean. As the convention took no recess and the delegates were sweltering with the heat, some of the speakers were yelled down by the weary audience.

The Ticket Nominated.

The full ticket nominated is as follows: For Governor, John R. McLean of Hamilton county; lieutenant governor, A. W. Patrick of Tuscarawas; supreme judge, Dewitt C. Badger of Madison; attorney general, J. W. Dore of Seneca; auditor, George W. Sigafoos of Drake; treasurer, James I. Gorman of Lawrence; member of the board of public works, Fletcher D. Malin of Lake.

GATHERING OF G. A. R.

Thirty-Third National Meeting Opens at Philadelphia.

VETERANS AND VISITORS FILL CITY

The Weather Is Ideal and Indications Point to Its Continuance The Avenue of Fame Attracts the Greatest Interest—President McKinley and Wife Arrive—Crowds Line the River Front to See Admiral Sampson's Warship.

Philadelphia, Sept. 4.—With the arrival from Cincinnati of Acting Commander-in-Chief Johnston, the thirty-third national encampment of the Grand Army of the Republic was formally inaugurated. Colonel Johnston was accompanied by the posts of Cincinnati and several bands of music. A large reception committee, headed by General Louis Wagner, chairman of the local executive committee, met the commander at the railway station and escorted him to his headquarters at the Continental hotel.

Weather Is Ideal.

Every incoming train is bringing its quota of veterans and visitors, and the streets are thronged. The weather is ideal with a bright autumnal sun and a cooling breeze rendering sightseeing enjoyable. Indications point to a continuance of fair weather and those interested in the encampment are correspondingly happy. To the visitors and Philadelphians alike, the Avenue of Fame is the point of greatest interest. The classic columns, gay with fluttering flags and bearing names of battles and commanders which summoned memories of personal hardships and sufferings, or more tender memories of those who died in the cause of duty, were absorbing objects of interest.

An important feature of the day's events was the arrival of President and Mrs. McKinley. They reached the city about 9 o'clock at night and were received by Mayor Ashbridge and the members of the executive committee. Preceding the parade the president and his party will drive over the route of the procession to the reviewing stand on the city hall plaza. Included in the party from Washington will be Secretary of War Elihu Root, Secretary of the Treasurer Gage, Postmaster General Charles Emery Smith and Rear Admiral Melville, representing Secretary of the Navy John D. Long.

Crowds Look at Sampson's Fleet.

All day the river front was thronged with visitors anxious to secure a glimpse of Admiral Sampson's fleet, anchored in the harbor. The war vessels will be illuminated on Thursday night. Camp James A. Sexton in Fairmount park was formally opened at 6 a. m. with firing of the national salute and the unfurling of the stars and stripes over the headquarters of Colonel Maginnis, who is in charge of the camp. An army of sightseers visited the camp during the day. The veterans quartered there have been registered and a line of guards furnished by the Sons of Veterans has been established.

Candidates for Commander-in-Chief.

Friends of Acting Commander-in-Chief Johnson assert that with his coming there will arrive a healthy boom for his election as commander-in-Chief. It is expected that Colonel Johnson will be urged as a compromise candidate between Colonel Albert Shaw of Watertown and Major Leo Rassieur of St. Louis, the two leading candidates. Colonel Shaw, who has opened headquarters at the Continental is confident of election.

Regarding his position in reference to the pension question and his attitude toward Pension Commissioner Evans and the pension bureau Colonel Shaw said: "I am in favor of such an administration of the pension laws that will insure the fairest dealing and speediest justice to every deserving claimant." There is likely to be a third candidate for the commander-in-chiefship in the person of General Charles A. Miller of Venango county, Pa.

FIGHTING IN CEBU.

American Troops Make a Sally Against a Band of Troublesome Natives.

Manila, Sept. 1.—Dispatches just received from Cebu announce that the American troops under Colonel Bayless with two field pieces, sallied on Monday into the hills against a band of natives who recently ambushed four of our soldiers and who have been generally troublesome. The American force found the natives entrenched and drove them from their trenches further into the hills. There were no casualties on the American side, though there were some heat prostrations. The native loss is not known. The U. S. cruiser Charleston landed men, who guarded the city during the absence of the troops.

Blew Up His House with Dynamite.

Shelbyville, Ind., Aug. 30.—Louis Burkhor, an eccentric and well-to-do German residing ten miles north of here, quarreled with his wife, who went to the home of Thomas Solls for protection. At 2 a. m. an explosion was heard and the Burkhor homestead was found to be on fire. Burkhor had put dynamite under the house and when the explosion took place and his home was destroyed he blew his brains out with a pistol. He was 63 years old, had been married five times and for the past two years had devoted most of his time to reading the bible.

Brought Big Cargoes of Salmon.

San Francisco, Sept. 1.—The barkentine Gardiner City has arrived from Bristol bay, Bering sea, with 5,025 barrels of salmon. She and the barkentine Willie R. Hume, which arrived on Tuesday, report that the run of fish at Bristol bay this season has never been exceeded in the past. The Hume brought down 27,000 cases of canned and 1,800 barrels of salted salmon.

Goes to Battleship Iowa.

San Francisco, Sept. 2.—Captain C. F. Goodrich of the cruiser Newark, has been detached from that command and will assume command of the battleship Iowa, relieving Captain Terry, who is ordered home on waiting orders. It is expected Captain Terry will soon be promoted to the rank of rear-admiral.

Petition Vienna to Avoid War.

London, Sept. 1.—A petition from the Netherlands' Woman's Disarmament league has been presented to the queen, praying her, in the name of womanhood, to avoid war with the Boers and saying it would "cast a frightful blot upon your majesty's most glorious reign."

Nearly Ready for Her Trial Trip.

San Francisco, Aug. 31.—The big battleship Wisconsin will be ready for her trial trip inside of a fortnight or three weeks. Were it not for the delay in geting the conning towers from the east the Wisconsin would now be ready for her initial trial.

Killed by a Book Agent.

Henderson, Ky., Sept. 2.—Alexander Fenwick, a prominent hotelkeeper of this place, was shot and mortally wounded by J. S. Birdsall, formerly of Evansville, Ind., but who has been here as a book agent for the last seven months.

Sues for $100,000 Damages.

Waterloo, Ia., Aug. 30. — Suit for $100,000 damages was begun in the district court here yesterday against the Burlington, Cedar Rapids and Northern railroad by David L. S. Barker, administrator of the estate of Edward J. Barker. The deceased Barker lived at Niehart, Mont., and on May 28 last was killed in a wreck on the defendant's road. A sensation was caused at the time by two women, each declaring herself to be the widow of the deceased, claiming the body.

Has Trouble with Its Laborers.

Fort Dodge, Ia., Aug. 30.—Tara, the northern terminal of the construction work on the Fort Dodge and Omaha, is the scene of considerable difficulty between the Illinois Central and the negro laborers which the company has recently imported from Mississippi. The negroes in the immediate vicinity of Tara have been receiving $1.25 per day. Sunday morning they refused to go to work unless their wages were advanced.

Roman Catholic Church Consecrated.

Sioux City, Ia., Sept. 4.—St. Joseph's Roman Catholic church, a $75,000 structure, was consecrated yesterday with most impressive ceremonies. Many priests were in attendance. Right Rev. Richard Scannell, bishop of Omaha, acted as consecrator. Most Rev. John Ireland, D. D., archbishop of St. Paul, preached the morning sermon. Most Rev. John J. Kain acted as celebrant of the pontifical mass.

Manchester Markets.

Hogs, per cwt	$3 80@3 90
Steers, per cwt	4 00@ 5 00
Heifers, per cwt	3 50@ 4 00
Cows, butcher's stock, per cwt	2 00@ 3 00
Canners, per cwt	1 50@ 2 50
Turkeys, per lb	7
Ducks, white, per lb	5
Ducks, dark, per lb	5½
Chickens, per lb	7
Old Hens, per lb	6
Corn, per bu	25
Oats, per bu	17
Hay, wild, per ton	4 00@5 00
Tame hay	5 00@6 00
Potatoes, per bu	55
Butter, creamery, per lb	21
Butter, dairy, per lb	15@17
Eggs, per doz	10
Timothy seed	80@ 90
Clover seed	3 50@4 00

It takes a severe matrimonial frost to kill the orange blossoms used in making Rocky Mountain Tea. 35 cents. Gregg & Ward and Smith Pharmacy.

HOUSE TO RENT.

The Denton residence property near the High School building is for rent. Inquire of
19tf R. W. TIRRILL.

The B. C. R. & N. Ry. announces that the time of the St. Louis passenger No. 6 has been shortened one hour between Burlington and St. Louis. This train now arrives in the St. Louis union depot at 2:15 p.m. instead of 3:15 p. m. No. 6 is a through train of Pullman sleepers, first and second-class coaches and baggage cars and runs daily from St. Paul to St. Louis, connecting in the great St. Louis union depot for all points in the south and west. 36-w2.

In the District Court of Iowa, in and for Delaware County. October term, A. D. 1899.

William H. Malvin, Samuel S. Malvin and Sarah B. Malvin, Plaintiffs. } ORIGINAL NOTICE.
v. s.
The unknown heirs of Nathaniel Odell, et.al. Defendants.

To the unknown heirs of Nathaniel Odell, the unknown heirs of Mrs. Nathaniel Odell, Charles D. Malvin, Henry Roberts, David Roberts, the unknown heirs of Perry Perkins, the unknown heirs of Charlotte Perkins, John Skinner, Charles Skinner, and the unknown claimants of the e½ of ne¼ of the ne¼ and the se¼ of ne¼ of section 17, and the s½ of nw¼ of the sw¼, the n½ of se¼ of sw¼, the sw¼ of nw¼, the n½ of nw¼ of sw¼ and the n½ of the sw¼ of sw¼ of section 16, all in township 90 n range 3 west of the 5th p. m. in Delaware County, Iowa. ANN SKINNER AND ASENTH SKINNER DEFENDANTS.

You and each of you are hereby notified that there is now on file in the office of the Clerk of the District court, in and for Delaware ounty, State of Iowa, the petition of the above named plaintiffs claiming that they are absolute owners infee of the real estate above described.

That on or about the 15th day of April, 1854, one Nathaniel Odell was the owner in fee of the n w ¼ of the s w ¼ and the n ½ of the s w ¼ of the s w ¼ of section 16, township 90 n of range 3, west of the 5th p. m. That on or about the 1st day of March, 1870, for a valuable consideration said Odell and his wife conveyed said premises by warranty deed to Samuel Malvin, which deed was never placed of record and has been lost. That on said 1st day of March, 1870, a mortgage for $2,500, given by said Samuel Malvin on said premises to said Nathaniel Odell to secure part of the purchase money for said lands, was afterwards paid in full but has not been satisfied of record. That said Nathaniel Odell and wife are now deceased, and that the names of their heirs, if any they had, and place of residence, are unknown to plaintiffs

That Ann Skinner sold and conveyed the s w¼ of s w ¼ of section 16, township 90, n of range 3 west of the 5th p. m., to S. B. Malvin and Jane Cloud. That the deed conveying same was signed and executed by Sarah Malvin, as attorney in fact of said Ann Skinner under and by virtue of a power of attorney given to her by said Ann Skinner which was never placed on record. That said Ann Skinner has since deceased leaving as her only heirs her husband, the defendant John Skinner, and her son, the defendant, Charles Skinner and two grand children, the defendants, Ann and Asenth Skinner.

That a mortgage given on the 23rd day of December, 1856, by Howard A. Smith to Francis Cole on the s w ¼ of n w ¼ of section 16, township 90, n of range 3 west of the 5th p. m., to secure the payment of $234.37 has been fully paid off and should be satisfied of record, and that the mortgage made on the 2nd day of August, 1858, on the same land, through the defendant, Henry Roberts, has been paid in full and should be satisfied of record. That the trust deed made on or about the 28th day of May, 1853 on the e ½ of the n e ¼ of n e ¼ and the s ½ of the n e ¼ of section 17, township 90 n of range 3 west of the 5th p. m., made by Francis ole to Lawrence McNamee to secure the payment of $600 to one Perry Perkins, has been paid in full and should be satisfied of record. That the said Perry Perkins and Charlotte Perkins, his wife, have since deceased, and that they died childless and that plaintiffs have made diligent search and inquiry to ascertain the names of their heirs and their place of residence, and that the names of their heirs, if any they had, and their places of residence are unknown to plaintiffs.

That plaintiffs and those under whom they claim title to the real estate, as stated in the 1st, 2nd and 3rd paragraphs of their petition filed herein, now are and have been for more than ten years last past in the continued, actual, open, adverse, exclusive, visible and notorious possession of said premises under color of title and claim of right,

And praying that said mortgage given by Samuel Malvin and wife to Nathaniel Odell, the said mortgage made by Howard A. Smith to Henry Roberts, the said trust deed made by Francis Cole to Lawrence McNamee in favor of Perry Perkins be decreed to have been paid in full and satisfied of record. That said deed made by Ann Skinner to S. B. Malvin and Jane Cloud be decreed to have conveyed all her right, title and interest in and to the land therein described the same as though it had been executed by said Ann Skinner in person.

That the title and estate of the plaintiffs to the real estate described in the 1st, 2nd and 3rd paragraphs of their petition filed herein, be established against the adverse claims of the defendants, and each of them. That said defendants and all persons claiming by, through or under them, or either of them, be barred and forever estopped from having or claiming any right or title adverse to the plaintiffs or either of them, in and to the premises aforesaid, or any part thereof. That the title to said premises be quieted to the plaintiffs according to their respective interests therein, and for such other and further relief as may be deemed equitable in the premises.

Now unless you appear thereto on or before noon of the 2nd day of the next October term of said court, which will commence and be held at Manchester, in said county, on Monday, the 9th day of October, 1899, and show cause to the contrary your default will be entered and decree rendered as prayed in said petition.

BRONSON & CARR,
Attorneys for Plaintiffs.

The foregoing notice is hereby approved, and it is hereby ordered that said notice be published for six consecutive weeks in the Manchester Democrat, a weekly newspaper published in Delaware county, Iowa. A. S. BLAIR,
Judge of the 10th Judicial District.
Manchester, Aug. 22, 1899. 34w6

Mason Work.

I am prepared to furnish estimates and guarantee satisfaction on all kinds of Mason work.
17tf C. P. MILLER, Manchester, Iowa.

80 Acre.

Farm adjoining this city for sale. Terms easy Inquire of BRONSON & CARR. tf

Help the Cause.

There has never been a political campaign that will equal in importance that of the one to be fought next year. The republican party, backed by the money power of this country and Europe, is alert and aggressive. Flushed with the victory of three years ago it will seek by every means in its power to maintain its supremacy.

Democrats must be up and doing. They must wage an unceasing war upon their enemies. In no better and more effective way can this be done than by the circulation of good, sound democratic newspapers. The publisher of the Chicago Dispatch, the great national democratic weekly, will send to every new subscriber for three months a copy of the Chicago Dispatch for ten cents. If you are not already taking the great political weekly, send in ten cents at once. You should not only do this yourself, but you should induce all your friends to join with you. By a little effort you can easily raise a club of ten or twenty subscribers.

The Chicago Dispatch is indorsed by William Jennings Bryan and other democratic leaders.

Address The Chicago Dispatch,
120 and 122 Fifth Avenue,
31tf Chicago, Ill.

ILLINOIS CENTRAL R. R.
OF INTEREST TO
STOCKHOLDERS.

Free Transportation to Attend the Annual Meeting at Chicago.

The Board of Directors of the Illinois Central Railroad Company, at a meeting held July 21, 1897, adopted the following preamble and resolution:

To the end that the stockholders of the Illinois Central Railroad Company may more readily attend, in person, the annual meeting of stockholders, which the by-laws require to be held in Chicago on the last Wednesday in September in each year, be it

RESOLVED, That until the further order of this board, there may be issued, to each holder of one or more shares of the capital stock of the Illinois Central Railroad Company, as registered on the books of the Company, a ticket enabling him, or her, to travel free over the Company's lines from the station on the Illinois Central Railroad nearest to his or her registered address, to Chicago and return, for the purpose of attending, in person, the meetings of stockholders. Such ticket to be good for the journey to Chicago only during the four days immediately preceeding, and the day of the meeting, and for the return journey from Chicago only on the day of the meeting, and the four days immediately following, when duly countersigned and stamped in the president's office. (These tickets will now be countersigned and stamped in the office of W. G. BRUNN, Assistant Secretary, Chicago.) Such a ticket may be obtained by any registered holder of stock on application, in writing, to the president of the Company in Chicago. Each application must state the full name and address of the stockholder exactly as given in his or her certificate of stock, together with the number and date of such certificate. No more than one person will be carried free in respect to any one holding of stock as registered on the books of the Company.

By order of the board of directors.
A. G. HACKSTAFF, Secretary.

The next annual meeting of the stockholders of the Illinois Central Railroad Company will be held at the office of the Company, in Chicago, on Wednesday, September 27, 1899, at noon. For the purpose of this meeting, the Stock Transfer Books will be closed from the close of business on September 12th to the morning of September 28th. 38w5

ILLINOIS CENTRAL R. R.
HOMESEEKERS' EXCURSIONS
IN
JUNE, JULY, AUGUST, SEPTEMBER and OCTOBER

SOUTH! The Illinois Central will run Homeseekers' Excursions to certain points in the South on the lines of the Illinois Central railroad and Yazoo & Mississippi Valley Railroads from all stations west of and including Alden and from all points on the Lyle and Cedar Rapids branches on June 19th, July 3rd 17th and 31st, August 14th, September 4th and 18th and October 2d and 16th, and from all points east of and including Williams ONE DAY LATER than the dates named.

The new "Southern Homeseekers" Guide describes in detail the agricultural advantages, the soil and products at all points south of the Ohio River on the lines of the above-mentioned roads. For a copy address the undersigned.

For information concerning railroad land in the fertile Yazoo Valley of Mississippi address E. P. Skene, Land Commissioner I. C. R. R., at Chicago.

WEST! Home-seekers' Excursion tickets will also be sold from stations in Iowa east of and including Cedar Falls, and from points on the Lyle and Cedar Rapids branches, June 20th, July 4th and 18th, August 1st and 15th, September 5th and 19th and October 3d and 17th to points on the Illinois Central railroad to which the one way rate is $7.00 or over in South Dakota, Minnesota and in Iowa to points west of Ackley, inclusive, except points west of LeMars.

Homeseekers' Excursions to Points on Other Lines of Railroads.

The Illinois central will also sell on the first and third Tuesdays in June, July, August September and October Homeseekers' excursion tickets to points on foreign lines of railroads in many of the Western, Southwestern and Southern States.

For rates, routes, etc., inquire of your nearest ILLINOIS CENTRAL TICKET AGENT.

All Home-Seekers' Excursion Tickets are sold at a rate of

ONE FARE PLUS $2.00

for the round trip. Tickets limited to 21 days for return.
J. F. MERRY,
A. G. P. A., Ill. Cent. R. R.,
25w18 Dubuque, Iowa.

R. W. TIRRILL
Is Loaning Money as cheap
as any person or Corporation.

Like the Pyramids

The Pyramids are one of the wonders of the world—not for beauty or art in design, but simply because they have lasted so long.

This lumber stock of ours is like the pyramids because of its lasting qualities. The lumber we sell you is the kind that gives complete satisfaction.

Stop in here before you start to do your building and see what we can do for you in the way of saving you money and giving you value for every cent you spend with us.

Hollister Lumber Co.

SMOKE San Mateo 5c Cigars. Strictly pure and absolutely free from artificial flavor.
15tf B. B. BRIGGS, M'fg.

Chickasaw County Fair.

New Hampton, Iowa, Sept. 13-15, 1899.

For this Fair the Chicago Great Western Railway will sell excursion tickets good to return September 16. Sale commences September 12. Rate for round trip $2.40 from Thorpe. For further information inquire of any Chicago Great Western Agent or F. H. Lord, General Pass. and Ticket Agent, 113 Adams St., Chicago. 36-w2.

The first week of school.....

makes a demand for numberless items.

Let Kalamity, "the school children's outfitter" help you get them ready First, for the boy, is a good, serviceable suit of clothes. We have them at 99c, $1.19 and $1.24. Others at $1.39, $1.49, 1.59 and up. We have a great variety of styles and kinds at special school opening prices.

shoes

next. School footwear is an important item. For both girls and boys we have made an effort to select only the kinds that will give the best of satisfaction. We offer a line especially adapted to school service and are long wearing. Just as good shoes as can be made, at under regular prices.

headwear

We have now on sale a splendid assortment of boy's and girl's school caps in all the new and popular styles, commencing with a variety of boy's caps at only 10c.

Hosiery, Boys' Waists and Knee Pants, Ties, Handkerchiefs, Etc.

School
supplies

We have an abundance (except school books). No more of a variety of tablets can be found anywhere. Every kind at every price SLATES, PENCILS, PENS and HOLDERS, INKS. Everything on the school list can be found here.

Bring the Children to
Kalamity

and start the year right.

MOST for the MONEY, that's what we give.

DON'T YOU NEED A NEW HARNESS

We have the right kind at the right kind of prices. Come in and

LOOK THROUGH

our line of horse furnishings--a complete line of A1 goods.

H. R. EATON

WM. DONNELLY, M. D.
Physician and Surgeon,
Proprietor of the
Ryan Drug Store.
Dealer in
Drugs, Stationery, Etc.
RYAN, IOWA

TO BREEDERS OF HORSES

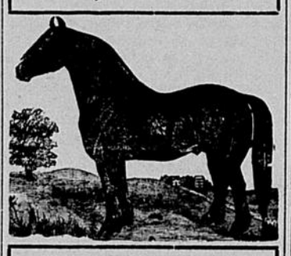

I wish to call the attention of breeders to the fact that I have bought and shall keep for service the fine black

FRENCH AND NORMAN STALLION

"LION"

said to be the best draft stallion ever owned in the county. Will breed a few mares this fall. Season September and October, 1899, at $12 to insure.

I also have

KENTUCKY HERO

and the Arabian Pony Stallion,

CAPTAIN.

These horses can be seen at my feed barn, east of the Globe Hotel.

M. W. Shelden

The House Wife's Burden

Mrs. Ada M. Herr, of 439 N. Charlotte St., Lancaster, Pa., suffered terribly from female disorders. Her nerves became unstrung, she endured intense pain, the slightest labor wearied her and household duties became a burden. Frequent fainting and dizzy spells would come upon her and she would fall prostrate in a swoon. After trying several physicians without success Mrs. Herr began taking Dr. Williams' Pink Pills for Pale People. She says:

"The pills brought immediate relief, and after taking six boxes I was cured. Dr. Williams' Pink Pills for Pale People had done what all previous treatment had failed to do."—*From the Examiner, Lancaster, Pa.*

Dr. Williams' Pink Pills for Pale People contain, in a condensed form, all the elements necessary to give new life and richness to the blood and restore shattered nerves. They are an unfailing specific for such diseases as locomotor ataxia, partial paralysis, St. Vitus' dance, sciatica, neuralgia, rheumatism, nervous headache, the after-effects of the grip, palpitation of the heart, pale and sallow complexions, and all forms of weakness either in male or female.

Dr. Williams' Pink Pills for Pale People are never sold by the dozen or hundred, but always in packages. At all druggists, or direct from the Dr. Williams Medicine Company, Schenectady, N. Y., 50 cents per box, 6 boxes $2.50.

"OLIVES"

Have just received a new lot of them. They were bought right and will be sold cheap. Why buy bulk Olives when you can buy bottle of a better grade just as cheap. Come and get a bottle. Yours,

T. N. ARNOLD

This Store of ours isn't a rich man's store

It's a store for everybody. It's a place where the poor man's dollar will buy the biggest one hundred cent's worth he ever saw and where the stylish man's money will purchase the latest styles. Needn't take our word for it. Look around and convince yourself.

New Fall Hats

are here in the greatest variety.

L. R. Stout,
Postoffice Bl'k., Franklin St.

Largest stock of clothing between Dubuque and Waterloo

Getting the Heat Into the House

is what makes a furnace satisfactory. Anyone can "put in" a furnace, but it requires a good knowledge of the principles of hot air and experience in applying them to get the most heat from a furnace with the least expense for coal.

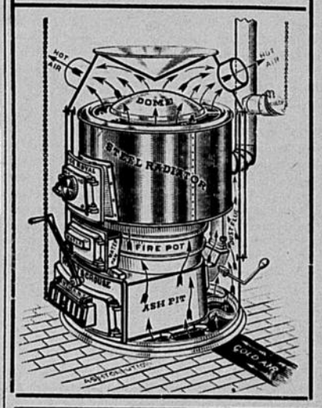

Our furnaces are as good as skill and first-class material can make them. The

Prince Royal

is constructed on right principles to produce heat, and has stood the test of actual use for more than a quarter of a century. We have made the heating question a study and we claim to know how to install a furnace and get the best results. It is the "know how" that makes a short coal bill. You should give the furnace question your attention now, before the rush begins and before a further advance in furnaces. Let us figure with you and show you that we know as much as we claim about furnaces.

G. S. LISTER

WATCH THIS SPACE.

J. J. HAWLEY