The Democrat.

OFFICIAL PAPER OF COUNTY AND CITY.
TELEPHONE 154.

WEDNESDAY, JUNE 22, 1904.

—J. B. Hoag is in Chicago.

—E. M. Carr spent Monday in Des Moines.

—Michael Maroney of Masonville spent Monday in this city.

—Mrs. Ella Sullivan is here from Marcus visiting relatives.

—Henry Hilton of Lamont was in Manchester on business Monday.

—Miss Pearl Lee spent a day last last week with Edgewood friends.

—Mrs. J. D. Hogan entertained her sister from Monticello last week.

—W. N. Wolcott left Monday night for St. Louis going via Chicago.

—Mrs E. T. Grassfield enjoyed a visit fom her mother, Mrs. Andrews recently.

—Ralph A Dunham, now a full fledged barrister, is home from Iowa City.

—J. E. Carr of Lamont was calling on relatives and friends here Friday last.

—Squire F. S. Griffith of Masonville was in Manchester Thursday on business.

Alonzo Wells is home from Mt. Vernon, where he has been a student at Cornell.

—Mr. and Mrs. A. J. Pease visited at their former home–Strawberry Point–last week.

—Mrs. W Fowler and little daughter, Edna, are visiting relatives at Epworth.

—The ladies of the Macabbees have postponed their regular meeting to Wednesday, June 29th.

—Mrs. A. T. Robinson and Norman Bigelow of Winthrop were in Manchester Wednesday.

–Dr. Harry Huene is home and enjoying a vacation ere settling to the practice of his profession.

—Mrs. S. P. McCarren and Miss Jennie spent a day or two last week with Strawberry Point friends.

—Miss Pauline Hamilton of Cascade is visiting her grandparents Dr and Mrs. Newcomb here while her parents are briefly sojourning in Chicago.

—Mrs. G. E. Meserve and Mistress Doris of Waterloo were last week guests with relatives here, going to Winthrop Saturday for an over Sunday visit.

The following letters remained uncalled for at the postoffice at Manchester for week ending June 20: Vernia Graham, Miss Grace Graham, Aloys Christel and Claude Wyse.

—Mrs. Margaret Hennessy has been very low for the past week, her sister being expected at any time. She is the mother of nine children, all of whom were at her bedside last Sunday.

The big safe recently removed from the First National Bank and kept in the basement of the bank building, was moved last week to Lundee where it will do service for a new bank at that place.

—Doctors M. E. Dittmer of Delhi, William Donnelly of Petersburg, and H. A. Sumpman of Dyersville were among those from out of town attending the Delaware county Medical Association meeting last Tuesday afternoon.

—Miss Hannah Liddy, who has been the pleasant guest of her sister, Mrs. A. L. Beardslee, here for a short time past, terminates her visit this week and returns to Elkport where she will assist in the care of her mother who has been ill for some time.

The yards at the M. and O. depot are assuming the appearance of a little business center. The new cream station, the Quaker Oats company's grain and flour depot, Young & Doty with their lumber ware house have received addition to their colony recently, while the Allister Lumber Company have built commodious coal sheds along the track as has also W. O. Lamont.

Little Joe Hoag had a bad fall last afternoon from a second story window. He was sitting on the window sill beside his mother and leaned against the screen which gave way with him precipitating him to the ground below. The little face was quite badly cut but no bones were broken and it is hoped no internal injuries have resulted to cause him further trouble than his condition to be severely painful.

Mrs. Crosby received word of the death of his uncle, S. Crosby, which occurred at Waubaukota, on Wednesday morning. This will be sad news to a number of friends here, Crosby having been one of the county's pioneer settlers and resident of this vicinity for years—from 1853 until a few years ago this month. He and his family removed to Huron, S. D., and that has been their home. Deceased was survived by a wife and one daughter, Mattie. He was about 75 years of age. He had been ill about five weeks, pneumonia causing his death. The young man has disappointed girls of that city before with. He promised her to a dance and then came and she waited for rags the beau left her after giving him a chance to make his apologies little Sherlock discovered the deception. Two other girls who called a halt at once to give him protection, ending by his turning collar and giving thirty cents in the street carnival. The three of the party took a lake and he paid his own lonesome way. —Gazette.

—See lost coat local.

—Mrs. E. J. Mills is visiting friends in Winthrop.

—W. E. Gildner was a Thursday visitor in Anamosa on business.

—Rev. Father Gorman of Dubuque was in Manchester Monday.

—Mrs. H. Carr and two little daughters are visiting in Waterloo.

—Rev. A. W. Caul is visiting relatives and friends at Parkersburg.

—Miss Bonebrake of Knoxville is the pleasant guest of Miss Blanche Otis.

—Miss Bess Bissell of Dubuque is the guest this week of the Misses LeRoy.

—A number from here attended the dance at Masonville last Friday evening.

—Mortimer Seeley is here from Grinnell for a visit with many friends.

—Abner Dunham and son Ralph are in South Dakota this week on business.

—Mrs. P. Kelly and little daughter are here from Fonda for a visit with relatives.

—Hon. and Mrs. R. J. Bixby of Edgewood spent a part of last week in Manchester.

—Capt. Merry after a brief stay at home, departed Sunday evening for Mississippi.

—Do not make the mistake of passing the People's New Store adv. without reading it.

—Master Ned Seeds is here to spend the summer with his father and other relatives.

—Chas. Truby, of Joliet, Illinois, is the guest of his friend, Clarence Yoran, in this city.

—Miss Anna Ward's school at the Bay is out for the summer and Miss Ward is home.

—James Penny is here from Anamosa visiting his daughter, Mrs. James Hahesy.

—F. E. Austin and sister, Mrs. Webster were Saturday visitors in Manchester from Delaware.

—Hon. I. M. Gibson was here from Greeley Saturday—criticising our Delaware County maps.

—The County is advertising for bids for the construction of a steel bridge across the Maquoketa at Dundee.

—Mrs. Frances Martin is making an extended visit with a sister at Fort Dodge, for which place she left last Thursday.

—Gildner Bros. have a question to ask you and you've only to look elsewhere in this paper to know what that query is.

—Miss Agnes McCaffrey who has been teaching at Monti, finished her term Friday and departed for her home in Dubuque.

—Editor Fred Cornish of the Boulder, Montana, Age was a last week arrival for a short visit with Manchester friends.

—Mr. and Mrs. W. W. Hamilton are here visiting Dr. and Mrs. E. E. Newcomb, being enroute home from Chicago to Cascade.

—Sister Mary Leo, who has been spending a few weeks with her sister, Mrs. J. C. Roney, in this city, has returned to Chicago.

—Clarence Torrey, who is a member of the Chicago University faculty, being librarian, is here for a visit with parents and friends.

—Mrs. W. E. Smizer was here from Waterloo over Sunday for a visit with her sister, Mrs. Harriet Duffey and other friends.

—Miss Blanche Tirril returned Saturday from an extended visit in Washington, D. C., with Major and Mrs. Morrissey and at Cleveland, Ohio.

—Miss Grace Sheldon entertained a company of friends last Friday evening in a very pleasant manner, dainty refreshments being served during the festivities.

—Allen Graham, who was a last week visitor with relatives and friends here, returned Sunday to Des Moines where he has employment with the Capital City Gas Co.

—Miss Madge Pentony, who has been living with her aunt, Mrs. J. L. Belknap and attending college at Ann Arbor, Michigan, is home, Bernie Belknap having accompanied her.

—Mr. and Mrs. John F. Brass of Wabasha, Minnesota, returned to their home Thursday after a pleasant visit with Mr. and Mrs. Frank Rieger. Mrs Brass and Mrs. Rieger are sisters.

—Dr. Reed of Edgewood was among the physicians in attendance upon the session of the Delaware County Medical Ass'n last Tuesday. Mrs. Reed accompanied him to Manchester.

—T. J. Jacobs is home from Springfield, Illinois, whence he went last fall to enter a sanitarium for medical treatment. Mr. Jacobs is not so improved in health as his friends would wish for.

—F. C. Hegert who has been employed with Clothier J. H. Allen, has gone to Chicago and his place in the Allen Tailoring department has been taken by P. Swanson, an experienced cutter from Ottumwa

—H. L. Rann is attending the republican convention now in session in Chicago. He went to keep his eagle eye on Gov. Cummings and to see that the latter does not get in any work along the "Iowa Idea" line.

—Mr. and Mrs. J. H. Allen recently received their purchase of some weeks ago—a beauty of a steel canoe, and now Mrs. Allen, who is an expert with the rod and reel, is keeping tab on all the dark holes in the placid Maquoketa.

—The Acme Harvesting Machine Co., whose representative in this vicinity is R. L. Kortright, is in a very flourishing condition, says the Implement News. Several experienced men have lately been added to the working force of this reliable company and Mr Kortright informs us that purchasers are always satisfied with the Acme machines.

—H. B. Hoag is fishing at Quasqueton this week.

—Miss Sarah Ward was an over Sunday visitor with Cedar Rapids friends.

—Carnegie Library Concert and Vaudeville—Friday evening at Central Opera House.

—Herbert Anderson is assisting Bankers Matthews at the State Savings Bank these days.

—Dyersville everlastingly defeated our Junior base ball team last Thursday at Dyersville by a score of 11 to 6

—Mrs. Spang and daughter Anna of Hartley are visiting in the Maurice Maroney home. Mrs. Spang is Mrs. Maroney's mother.

—The Misses Lola Williamson, of Sloan, and Ruby Kerr, of Kansas City are visiting their cousin, Mrs. Henry Bronson this week.

—Supt. Joseph has completed arrangements for a Delaware County Teacher's Institute to be held in Manchester from July 5th to 30th

—Mrs. Henry Ruggles and daughter, Miss Olive Ruggles, are expected this week from Chicago and will be entertained in the A. C. Philipp home.

Last week Dr. J. W. Scott enjoyed a visit from his brother, Dr. Geo. A. Scott who is connected with the government Bureau of Animal Industries at Chicago.

—Mrs. J. F. Andrews is expected today Wednesday from Dunlap for a visit with friends in this, her former home. She will be a guest in the A. C. Philipp home.

—The cast of characters for "Mr. Mikado" for Friday evening includes the best young talent in Manchester. You must not fail to hear it. Central Opera House.

—Friends here of the groom will be interested in hearing of the marriage on last Saturday evening of Ernest L. Bruce of Chicago, a brother of Arthur Bruce of this city, and Miss Kathryn Rost of Petersburg, Illinois. Mr. and Mrs. Bruce are expected here on their wedding tour for a visit with relatives and friends.

—Miss Bertha Williams of San Francisco, California, who has been visiting friends at Strawberry Point for a few weeks, is a guest here with Miss Jennie Holmes. Miss Williams is the possessor of a very sweet and perfectly cultivated voice and the congregation at the Congregational church Sabbath morning had the pleasure of hearing her sing "Hear Us, OLord" by Millard.

—The Misses Dora and Alma LeRoy entertained a company of friends at Seven-handed Euchre Monday evening in honor of their guest, Miss Bissell of Dubuque. Highest scores were won by Mrs. W N. Wolcott and Mr. Glen Dixson. Music and refreshments also occupied part of the evening, and altogether the hospitality of the Misses LeRoy was keenly appreciated and enjoyed by their guests.

—The prgram for the Carnegie Library Concert and Vaudeville Entertainment to be given Friday evening at Central Opera House includes a scene from Robin Hood by Mrs Williams and Mr. Martin, a German Specialty by that eccentric comedian, Mr. Claude Addison, poses plastique by the Florodora Sextette, and several numbers by Miss Helen Granger, a favorite mezzo soprano with Manchester audiences.

Temperance Lecture.

M. L. Hostetter, the noted temperance lecturer. has been engaged to give his lecture "The story of a Wasted Life" at the Baptist church in this city Sunday evening, June 26th Mr. Hostetter is pronounced the most unique temperance lecturer on the American platform. He was for many years a hard drinker and was reformed through tne efforts of the W. C. T. U. of Des Moines. He is unique in that he disputes every commonly accepted theory of the drink question and boldly charges that the usual teaching on the subject leads men on to drink. While he is opposed to the saloon he has nothing but kind words for the saloon keeper and his love for the drinking man is almost a passion. His lecture is said to be a rare treat, abounding in wit, humor, pathos, sarcasm, logic and invective. The lecture is free as Hostetter refuses to accept anything but the free-will offering. Mr. Hostetter will also speak at the Baptist church on Monday evening. It is expected that several if not all of the churches will unite in the service on Sunday evening.

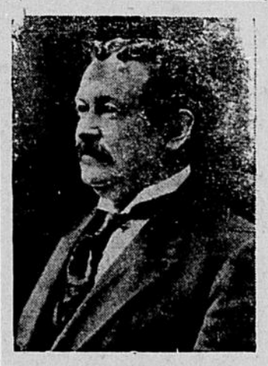

M. L. HOSTETTER.

Summer School.

So many teachers have a wish for a summer school that arrangements have been made for a four weeks session to be held in Manchester beginning July 5th. Examinations will be held the last Friday and Saturday–classes will be formed in all certiffcate branches for which there is a sufficient demand.

Prof. Guthrie and Miss Boggs will assist in the school–Tuition $1 per week– all inquiries may be addressed to Co. Supt. Joseph.

Are You Going to St. Louis?

You certainly cannot afford to miss the Great Fair. If you go you'll need an assistant in shape of a Trunk or Suit Case. We have made an extra effort to accommodate all St. Louis visitors.

Suit Cases—full leather in chocolate and russet colors, $4.50.
Suit Cases—full stock cow skin with shirt fold and extra heavy trimmings, $6.00.
Suit Cases—full stock cow skin, leather lined, heavy brass lock, $7.00.
Suit Cases—in rubber and imitation leather, $1.50 to $3.00.

Trunks in canvas and full leather binding, also zink covers, $2.00 to $20.00.

Trunk Straps and Checking Tags.

Horse Covers, 50c.

GILDNER BROS.,

Your Clothiers.

Social at Golden.

There will be an ice cream and strawberry social at the home of G. W. Belknap of Golden for the benefit of the Golden base ball nine on Saturday evening June 25th.

Plenty of amusement will be provided for all. Everybody cordially invited.

Lecture at Sand Creek Church.

A lecture will be given by Dr. Pratt at the Sand Creek church on Wednesday eve June 29th. Ice cream and cake will be served after the lecture. Admission 15 cents for adults' 10 cents for children. Every body invited to come and help a good cause. Ladies please furnish cake.

Delaware County—Chicago Picnic.

Saturday last, as per previous announcement the former residents of Delaware county now residing in Chicago met at the Worlds Fair Iowa Building at Jackson Park Chicago, and spent the day in renewing old acquaintances. A picnic dinner was followed with a program and then at the close of a day a supper was partaken of at the German Building at the park.

These were the names registered in the big blue book on this occasion;

Wayne Wellman	Chas Lightfoot
F L Butler	Clifton Keagy
G A Hines and wife	H A Fowler
Florence Atwater	Maude Graham
I E Butler	Mrs L Skinner
Joe Skinner	Mrs M E Taylor
Miss Ethel Taylor	F W Sheldon
Dave Beehler	Henrietta Beehler
Mrs Louis L Beehler	E L Bruce
F P Bruce	Roberta James
Mayme Wellman	A Hines
Miss Hines	Mrs P O'Brien
Mae Roney	Irene Cummings
M J Carpenter	Mrs Carpenter
Wm Lightfoot	A T Oviatt
Mrs Rose Massee	Lotty Gardner
Helen Fawcett	J H Boyce
Tressa Gately	Arthur House
Nina Carhart	Ella Morse
B Simpson	

Mr and Mrs B J Wellman
Dr and Mrs Will Boynton and baby
Mr and Mrs H Beehler
Mr and Mrs H J Dawson and son
Dr Frothingham and wife
Mr and Mrs Chas Smith
Mr and Mrs A L Wellman
Mr and Mrs Osey Williams

Death of Mrs. Wm. Hahesy.

Mrs. William Hahesy, who has been very ill for a long time, passed away at the home of her son James, southwest of town, early last Thursday morning and the funeral services were held from the Monti Catholic church Saturday at nine o'clock, Rev. Father Hanley officiating.

Bridget Houlahan was born in County Waterford, Ireland, in the year 1824. About fifty seven years ago, she was united in marriage with William Hahesy and in 1864 these young people came to America, and settled in Adams township, this county. Here Mr. Hahesy died about thirty six years ago. To Mr. and Mrs. Hahesy seven children were born, their first son dying in infancy and another, Michael having passed away but a few weeks ago. There remain five sons to mourn a mother's loss; Edward, who lives near Walker, Thomas, of East St. Louis, John of Vezila, Califtornia, Patrick and James of this city.

Mrs. Hahesy lived to see her sons and her sons' children grow up into men and women respected and beloved by communities of friends and much of their success and many of those qualities so admired and esteemed in them must necessarily be ascribed to the teachings and solicitude of this mother who has passed to her reward. Requiescat in pace.

County Poor Farm Report.

Steward E. H. Blanchard of the Delaware County Poor Farm recently filed his annual report with the county auditor and from it we quote. Number of inmates remaining and admitted since March 1, 1903, and to March 1, 1904, 30. Number of deaths during the year, 3. Amount of cash received from all sources, $2780.72. Amount of produce used on the Farm, $1528. Expended for doctors' fees, $120. For permanent improvements, $530. On March 1st, the Farm had on hand, 3 horses, 41 cattle, 34 hogs, 130 chickens, 550 bushels of corn, 760 bushels of oats, 25 tons of hay and 200 bushels potatoes.

Manchester Markets.

Corrected weekly by M. I. B. Richmond.

Hogs, per cwt	$4 00@4 50
Steers, per cwt	3 50@4 00
Stock Steers	2 25 3 00
Helfers, per cwt	2 00
Cows, butcher's stock, per cwt	2 00 2 50
Turkeys, per lb	12½
Ducks, white, per lb	08
Ducks, dark, per lb	08
Spring Chickens	7½
Chickens, per lb	5
Old Hens, per lb	7½
Corn, per bu	50
Oats, per bu	32 @ 35
Hay, wild, per ton	5 00
Tame hay	6 00
Potatoes, New	50@60
Butter, creamery, per lb	24
Butter, dairy, per lb	20
Eggs, per doz	14
Timothy seed	1 90
Clover seed	7

The People's New Dry Goods Store, Atwater Building.

Attend our great June Special Sales right now in the height of the season, when you need the goods.

We have "Carved the Prices Deep" and we want our many customers to share the good things we have to offer this coming week. 400 ladies' street and dress hats at 20% off our lowest cash prices.

Elegant assortment of Fancy Fans,-sample line-at just wholesale prices.

Special Sale of Ladies' Muslin Underwear.

Just received the largest and nobbiest line of ladies' dress skirts ever on display in this market and we guarantee the prices 20% less than elsewhere.

Bear in mind we Can, Will and Do save you 20% on the dollar.

Yours for volume of business.

P. NEWCOMB, Prop.
A. G. WALLACE, Mgr.

Hand Separators.

From close observation we are convinced that the milk separators have come to stay, and as the demand is getting so great, and our place of business, (where they should properly be found,) we have made a thorough investigation of the leading makes and have secured the agency for the

"Sharpless"

Which in points of thorough skimming, ease of operating, simplicity of construction, and especially with what ease and rapidity it can be washed and cleaned. In our opinion it has more GOOD POINTS than any other machine, consequently is the separator for the farmer to buy. Call at our sales room and we will be pleased to show you the machine and explain its points of excellence. Yours Respectfully,

Young & Doty's.

Rock Island Makes A Record.

The Rock Island has established a new record for fast time between Omaha and Chicago. May 22d, a special train of five cars, carrying the Anna Held Company, left Omaha at 1:00 a. m., arriving at Chicago at 12:00 o'clock noon. The actual running time was 9 hours and 58 minutes, and as the distance is 499 miles, the average speed was nearly 50 miles an hour. Stops for water were made at Atlantic, Brooklyn, West Liberty, Bureau and Morris. Engines were changed at Valley Junction and Rock Island, and 20 minutes were lost at the latter place while the members of the company ate breakfast.

A performance such as this made without any special attempt to "break a record," speaks volumes for Rock Island men and methods, for it goes without saying that a speed of nearly a mile a minute for 500 miles is possible only when engines and men and track are of the highest standard.

Louisiana Purchase Exposition, St. Louis, April 30 to Dec. 1, 1904.

Manchester & Oneida Railway will sell tickets at special rates to St. Louis and return April 30 to November 30.

Cheap Season tickets, good to go on or before November 30 and return any time before December 15.

Cheaper Tickets good to go and return within 60 days, not later than December 15.

Cheapest Tickets good to go and return within 10 days.

And Besides Special limited 5 day coach excursions from time to time. These tickets (except special coach excursion tickets) are good on all trains and in parlor and sleeping cars, and include transfer of passengers and baggage at junction points.

There are many routes to choose from. For information as to special rates and routes ap-
L. KELSEY, Agt. 17-7mo.

Bridge Proposals.

Bids are wanted on or before July 6th, 1904, for the construction of a bridge across the Maquoketa River, near Dundee, Delaware County, Iowa.

Bids desired for a steel bridge, 130 feet in length. 16 feet in width for roadway, rock foundations.

Specifications and profiles to be furnished by bidders.

R B Davis,
25w2 County Auditor.

Illinois Central
EXCURSION RATES.

Excursion tickets will be sold by the Illinois Central, to the points, and at rates, as follows:

RATES TO ST. LOUIS

St. Louis, Mo.—Louisiana Purchase Exposition, April 30-December 1.

Write for rates and printed matter. Tickets limited to 15 days, sixty days to December 15th on sale daily. Coach excursion tickets limited to seven days, on sale June 13, 15, and 27, at rates less than one fare. June 16 and 17 are Iowa State Days, June 27, July 1 are dates of National Educational Association Meeting.

Tickets from all points except Kniterim, Iowa, to Omaha, Nebraska, good either via Chicago or Freeport.

SUMMER TOURIST RATES

Tickets on sale daily during summer months to St Paul and Minneapolis, Minnesota, Hot Spring and Deadwood S D, Denver, Colorada Springs, Pueblo and Glenwood springs, Col, Ogden and Salt Lake City, Utah, and many other summer resorts both east and west, limited to October 31st. Also to Mammoth Hot Springs, Wyoming, and Yellowstone Park, limited to 90 days. Write for rates.

ONE AND ONE-THIRD ON CERTIFICATE PLAN.

Cedar Falls, Iowa—State Normal Summer School, June 14-July 22. Certificates showing purchase of tickets June 8-14, and on Monday and Tuesday of each week during this summer term will be honored.

OPEN RATE, ONE AND ONE-THIRD.

Iowa Falls, Iowa—State Sabbath School Convention, June 28-30.

ONE FARE PLUS $2.25.

Cincinnati, Ohio—Annual Meeting Grand Lodge, B. P. O. Elks, July 18-23.

ONE FARE PLUS $2.00.

Home-seekers' Excursions, West, South Southeast and South-west, May 3 and 17, June 7 and 21, July 5 and 19, August 2 and 16, September 6 and 20, October 4 and 18.

ONE FARE PLUS 50C

Des Moines, Iowa—State Firemen's Tournament, June 21-24.

ONE FARE PLUS 25c

St Louis, Mo.—National Democratic Convention, July 6. On sale July 2 and 6, limited to 15 days.

Detroit, Mich—International Convention Baptist Young Peoples' Union, July 7-10.

For particulars as to dates of sale, rates, etc., apply to any Illinois Central ticket agent, or address the undersigned.

J. M. Ch[illegible]
25w10 [illegible]

Good News for Buyers of LADIES' TAILORED WEARING APPAREL.

The result of the unseasonable weather and the fact that we over estimated the demand for Ladies' Tailored Suits this season has left us with more on hand than ordinarily at this time of the season. Our stock must be reduced at once for we have gone into the price cutting without reserve so that whether you want the very highest grade of suits or less expensive you can buy them from 30 to 40% under early season prices.

35 SUITS—regular prices $12.50 to $14.50. Every garment beautifully made from Cheviots, Broadcloths, Fancy Mixtures in all the desirable shades. Marked to close at **$8.95.**

20 SUITS—regular prices $15 to $18. Made from the best materials obtainable, beautifully lined and trimmed. To close these handsome garments, we have marked them **$10.95.**

15 SUITS—regular prices $20 to $24. The cloths are fine fancy mixtures and Broadcloths most artistically made and lined with best qualities of satins and Taffeta silks, to go at **$14.95**

ABOUT 20 ODD SUITS—partly last season's styles that sold formerly at $9.00, $10.00, $12.50, to close at.... **$4.50.**

Our shoe stock is much too large for the room we have, and in order to close down to our usual stock, we have marked just about 300 pairs at just one-half former price.

B. CLARK.

Clothing!

We wish to impress upon every would be purchaser of Clothing, the reliability of our well selected stock.

We not only sell the reliable kind, the kind that gives satisfaction to the wearer, but we also sell the same at a low price. We CAN, and WILL save you money on your CLOTHING purchases.

Our Spring Stock of Men's, Boys' and Youth's Clothing is Now Ready!

Can we not have the pleasure of showing the same to you? They are right, fit right, wear right, and, last and not least, the price is right.

Remember Us.

When looking for Carpets and Mattings, Ladies' Tailor Made Suits and Separate Skirts, Lace Curtains, Etc. We also sell the celebrated Selz Schwab Shoes, the kind that gives universal satisfaction to the wearer.

W. L. Drew.