NORMAL INSTITUTE CLOSES.

Attendance Good; Week is Very Successful.

The thirty-seventh annual session of the Delaware county normal institute closed Saturday afternoon. The attendance, as is given below, numbered nearly one hundred and thirty-five, and the registrations gave ad-ss and several in neighboring coun-dresses from every town in the counties.

Supt. F. D. Joseph, as conductor of the institute, had arranged for one of the strongest and most interesting courses of study ever held in this county. The selection of instructors was good and each one of the teachers has given his or her classes much help and many suggestions. The department of music under Mr. Karl Buren Stein of Chicago, was highly interesting. Mr. Stein teaches both solo and chorus singing. His method includes sight reading which is easily learned by children, who are entering the rural and grammar schools. Professor Benson of Minneapolis, in a lecture to the institute Friday afternoon, laid especial stress upon the necessity of teaching children the proper form for business letters, and deplored the loose standards permitted in the average so-called business college.

The department of agriculture created no little share of the week's study Prof. C. M. Evans of Lenox conducted a veritable short course study and the judging of farm animals was given attention. The entire week was help and very successful.

First Year.

Mamie Annis, Manchester.
Grace Annis, Manchester.
Anna Ward, Manchester.
Lent Kehrli, Manchester.
Etta Nieman, Earlville.
L. J. Bowman, Manchester.
Rose Wessel, Colesburg.
Lydia Whitman, Manchester.
Estella Klaus, Colesburg.
Margaret Dolphin, Ryan.
Anna Summer, Ryan.
Nellie Preston, Ryan.
Nell Matthews, Earlville.
Delia Roberts, Earlville.
Grace Simons, Delhi.
Mildred Kenyon, Lamont.
Nettie Mullan, Hopkinton.
Effie Cummings, Coggon.
Blanche Swinfield, Epworth.
Ellen Funk, Edgewood.
Mattie Murley, Earlville.
Reba Murley, Earlville.
Clara Barr, Manchester.
Sue Rich, Manchester.
Nellie Sullivan, Manchester.
Bertha Roth, Manchester.
Arraven Scanlan, Manchester.
Blanche Bahning, Dyersville.
Clarence Benson, Manchester.
Grace Young, Earlville.
Ethyl Breckon, Onelda.
Vira Collings, Manchester.
Nellie M. Stewart, Manchester.
Sadie Bell, Greeley.
Della Willard, Hopkinton.
Anna Welch, Masonville.
J. R. Inman, Manchester.
Antoinette Streit, Dyersville.
Helen Rohlenkohl, Dyersville.
Lizzie Mahoney, Coggon.
Hilma Sefstrom, Manchester.
Marie V. Robinson, Ryan.

Second Year.

Grace Noble, Greeley.
Emily Brown, Manchester.
Edith Sheppard, Manchester.
Pearl Cox, Oneida.
Olaf Beeman, Manchester.
Floy Raus, Manchester.
Myrtle Jordan, Dundee.
Margaret Aimers, Dundee.
Mabel Davis, Greeley.
Katherine Schneider, Greeley.
Teresa O'Brien, Hopkinton.
Minnie Zeuch, Hopkinton.
Mary O'Brien, Hopkinton.
Mary Farmer, Greeley.
Mary E. O'Brien, Ryan.
Allie Whitney, Central City.
Rose Baker, Dyersville.
Belle Armistead, Manchester.
Bertha Putz, Edgewood.
Mayme Donahue, Ryan.
Maxie Dolphin, Ryan.
Mary Coonrad, Dundee.
Walter Todd, Manchester.
Lulu Higman, Manchester.
Cora Crosier, Manchester.
Ada Cramer, Manchester.
Erma Cummings, Coggon.
Lizzie Clemans, Dyersville.
Katie Manderich, Worthington.
Lizzie Gerkin, New Vienna.
Margaret Granfield, Waterloo.
Mabel Moore, Masonville.
Grace Snyder, Masonville.
Rena Holcomb, Coggon.
Mildred Smith, Dundee.
Minnie Barnts, Dundee.
Myrtle Stanger, Hopkinton.
Emma Becker, Lamont.
Kathryn Bruce, Iowa Falls.
Helen Cramer, Hopkinton.
Ethel Carson, Masonville.
Josephine Laders, Masonville.
Ethel Reed, Coggon.
Carry Grapes, Hopkinton.

Third Year.

Alice Pierce, Manchester.
Myrtle Marshall, Manchester.
Elsie Clute, Earlville.
Bertha Brown, Millville.
Ada Ferris, Millville.
Ethel Raus, Manchester.
Avis Oakley, Manchester.
Myrtle Grapes, Hopkinton.
Anna Thoel, Lamont.
Ethel Van Anda, Earlville.
Lillie Binning, Earlville.
Hessie Harris, Hopkinton.
Maud Sheppard, Hopkinton.
Emma Mikota, Strawberry Point.
Genevieve O'Brien, Hopkinton.
Martha Brookmeyer, Colesburg.
Bessie LeClere, Hopkinton.
Helen Schneider, Greeley.
Verna Kling, Manchester.
May Taylor, Dundee.
Eva Fitzpatrick, Strawberry Point.
Hazel Kenyon, Lamont.
Lou Thompson, Strawberry Point.
Louise Egriman, Manchester.
Stella Blair, Hopkinton.
Lillian Kelley, Manchester.
Edyth Lyttle, Coggon.
Ayts Grommon, Manchester.
Laura Hyde, Manchester.
Elsie Case, Manchester.
Mary Callahan, Dyersville.
Clara Rafferth, Earlville.
Genevieve Cavanaugh, Earlville.
Ruth Pligrim, Manchester.
Agnes McElroy, Masonville.
Mae Carrothers, Ryan.
Irene McDonough, Sand Spring.
Allie Smith, Manchester.
Tillie Lindahl, Coggon.
Elsie Jones, Greeley.
Minnie Sheppard, Manchester.
Nell Mulligan, Ryan.
Nellie Coleman, Coggon.
Agnes Coleman, Coggon.

Fourth Year.

Nellie Mullan, Hopkinton.
Genevieve King, Delhi.
Hazel Hamblin, Manchester.
Nina Guthrie, Hopkinton.
Mae McCrea, Ryan.
Daisy Davis, Sand Spring.
Blanche Carr, Lamont.
Nellie Carr, Lamont.
Isabelle McDonough, Sand Spring.
Rose McAreavy, Coggon.
Harold Richardson, Coggon.
Rose Albrook, Coggon.
Ruble Stewart, Manchester.
Gwendolin Gavin, Hopkinton.
Genevieve Evans, Hopkinton.
William Jones, Greeley.
Aida Hyde, Manchester.
Beulah Larrabee, Dundee.
Emily Cocking, Manchester.
Hazel Green, Manchester.
Lulu Curran, Greeley.
Stella Clute, Manchester.
Grace Jones, Greeley.
Kathryn Haltmeyer, Manchester.
Bessie Tunison, Rockford, Ill.
Blanche Bishop, Manchester.
Myrtle Rutherford, Manchester.
Jennie Timm, Manchester.
Alta Ham, Earlville.
Alberta Hoyt, Earlville.
Mabel Matthews, Earlville.
Mary Earhart, Earlville.
Ruth Schaller, Earlville.
Minnie De Shaw, Hopkinton.
Helen Swanson, Hopkinton.
Gladys Kenyon, Lamont.
Bess Anderson, Manchester.
Irene Warren, Dyersville.
Abbie Hickey, Masonville.
Mabel Allyn, Manchester.
Lucille Schaffer, Manchester.

RAIN WAS WELCOME.

A driving rain storm swept over eastern Iowa Sunday morning, welcomed by the farmer and truckman. The shower was preceded by display of vivid lightning and accompanying thunder. The weather indications yesterday promised more rain, for the clouds were heavy and the Hon. J. Pluvius is reported to be at home from a vacation of several weeks. It is also understood that the crops and people in southern Texas are suffering from a continued drought, no rain having fallen since October in certain parts of the great state.

CIRCUS ENTERTAINS THOUSANDS.

Yankee Robinson Shows Give Two Performances on Saturday.

With two hundred and sixty people employed to serve but one end—that of making the Yankee Robinson show interesting and entertaining, a special train of fifteen cars, containing the circus, pulled into the Illinois Central passenger depot Saturday morning, arriving from Galena, Illinois. A large tent, menagerie canvas, and near those the dressing rooms, the livery and blacksmith shop, and one of the most important, the dining hall and cook tent, were in place and the gaudily painted canvas displayed in front of the side show and began to attract the first few stragglers and then the two thousand people which came from the country and nearby towns and also from our own village. Everyone seemed to want to go, and go they did, buying tickets at a heavy wagon and becoming confused and embarrassed as they passed the old ticket taker at the central gate, who has been in the business for forty years.

The circus pitched its tents in the park on West Main street. The grounds were the scenes of many interesting sights and "human nature" stories. Through the courtesy of F. M. Shortridge, a representative of the Shows, and a young man of experience in circus and the trical business, a number of visitors were told some of the inside workings of a large traveling circus. One of the women bare back riders, is past the half century mark, having lived her life underneath the big white tents since a young girl. Many of the artists work upon the vaudeville stage in the winter, booking with the Majestic circuit from October until spring.

The clowns were a ridicuously funny lot of performers. Their entertainment was highly amusing and thrilling, as well. The Japanese tumblers and jugglers received the hearty applause of nearly three thousand people as they performed hair raising stunts. One little Japanese fellow manages more than thirty of his fellows, and sells them to different circuses in the United States. The girl twins, who marvellously twine themselves through trapeses and ropes, were recognized by many in the audience as having appeared in the city before with a previous show. And those daring aero twirlers, who hurtle through the air from dangling ropes, having as their support only a mouth piece which they cling to with firm and solid molars and front teeth won deserved appreciation for their work.

The entire show was satisfactory and void of the characteristic fraudulent features which too often are accessories to the average circus. The evening performance was largely attended, and at 10:30 o'clock, the special train was loaded and on its way to Storm Lake, where these performers continued to entertain folk on Monday.

Vic Hugo and William Collier, theatrical and vaudeville managers of Cedar Rapids and Waterloo shaw houses, attended the afternoon show, arriving in the morning in a touring car from the Parlor City.

LIBRARY NOTES.

It may not be generally understood that the advantages of using the Carnegie public library are the same to all pupils of our schools. It is estimated that one-third of the attendance at the High school comes from the rural communities, and these pupils are entitled to a drawer's card and all privileges of the reading room and reference department, while the latter is free to everyone. "Tag day" is to be September 2. Teh money relaized from such a benefit will be used in re-binding worn out books at the library.

LAY CONCRETE CULVERT.

A concrete culvert is being constructed across Franklin street on Butler. A wooden hatchway has been carrying the drainage water from the east end of town to the river for several years, and it was found that a more serviceable and permanent culvert was needed. Street Commissioner Whitman and his work men began excavations Monday morning, and the work should be completed within a fortnight.

ANNUAL SHOOT HELD TODAY.

The annual registered shoot of the Manchester Gun club is being held today at the Fair grounds, and closes this (Wednesday) afternoon. The club has issued a large number of invitations to amateur and professional gunners, and several trophies will be contested for. There will be fourteen bird matches both afternoons, and a seventy dollar Ithica gun will be featured as a special prize.

DELHI PICNIC; PROGRAM AND ENTERTAINMENT GOD.

Delaware county people are promised a good time and abundant entertainment at the annual picnic to be held at the county farmnear Delhi Thursday of this week. A number of speeches of various county men will be heard and good music offered.

FORENOON.

10 to 12—Inspection of Experiment Station.
12 to 1:30—Picnic dinner.

AFTERNOON.

Music
Address of Welcome—R. J. Bixby.
Response—W. B. Ingersoll
Music—Band.
Ten minute speeches by—E. C. Perkins, Pres. Reed and E. M. Evans.
Music—
Address—A. E. Nelson of Ames.
F. L. Durey, President of the Short Course will be present and take charge of the program.

CASTORIA
For Infants and Children.
The Kind You Have Always Bought
Bears the Signature of Chas. H. Fletcher

GALLOPERS HAVE INNING AT JOLIET

Two Races Daily With Six on Saturday For Runners.

MEETING MAY BE CONTINUED

Horses Carded to Start Today Include Malediction and Gilvedear, Which Figured on the Canadian Circuit, and Others Equally Well Known—If Experiment Proves a Success Programs For Next Week Will Be For Thoroughbreds Only.

Joliet, Ill., Aug. 24.—Great interest is shown in the harness and running races being held here in connection with the Joliet fair. The entries for the events for gallopers are:

One mile, purse $200—Malediction, 122; Frank Flasher, 122; Mary Candlemas, 120; Young Slater, 122; Giles, 121; Roseberg II., 114; Port Royal, 122; Point Lace, 109; Gilvedear, 124.

Five-eighths run, purse $150—Youthful, 121; Pimpantle, 113; Mae Hamilton, 119; Cassowary, 118; Bitter Miss, 119; Hammatrical, 118; Uncle Jimmy Gray, 118; McDale, 115; Vinnie, 121.

Many of these horses performed on the Canadian circuit and are regarded as pretty good racers. This meeting is looked upon as an experiment to determine whether the game can be revived in Illinois. It has not flourished since betting was stopped years ago at the famous American Derby course, Washington park, Chicago.

The feature of the harness events was the 2:07 pace, which filled well and enough good horses were in the 2:20 pace and 2:20 trot to insure good contests.

A similar program will be scheduled for each day until Saturday, when six running events will be the day's card, including the Joliet Derby for a $500 purse.

In the event that the racing should prove a success it is intimated that a meeting for runners only will be held all next week, continuing indefinitely.

Several hundred head of horses have been shipped to the race track known as Ingalls park, and a full card can be made up each day.

At the Hawthorne track in Chicago there is unmistakable signs that running races are in sight for the followers of the horses. An army of carpenters is at work putting the big grandstand in shape and mowers, scrapers and rolling machines have eliminated the weeds that have covered the track for years.

WORTH $50,000, BUT WILL STAY ON BEAT

Former Ballplayer Messerly Heir to Small Fortune.

Chicago, Aug. 24.—When Patrolman John Messerly gets the $50,000 inheritance reported to have been left to him, it will be used in doing something worth while, he declares.

"I will not give up the force because I have some money coming," he said. "I believe in every man doing some specific work whether he has money or not. None of your idle rich business for me.

"I shall continue to travel my beat and do my duty as a policeman just the same as ever.

"I used to be a professional baseball player before I was a policeman. I like the game and maybe I'll invest in a club of my own."

TO COLLECT $2,000,000 FINE

Highest Bidder Will Get Waters-Pierce Property In Texas.

Austin, Tex., Aug. 24.—Robert J. Eckhart, receiver for the Waters-Pierce Oil company, has filed an inventory of the corporation's Texas property.

The holdings are valued at $2,000,000, which is the amount of the fine imposed for alleged violations of the anti-trust statutes.

The property is to be sold to the highest bidder.

TWO WOMEN DEAD IN TRAIN-AUTO COLLISION

Caboose Lifted With Jacks to Take Girl From Wreckage.

Kankakee, Ill., Aug. 24.—Mrs. George Granger, wife of a retired Kankakee merchant, and Miss Genevieve Rabig of Chicago, were killed instantly and five other occupants of a touring car seriously injured when the machine was run down by a Big Four train.

Miss Rabig was a teacher of elocution at St. Xavier's academy, Chicago.

Jeanette Granger was rescued thirty minutes after the accident. Jacks had to be used to lift the caboose before she could be extricated from the wreckage.

TROOPS FIGURE IN FEUD

Hurried to a Town Factions Declare They Intend to Rip Apart.

Natchez, Miss., Aug. 24.—Companies B and C, Third regiment of the state guard, left here for Meadville. Sheriff Jones of Franklin county called for the troops in anticipation of serious trouble arising from the attempted assassination of Chancery Clerk Ernest Newman.

Friends of Newman and of the faction believed responsible for shooting have been arriving in Meadville and threatening to "tear the town up."

SPAIN CLOSES 94 SCHOOLS

Condemned Because Seditiously Inclined In Course of Instruction.

Barcelona, Aug. 24.—In connection with the movement to stamp out revolutionary tendencies the government has closed ninety-four schools and centers of teaching on the ground that they are seditiously inclined in their course of instruction.

Several alleged anarchists have been expelled from the country.

HARRIMAN ARRIVES TODAY

He Expects to be at His Magnificent Country Place Tonight.

New York, Aug. 24.—Unless his schedule is amended, Edward H. Harriman by tonight will be at Arden, his magnificent country place, where an army of workmen have been toiling night and day in an effort to have the buildings and grounds ready for the wizard of finance and railroads.

Reports by wireless from the Kaiser Wilhelm II early today were that Mr. Harriman appeared on deck after remaining indoors practically all the way across. Also it was reported he still looked greatly fatigued and in need of rest.

STRATHCONA TO MEET HILL

Two of the World's Greatest Financiers Will Exchange Greetings.

Winnipeg, Man., Aug. 24.—A meeting of two of the world's greatest financiers and railway magnates will

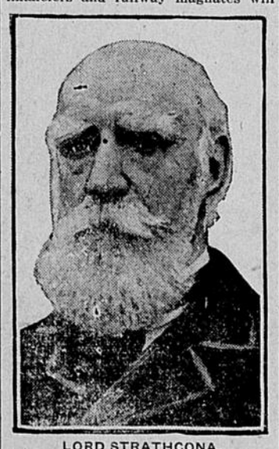

LORD STRATHCONA.

take place here tomorrow when James J. Hill comes to meet Lord Strathcona.

Both were pioneers in the development of this country thirty-five years ago.

The conference will have an important bearing on the relation between the Canadian Pacific and the Great Northern in western Canada.

ASKS GUNS COSTING $600 FOR ONE SHOT

Naval Secretary Meyer Favors Fourteen-Inch Rifles.

Washington, Aug. 24.—Secretary of the Navy George Von L. Meyer will recommend that on the next two battleships fourteen-inch guns be used instead of the twelve-inch guns, as on the ships now building.

The new "fourteens" will be the most powerful naval weapons in the world. They will be more than fifty feet long. The projectiles will exceed seven feet in length. They will have an actual range of sixteen miles. It will cost $600 to fire the fourteen-inch gun once, using an armor-piercing projectile.

SPERRY RETIRES SEPT. 3

Admiral Who "Took the Fleet Around" Will Be Sixty-Two Next Month.

Washington, Aug. 24.—Rear-Admiral C. S. Sperry, who took the Atlantic battleship fleet on its cruise from San Francisco to the Philippines and through the Suez canal to Hampton Roads, will be placed on the retired list Sept. 3.

He then will have reached the age of sixty-two.

NEW DESTROYER A FLYER

Flusser In a Trial Spin Attains Speed of 31.03 Knots.

Washington, Aug. 24.—Record speed was made by the torpedo boat destroyer, Flusser, in her preliminary trial.

The vessel scored 31.03 knots per hour, her contract requirements contemplating but 28.

This sets a new mark for destroyers.

SLAIN STRIKERS INTERRED

Peonage Charges Against Pressed Steel Car Co. to be Investigated.

Schoenville, Pa., Aug. 24.—Today was held the funeral for the Pressed Steel Car strikers who were victims of Sunday night's rioting.

The strikers' bodies rested in state at the Polish Catholic cathedral in McKee's Rocks. Then headed by the strikers and their sympathizers, the cortege moved to the little cemetery just outside of Schoenville.

If an investigation of the allegations made shows that prosecution is warranted, new suits will be drawn making separate charges of peonage against President Hoffstot, Foreman Cohen and the Pressed Steel Car company, as a corporation.

CRABTREE'S TRIAL IS BEGUN

Corporal Charged with the Murder of Captain John C. Raymond.

Omaha, Aug. 24.—The trial by general court-martial of Corporal Leslie Crabtreet of Troop B, Second United States cavalry, on the charge of killing his company commander, Captain John C. Raymond, at Fort Des Moines, June 19, began at Fort Crook, near this city.

Colonel Gardner of the Sixteenth infantry is president of the court, and Captain F. E. Buchan, judge advocate of the department of the Missouri, is acting as judge advocate.

PRIEST CALLED BY WIRELESS

Reaches Liner In Time to Perform Last Rite For Dying Woman.

New York, Aug. 24.—Summoned by wireless, Father Dooley of Fordham university boarded the Atlantic transport liner, Minnetonka, to give the rite of extreme unction to the wife of Rear Admiral Robert Potts, retired.

The woman died shortly after the priest performed the service.

Jerome a Candidate For Re-Election.

New York, Aug. 24.—District Attorney William Travers Jerome will be a candidate for re-election this fall, running independently.

Five Killed by Explosion of Gas.

Geneva, Switzerland, Aug. 24.—Five persons were killed and twelve injured by an explosion at the city gas works.

THE MARKETS

Cash Grain Market.

Chicago, Aug. 23.

Winter wheat by sample: No. 2 red, $1.03½@1.07½; No. 3 red, 95c@$1.02; No. 2 hard, $1.02@1.05; No. 3 hard, 98c @$1.01. Spring wheat by sample: No. 2 northern, $1.00@1.02; No. 3 spring, 95c@$1.01. Corn by sample: No. 2, 69 @72c; No. 2 white, 71c; No. 2 yellow, 72@72½c; No. 3, 68½@71½c; No. 3 white, 70½@71c; No. 3 yellow, 72c; No. 4, 66½@69c. Oats by sample: No. 2 white, 37¼c; No. 3 white, 36@37½c; No. 4 white, 35@37c; standard, 37¾ @38c.

Chicago Live Stock.

Hogs—Quotations ranged at $8.10@8.15 for choice heavy, $8.00@8.15 butchers, $7.65@7.90 light mixed, $8.00 @8.20 choice light, $7.40@7.65 heavy packing, $6.75@7.80 good to choice pigs.

Cattle—Quotations ranged at $7.30@7.80 for choice to prime steers, $6.50@7.25 good to choice steers, $4.25@5.25 good to choice beef cows, $4.50@6.00 good to choice heifers, $3.25@9.00 good to choice calves, $4.75@5.15 selected feeders, $4.00@4.40 good to choice stockers.

Sheep—Quotations ranged at $7.25@7.65 for good to choice lambs, $6.25@7.25 fair to good spring lambs, $4.75@5.00 good to choice wethers, $5.25@5.50 good to choice yearling wethers, $4.25@4.50 good to choice ewes.

Potatoes.

Choice to fancy, 56@58c; fair to good, 52@55c.

East Buffalo Live Stock.

Dunning & Stevens, Live Stock Commission Merchants, East Buffalo, N. Y., quote as follows: Cattle—Receipts 150 cars; market 10 cents lower. Hogs—Receipts 60 cars; market steady; heavy, $8.50@8.60; Yorkers, $8.40@8.50; pigs, $8.30. Sheep and Lambs — Receipts 30 cars; market strong; best lambs, $7.75; yearlings, $5.00@5.60; wethers, $4.75@5.00; ewes, $4.30@4.60. Calves — Best, $4.50@10.00.

Elgin Butter Market.

Creamery, extra, 27c; prints, 29½c; extra firsts, 26c; firsts, 24½c; dairies, extras, 24½c; firsts, 22½c; packing stock, 20½c.

ONE OF IOWA'S FINEST BARGAINS IN LAND.

No. 44.

200 acres of land, 154 acres in cultivation, and balance is timber and pasture, has a good house, with six rooms, barn 36 ft X 44 ft., granary 14 ft X 20 ft., corn crib and machine shed 25 ft X 30 ft. and many other out buildings all in good repair, has two wells and a living spring, and this farm is all fenced and cross fenced and lies 4 miles from town, and one and one half to a church and one mileto school, and can be bought for $37.00 per acre. Ths land is cheap at $50. per acre. but this man is bound to sell on account of his health, have many other bargains arranging from 40 acres to 775 acres and arranging in price from $20.00 to $70.00 per acre. Write for any size farm you would want and I will send you same.

I also have a 50 barrel water power grist mill all in the best of repair, will trade for a good farm, or sell for cash, this mill belongs to a widow woman whose husband has just died and she is unable to run it, and does not care to rent it. The mill can be had for $8,000, and this is less than half what the mill is worth. Enquire of

C. J. WAGNER,
Lansing, Iowa.

34tf

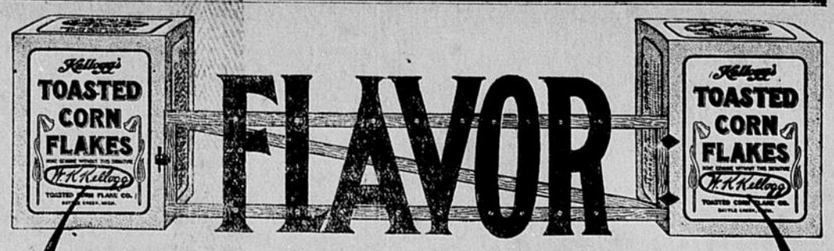

Keeping Up the Same Old "Gate"

It's the flavor that set the gait for the imitators—It's the same flavor that still bars them, and keeps Kellogg's in a field by itself. No one has been able to even approach it in either taste or tender crispness. There's a good reason for this.

Kellogg's-The Genuine

TOASTED CORN FLAKES

is the original—the first flakes made from corn. The process of preparing has been kept secret. So the imitators could not produce in a few months what took us years to perfect.

$1,000 in Gold for the Best Ears of Corn

This great offer is open to everybody. It requires no money—*nothing to buy*—nothing to sell. We simply want the best—the most perfect ears of corn that can be produced. All you need to do is to get your best sample to Prof. B. W. Crossley, Iowa State College, Ames, Ia., before January 5th, 1910. Here is an easy way to win a cash prize. If further particulars are desired, watch this paper for other announcements.

Look for This Signature

W. K. Kellogg

KELLOGG TOASTED CORN FLAKE CO., Battle Creek, Mich.

FIFTY-FIFTH ANNUAL IOWA STATE FAIR AND EXPOSITION

Race Purses, $15,500; Stock Premiums, $28,000; Cash Offered, $58,000

Three Grand Concerts by the Liberati band of sixty pieces, each day.

Iowa Brigade Band of Oskaloosa and the 56th Reg't Band of Ft. Dodge.

New $100,000 Amphitheater and New Track Completed

Evening: Hippodrome and Horse Show in Stock Pavilion

See the Million Dollar Live Stock Show.
Big Six-Day Race Meet, Commences Aug. 28.
Every Department Complete and Unexcelled.
The best the world has of Cattle, Horses, Hogs and everything for the farm.

PAIN'S NEW SPECTACULAR "BATTLE IN THE CLOUDS."

C. E. CAMERON, President.
J. C. SIMPSON, Sec'y, Des Moines.

DES MOINES, AUG. 27--SEPT. 3. *Iowa's Great Summer School of Agricultural Industry*

Read The Democrat.

GREAT MAGAZINE OFFER

The following extraordinary rates on standard magazines are available for a limited time to all old or new subscribers to this paper. The prices quoted will at once be recognized as remarkably cheap by all who are familiar with these standard publications and their regular subscription prices.

The next three issues of all the magazines named in Offer No. 1 and the Manchester Democrat for one year will be furnished for - - - **$2.10**

The next three issues of all the magazines named in Offer No. 2 and the Manchester Democrat for one year will be furnished for - - - **$2.10**

The next three issues of all the magazines named in Offer No. 3 and the Manchester Democrat for one year will be furnished for - - - **$1.80**

Offer No. 1.

Success Magazine, 10 cts a copy, 3 months	$ .30
Pictorial Review, 15 cts a copy, 3 months	.45
World To-Day, 15 cts a copy, 3 months	.45
Youth's Companion, 5 cts a copy, 3 weeks	.15
Pacific Monthly, 15 cts a copy, 3 months	.45
Modern Priscilla, 10 cts a copy, 3 months	.30
Van Norden Magazine, 15 cts a copy, 3 months	.45
Little Folks, 10 cts a copy, 3 months	.30
Total Single Copy Price - -	$2 85

All of the above for three numbers and The Democrat for one year for $2.10.

Offer No. 2.

Success Magazine, 10 cts a copy, 3 months	$ .30
Pictorial Review, 15 cts a copy, 3 months	45
Van Norden Magazine, 15 cts a copy, 3 months	.45
Youth's Companion, 5 cts a copy, 3 weeks	.15
Metropolitan Magazine, 15 cts a copy, 3 months	.45
Modern Priscilla, 10 cts a copy, 3 months	.30
Pacific Monthly, 15 cts a copy, 3 months	.45
Travel Magazine, 15 cts a copy, 3 months	.45
Total Single Copy Price - -	$3.00

All of the above for next three numbers and The Democrat for one year for $2.10

Offer No. 3.

Pictorial Review, 15 cts a copy, 3 months	$ .45
Modern Priscilla, 10 cts a copy, 3 months	.30
Youth's Companion, 5 cts a copy, 3 weeks	.15
Van Norden Magazine, 15 cts a copy, 3 months	.45
Mothers' Magazine, 5 cts a copy, 3 months	.15
Little Folks, 10 cts a copy, 3 months	.30
Pacific Monthly, 15 cts a copy, 3 months	.45
Health-Culture, 10 cts a copy, 3 months	.30
Total Single Copy Price - -	$2 55

All of the above for next three numbers and The Democrat for one year for $1.80

All magazines must go to one address.

No Canadian or Foreign subscriptions accepted.

Offers limited to September 30, 1909.

MANCHESTER DEMOCRAT.