## Is Your Health Worth 10c?

That's what it costs to get a—week's treatment—of CASCARETS. They do more for you than any medicine on Earth. Sickness generally shows and starts first in the Bowels and Liver; CASCARETS cure these ills. It's so easy to try—why not start tonight and have help in the morning?

CASCARETS 10c a box for a week's treatment, all druggists. Biggest seller in the world. Million boxes a month.

THERE IS MONEY FOR YOU OUT IN

## OREGON

Oregon Orchards are the most famous in the World. ROGUE RIVER VALLEY is the best orchard district in Oregon.

It has made the Apple King. It has won the National prizes at the greatest shows ever held in America. It has received the highest prices ever paid for fruit in the New York and London markets. It has been declared by government experts to be the most perfect fruit belt in the world, and has proven beyond the question of a doubt that it will be the most important fruit section in the entire country. The development of orchard tracts is very profitable. You can make $1000 per annum on a five acre tract while your orchard is coming into bearing. You can clear $500 per acre when your orchard is developed. We will sell you a five acre irrigated orchard tract in the very heart of this wonderful orchard country, with splendid railroad facilities, near the prosperous city of Medford, planted to standard varieties of apples or pears, at $350 per acre, $150 cash, balance covering a period of four years. Let us tell you all about the glorious country of Southern Oregon, and the wonderful orchards that have made this valley famous. Write for our literature.

ROGUELANDS INCORPORATED
Fred N. Cummings, Manager
MEDFORD, OREGON

## Splendid Crops

In Saskatchewan (Western Canada)

800 Bushels from 20 acres of wheat was the thresher's return from a Lloydminster farm in the season of 1910. Many fields in that as well as other districts yielded from 35 to 95 bushels of wheat to the acre. Other grains in proportion.

LARGE PROFITS are thus derived from the FREE HOMESTEAD LANDS of Western Canada.

This excellent showing causes prices to advance. Land values should double in two years' time.

Grain growing, mixed farming, cattle raising and dairying are all profitable. Free Homesteads of 160 acres are to be had in the very best districts; 160 acre pre-emptions at $5.00 per acre with in certain areas. Schools and churches in every settlement, climate unexcelled, soil the richest; wood, water and building material plentiful.

For particulars as to location, low settlers' railway rates and descriptive illustrated pamphlet, "Last Best West," and other information, write to Sup't of Immigration, Ottawa, Canada, or to Canadian Government Agent.

C. J. Broughton, 418 Rowtheats L. & T. Bldg., Chicago; W. H. Rogers, 94 Scott Traction Terminal Bldg., Indianapolis; Geo. A. Hall, 128 2nd St., Milwaukee, Wis. (Use address nearest you.) 39

## Collar Comfort

is insured if you wear SLIP EASY COLLARS which all have the Slip Easy Tab shown above. This Tab allows the necktie to slide easily and is the most marked improvement made in collars during recent years. They come in all styles and are for sale by up-to-date dealers. If not at your store, write us and we will see you are supplied.

C.W. FERGUSON COLLAR CO., Troy, N.Y.

## RAW FURS

THE OLDEST FUR HOUSE IN AMERICA.

JOSEPH ULLMANN,
18-20-22 West 20th Street, New York

Branch Establishments under SAME NAME at LEIPZIG, Germany; LONDON, England; PARIS, France

Buying and selling representatives in all important Fur Markets of the World, distributing each article where best results are obtained, enable us to pay highest market prices for raw furs at all times.

Our Raw Fur Quotations, Shipping Tags, etc., will be sent to any address on request.

References: Any Mercantile Agency or Bank.

PLEASE MENTION THIS PAPER WHEN ANSWERING.

Iowa and Wisconsin Shippers, please send goods to Joseph Ullmann, 168-170 E. 3rd St., St. Paul, Minn.

CAP-DE-GRIP, the simple, effective, laxative remedy, has relieved many of severe Colds, La-Grippe and Neuralgia. 25c at druggists. Samples Free. Parr Brothers, Govans-Baltimore, Md.

REAL ESTATE.

FLORIDA FARM for $10.00 CASH

And $5.00 a month. Five acre truck farm in the famous Pensacola District between two railroads, canning factory on property, for $300.00. Have a soil expert and demonstration farm to show you how. Invest near a growing city in a climate that can't be beat. Write for literature.
PENSACOLA REALTY CO., Pensacola, Fla., P. O. Box 27

MICHIGAN FARMS produce more beans than those of any other state in the Union. Eaton is the banner bean growing county; also produces best crops of hay, wheat, corn, oats and is noted for its dairy products and live stock. We have improved farms for sale in this best county of the best state for $60 per acre and up. In many instances one crop pays for land upon which it is grown. These farms are near market, school, churches and have advantages of rural mail, telephone and improved country. Save this and send for list. Mulliken Real Estate Agency, Mulliken, Michigan.

PRINCE ALBERT, SASKATCHEWAN the centre of the surest mixed farming district in Western Canada, offers certain success to workers. For free literature giving particulars of free homesteads, maps, etc., write JULIUS L. WOODWARD, Secretary Board of Trade, Prince Albert, Sask.

BE A RENTER NO LONGER—We own the land and make a specialty of selling on easy terms, we can suit you in 40, 80, 160 or 320 acre improved farms in Central Minnesota. Rich soil, crop failures unknown, good schools, fine churches. Write for map and full description. Minnesota Land Co., Glenwood, Minnesota.

FARMS—"Back to the East"—200 a., mostly level, near village, 35 a. new seeding, 15 a. timber, fair buildings, running water, orchard, 24 Holsteins, hens, turkeys, hogs, hay, straw, potatoes, oats, buckwheat, farm tools. All for $5500; $2500 down. You see, you'll buy. Catalog free. Schultz & Hyer, Farm Agency, Binghamton, N. Y.

1911 FARM and TIMBER CATALOGUE now ready, containing the best and most complete list of farms and timber lands for sale in Virginia, North Carolina, South Carolina, Georgia and Florida. Write for it today. Collins & Van Denbergh, Dickson Building, Norfolk, Virginia.

ATTENTION HOMESEEKERS! Now is your opportunity to purchase good, high, rolling farm lands, in one of the best localities in the south, at one-third value. The first time these lands have been offered for sale. W. W. Dickson & Co., Agents for pure country syrup—Centreville, Miss.

Virginia Farms and Homes
FREE CATALOGUE OF SPLENDID BARGAINS
R. B. CHAFFIN & CO., Inc., Richmond, Va.

MICHIGAN FARMS—All kinds and sizes. Easy terms, near churches, schools, stores, railroads; also cutover hardwood land, makes excellent farms. Catalog and Map Sent Free. Rouw & Co., Holland, Mich.

13,000 BUYS 100 ACRE WELL IMPROVED FARM, good buildings, two beams coal, good corn land, on pike road, will double in value in short time. Box 87, Bloomingdale, Ohio.

MISSOURI FARMS—20, 40, 80, 160 acres, Charlton County. Splendid wheat, corn, potato and clover land; good schools and churches. Fine stock, plenty of water. G.W. Rucker, Brunswick, Missouri.

MISSOURI FARMS—I have some bargains in improved farms in Macon County, Missouri. If you are interested in farm land, write me what you want. T. E. Wisdom, Macon, Missouri.

5,000 ACRES improved farms, large or small $12 to $30. 1-3 cash. Easy terms. W. O. Buchanan, owner, Floyd West, Carroll Parish, La.


# How Our Bluejackets Get Their Mail

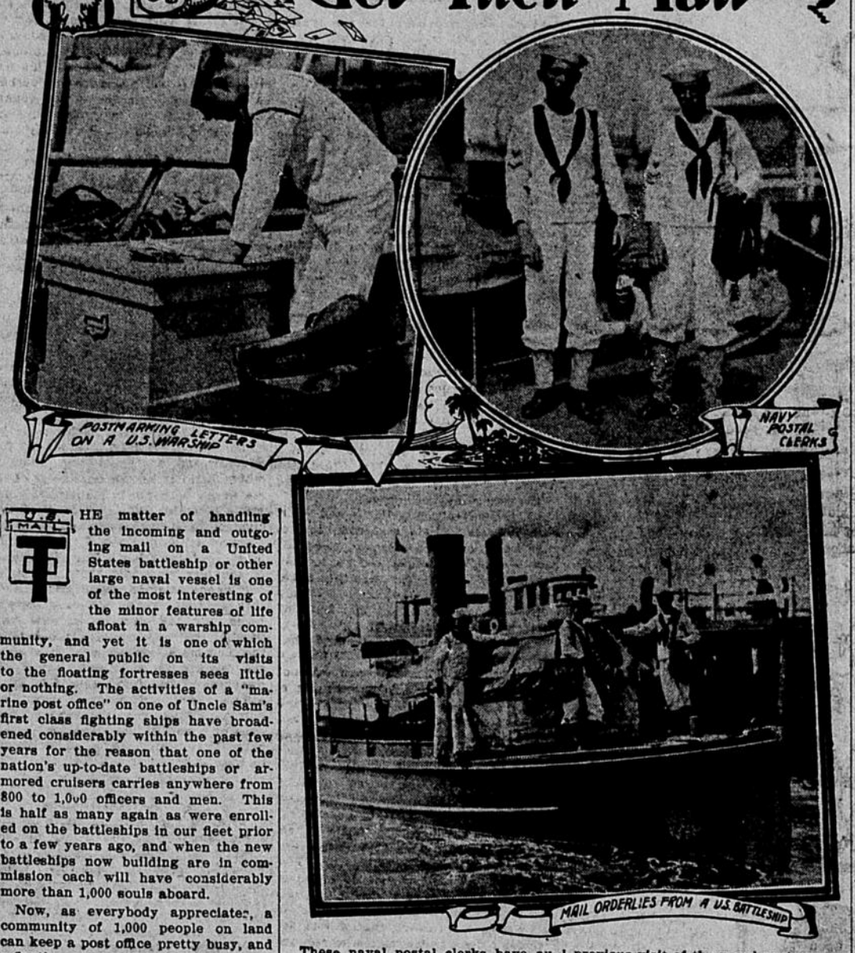


THE matter of handling the incoming and outgoing mail on a United States battleship or other large naval vessel is one of the most interesting of the minor features of life afloat in a warship community, and yet it is one of which the general public on its visits to the floating fortresses sees little or nothing. The activities of a "marine post office" on one of Uncle Sam's first class fighting ships have broadened considerably within the past few years for the reason that one of the nation's up-to-date battleships or armored cruisers carries anywhere from 800 to 1,000 officers and men. This is half as many again as were enrolled on the battleships in our fleet prior to a few years ago, and when the new battleships now building are in commission each will have considerably more than 1,000 souls aboard.

Now, as everybody appreciates, a community of 1,000 people on land can keep a post office pretty busy, and a floating community of the same number of people represents vastly more postal business, because its patrons are all adults, and most of them are great letter writers—being far more addicted to the letter writing habit than the same number of people picked at random on shore. In explanation of this it may be cited that the navy men are away from home and consequently their only means of communication with relatives and friends is by mail. Furthermore, they have, during their evenings aboard ship, in the "off duty" periods on Sunday and at other times plenty of leisure for writing letters, and they improve the opportunity, oftimes, no doubt, because "there is nothing else to do." The officers aboard ship must needs handle a heavy volume of official correspondence as well as their private correspondence, and many of the bluejackets write almost daily to the girls they left behind. So that all told there is a really abnormal volume of postal business to be attended to on the warship.

For handling the mails aboard ship a nook below decks is set apart as the ship's post office and this is the headquarters of the "mail orderlies," or the postal clerks and assistant postal clerks. Enlisted men in the navy, upon selection by the secretary of the navy, are designated by the post office department as navy mail clerks and assistant navy mail clerks, and these men take the oath of office prescribed for employees of the postal service and give bond in the sum of $1,000, just as do the postal clerks who work on railway trains or in post offices ashore.

These naval postal clerks have authority to receive and open all pouches and sacks of mail addressed to naval vessels; to deliver mail; to receive mail for transmission; to receipt for registered mail; to sell postage stamps, and, in fact, to discharge all the duties of a post office clerk, a mail collector and a letter carrier in one. On many of the warships there are on duty instead of or in addition to the naval postal clerks, what are known as "mail orderlies." The duties of a mail orderly are much the same as a naval postal clerk and indeed to the layman all naval postal employees are "mail orderlies," as he sees them landing from the ships with their bulging mail sacks and later returning on board with other pouches, similarly swollen with letters, papers and packages.

There are letter boxes at convenient places on ship board, just as there are on street corners on shore, and the mail orderlies or clerks make collections from these at stated times each day, just as collections of mail are made in the city streets. Two or three times each day the accumulated mail having been sorted and postmarked is sent ashore in pouches that it may be dispatched by rail or steamer to its various destinations. Mail is thus taken ashore by one of the steam cutters or motor boats, several of which are attached as "tenders" to every naval vessel. Often one of these little vessels makes the trip specially to convey the mail. On the return trip this little postal ferry brings the mail for the ship that has accumulated at the nearest post office ashore since the last previous visit of the naval postman.

Each ship's mail is, of course, kept entirely separate and is transferred in a special pouch that goes direct to the vessel for which the mail matter it contains is destined. Much of the mail for the officers and men aboard our warships is sent "Care of the Postmaster, New York," or "Care of the Postmaster San Francisco." The vessels move about so much that correspondents ashore find it difficult to keep track of them or to gauge their letters so as to reach them at any given place. But the postmaster at New York, for instance, is advised by telegraph of the whereabouts of each vessel every day and a letter sent in his care is sure to reach a naval destination in the shortest possible time.

The distribution of the mail for the officers on shipboard is usually left to the officer of the deck. The master at arms is supposed to distribute the mail to the crew but at Christmas time, when the mail is heavy or when a ship at the end of a long cruise finds dozens of bags of mail awaiting her, the mail orderlies or postal clerks are likely to pitch in and help distribute the mail after they have sorted it. The providing of sufficient United States postage stamps to supply the wants of the bluejackets on a prolonged cruise in foreign waters is one of the responsibilities of the naval postal service that the captain of the ship is required to keep an eye on, for letters "for home" if bearing United States stamps, may be dispatched direct to America in "closed bags" instead of undergoing the routine of foreign mail service.

# FLIGHT OF THE CHAMPEEN

### He Climbs Under the Ropes When His August Pa Appears—Not in the Same Class.

"What'll we do now?" asked Mullaney. The trio had been trying to find out what amusements the town afforded between the hours of 8 p. m. and 2 a. m., and it was close to the latter hour, though they had set no time limit on things. Jones and Scanlan thought about it. They decided they didn't know. Also Jones was sleepy.

"Tell you what," sugested Mullaney, "we'll go over to a place I know—it's a club—and we'll see a scrap or two."

"You're a gay old sport, all right," laughed Scanlan. "Anybody'd think you were a sport instead of a gray-headed old family man."

Mullaney led the way to a staircase, where stood a thin man with a thinner overcoat fastened to his neck, and to this man he made talk. Jones and Scanlan, being strangers in town and guests of Mullaney, stood in the background until the conference was finished, and, receiving a signal, mounted the steps behind the other two.

An opening door threw them into a barnlike hall, a hall thick with blue tobacco smoke, and in the center was a squared ring of ropes.

"Here's where you get your money's worth," exulted Mullaney, who had disappeared for a moment into an adjoining room, where he had transacted business with three keen-eyed men. "They have good scraps here. I've never been here before, but Maddox put me next."

At this moment two young fighters entered the ring, and a hoarse-voiced individual in his shirt sleeves made an announcement that the winner would fight all comers in his class.

Then the bout was on. Through the blue haze of smoke the spectators gazed silently. The thud of gloved fists against human flesh resounded, and lithe bodies slid from danger and swayed in, accompanied by more thuds.

Scanlan looked at Mullaney. His eyes were staring; his jaw had dropped and he was clinching the edge of his chair seat. Plainly something had made him mad.

Then it happened. The fist of one of the fighters caught the chin of the other and a roar resounded, while the fat man stood over the fallen man, waving his arm up and down.

They helped the defeated gladiator from the ring, and the man in shirt sleeves rose to make an announcement.

"Young Dempsey," he said, "champeen of the State'll meet any hunnered'n forty pound scrapper that wants any o' his game."

Then in the audience rose Mullaney, his jaw hard as iron. As he passed Jones and Scanlan they tried to grab him, but he shook them off. He climbed the steps leading to the stage and threw off his coat amid yells and jeers from the crowd.

But "Young Dempsey" wasn't smiling. His red face went white and he turned and whispered something to his seconds."

"Come on here," said the old man. "Come on here, you graceless imp. I'll pound you to smithereens. I've licked you before, and I'll do it again. Come on."

But the champion was crawling under the ropes. The crowd was whooping and yelling, and finally the fat man in shirt sleeves got in front and waved his arms.

"The champeen," he yelled, "won't fight his pa! He ain't in the same class."

"You bet he won't," snorted the old man, yanking on his coat. "Wait'll I git home. Apollo Sporting club, huh!"

Then Scanlan and Jones seized him and hustled him out, and the uproar brought a policeman, who poked in his head and winked.

"It's all right, Jerry," some one said. "Everything clean. Good night."—Dallas News.

## Morgan's Sore Point

An associate of J. P. Morgan's on several boards relates the following:

"The only time I ever saw Mr. Morgan show that he was annoyed was at one of the board meetings of those days. A subordinate officer of a railway corporation brought in a document or a report containing the names of the directors, and, among others, the name of Mr. Morgan, who glanced in turn at the document, and, after looking at it a moment, threw it on the table. He pointed to his name and said, angrily, 'that isn't the way to spell my name. I want it corrected. My name is spelt Pierpont, not Pierrepont; and I should be pleased if that would be understood hereafter in this office.'

"If there appeared in print an article praising him for anything he had done, and his name was spelt Pierrepont, that lapse outweighed anything that was said; he was simply exasperated."

An extremely sensitive man to small things, to criticism, to attack, to notoriety, he was indifferent; and his friends say that, even in the early days of his career, he regarded the gradual creeping of his name into the newspapers, either with absolute indifference or with a mild curiosity, as though he wondered why anything that he did, and especially his personality, should be of the slightest interest to the public.—Metropolitan.

## A $33,000 Tapestry "Find"

### Treasure Discovered at Langford Hill, a Jacobean House Near Bude, Cornwall, England.

Two pieces of ancient tapestry which were recently discovered at Langford Hill, a Jacobean house near Bude, Cornwall, have been sold for $33,000 at Messrs. Puttick and Simpson's rooms. The purchaser was Capt. H. Lindsay.

The principal piece, measuring 13 feet 4 inches by 13 feet 9 inches, was one of a set of panels of fifteenth century arras tapestry, originally belonging to Cardinal Wolsey and representing the seven deadly sins. Three of the panels are now hanging at Hampton court palace. The second piece of tapestry was part of a frieze, 14 feet by 2 feet 4 inches, originally made for Hampton court palace. Small pieces of the frieze still hang there in the Great hall.

The tapestry was found packed away in a box at Langford Hill. The house belongs to two maiden ladies, who were unaware that their roof was harboring such treasures. It was stated in the saleroom that some years ago the panel, packed in a box and described as a carpet, was sold at auction for $7.50.—London Chronicle.

### Wild Pampas Valuable.

The wild pampas of Patagonia produce wool and hides worth millions.

A LOST ART.

"It seems to me that our new maid ought at least to know how to serve water, if she was six years with her last employer."

"Well, it's not surprising, dear. I know her last employer."


## ECZEMA GONE, BOILS CURED

"My son was about three weeks old when I noticed a breaking-out on his cheeks, from which a watery substance oozed. A short time after, his arms, shoulders and breast broke out also, and in a few days became a solid scab. I became alarmed, and called our family physician, who at once pronounced the disease eczema. The little fellow was under his treatment for about three months. By the end of that time, he seemed no better. I became discouraged, and as I had read the advertisements of Cuticura Remedies and testimonials of a great many people who had used them with wonderful success, I dropped the doctor's treatment, and commenced the use of Cuticura Soap and Ointment, and in a few days noticed a marked change. The eruption on his cheeks was almost healed, and his shoulders, arms and breast were decidedly better. When he was about seven months old all trace of the eczema was gone.

"During his teething period, his head and face were broken out in boils which I cured with Cuticura Soap and Ointment. Surely he must have been a great sufferer. During the time of teething and from the time I dropped the doctor's treatment, I used the Cuticura Soap and Cuticura Ointment, nothing else, and when two years old he was the picture of health. His complexion was soft and beautiful, and his head a mass of silky curls. I had been afraid that he would never be well, and I feel that I owe a great deal to the Cuticura Remedies." (Signed) Mrs. Mary W. Ramsey, 224 E. Jackson St., Colorado Springs, Colo., Sept. 24, 1910.


### The Walkers.

James M. Beck, the famous corporation lawyer of New York, is a native of Philadelphia, and to Philadelphia he often returns to see his old friends.

Mr. Beck, at a recent banquet in Philadelphia, defended corporations with an epigram.

"The trust buster and the Socialist may do what they please," he said, "but mankind will still be divided into two great classes—those who walk to get an appetite for their dinner, and those who walk to get a dinner for their appetite."

### Nothing Much.

"I don't know whether I ought to recognize him here in the city or not. Our acquaintance at the seashore was very slight."

"You promised to marry him, didn't you?"

"Yes, but that was all."

The wealth of a man is the number of things which he loves and blesses, which he is loved and blessed by.—Carlyle.


## $3.50 RECIPE CURES WEAK KIDNEYS, FREE

RELIEVES URINARY AND KIDNEY TROUBLES, BACKACHE, STRAINING, SWELLING, ETC.

Stops Pain in the Bladder, Kidneys and Back.

Wouldn't it be nice within a week or so to begin to say goodbye forever to the scalding, dribbling, straining, or too frequent passage of urine; the forehead and the back-of-the-head aches; the stitches and pains in the back; the growing muscle weakness; spots before the eyes; yellow skin; sluggish bowels; swollen eyelids or ankles; leg cramps; unnatural short breath; sleeplessness and the despondency?

I have a recipe for these troubles that you can depend on, and if you want to make a QUICK RECOVERY, you ought to write and get a copy of it. Many a doctor would charge you $3.50 just for writing this prescription, but I have it and will be glad to send it to you entirely free. Just drop me a line like this: Dr. A. E. Robinson, EX-250 Luck Building, Detroit, Mich., and I will send it by return mail in a plain envelope. As you will see when you get it, this recipe contains only pure, harmless remedies, but it has great healing and pain-conquering power.

It will quickly show its power once you use it, so I think you had better see what it is without delay. I will send you a copy free—you can use it and cure yourself at home.


## ROYALTY AS THE GODFATHER

### Difficulty in Europe Successfully Overcome by the Exercise of Some Diplomacy.

In the early days of the reign of the late King Leopold of Belgium a seventh son was born to a Brussels woman, and when the king heard of it and was told that the boy was the seventh successive one, and that no girl had come to the family, he asked to be the baby's godfather. Ever since then every seventh son born in Brussels has had the same honor, and the mothers have received gifts in keeping with their station in life. King Albert, in carrying out the old adage a short time ago had some difficulty "because the seventh son was twins," according to the Frankfurter Zeitung. He could not stand for both boys, because that would give the family two Alberts. The remedy was found by Queen Elizabeth, who suggested that her little son, the duke of Brabant, be the godfather of the eighth boy, who consequently received the name of Leopold.

### To Economize Space.

"But why is it that you always serve toast with each slice stood up on edge?"

"Oh, I just got into the habit; you knew we lived in a flat when we were first married."

### Where Every Ear Is Stretched.

Knicker—They say listening is a lost art.

Bocker—Ever live in a flat with a dumb waiter?


WHY suffer with eye troubles, quick relief by using PETTIT'S EYE SALVE, 25c. All druggists or Howard Bros., Buffalo, N.Y.


So much we miss if love is weak, so much we gain if love is strong.—Helen Hunt Jackson.


ONLY ONE "BROMO QUININE." That is LAXATIVE BROMO QUININE. Look for the signature of E. W. GROVE. Used the World over to Cure a Cold in One Day. 25c.


There are many kinds of pleasures, and some of them aren't so pleasant.


Lewis' Single Binder, extra quality tobacco, costs more than other 5c cigars.


Many mistake soft words for tender, loving ways.

## BLAME PHYSICIANS FOR GROWTH OF DOPE HABIT

### Druggists Say Prescriptions and Not Patent Medicines the Cause.

New York.—Blame for the prevalence and growth of the morphine habit was placed on the shoulders of physicians, who prescribed the drug, at a meeting of druggists here tonight to protest against the recently enacted city ordinance prohibiting the sale at retail of any preparation containing morphine or its salts except upon a doctor's prescription.

The ordinance is aimed primarily at paregoric and at stomach remedies, according to members of the board of health who were instrumental in obtaining its passage. Caswell Mayo, one of the druggists, said he had made a canvass by mail of several sanitariums and the replies convinced him 90 per cent. of the victims of drugs formed the habit as a result of using prescriptions given by physicians and only 8 per cent. from using proprietary medicines.

### Was Taking No Chances.

An amusing incident occurred a few days ago outside Maranz, Austria. A cow strayed from the pasturage and came within reach of the fort. The officer in command suspected the presence of an automatic photographic apparatus, and had the beast seized and closely examined and when he found nothing to justify his suspicions he turned the animal loose again, under the observation of two of his men, charged with the duty of following the suspected home to ascertain whether her owner was an Italian spy.

### Vagaries of Finance.

"I understand you have paid the mortgage off your place."

"Yep," replied Farmer Corntossel.

"Then why do you complain of hard times?"

"All the neighbors have done the same thing. That leaves me with money on my hands that nobody wants to borrow."


Diphtheria, Quinsy and Tonsilitis begin with sore throat. How much better to cure a sore throat in a day or two than to be in bed for weeks with Diphtheria. Just keep Hamlins Wizard Oil in the house.


No man ever knows how much he misses when he loses a chance of giving pleasure.


CIDER and LAUNDRY Bluing made. 20c a gallon. Send 50c. Box 872 Okmulgee, Okla.


It is better to lose in loving than to gain by self seeking.


Lewis' Single Binder, straight 5c—many smokers prefer them to 10c cigars.


The duty and today are ours.—Addison.


## Knees Became Stiff

### Five Years of Severe Rheumatism

The cure of Henry J. Goldstein, 14 Barton Street, Boston, Mass., is another victory by Hood's Sarsaparilla. This great medicine has succeeded in many cases where others have utterly failed. Mr. Goldstein says: "I suffered from rheumatism five years, it kept me from business and caused excruciating pain. My knees would become as stiff as steel. I tried many medicines without relief, then took Hood's Sarsaparilla, soon felt much better, and now consider myself entirely cured. I recommend Hood's."

Get it today in usual liquid form or chocolated tablets called **Sarsatabs.**

A COUNTRY SCHOOL FOR GIRLS, in New York City. Best features of country and city life. Out-of-door sports on school park of 35 acres near the Hudson River. Academic Course Primary Class to Graduation. Upper class for Advanced Special Students. Music and Art. Write for catalogue and terms.
Miss Bangs and Miss Wilkins, Riverdale Avenue, near 253rd St., West, N. Y.

KNOWN SINCE 1836 AS RELIABLE
PLANTEN'S TRADE MARK
C & C OR BLACK CAPSULES
SUPERIOR REMEDY FOR MEN ETC ETC
AT DRUGGISTS TRIAL BOX BY MAIL 50C
PLANTEN 3 HENRY ST BROOKLYN NY

The most democratic thing in the world
Gillette
KNOWN THE WORLD OVER

## OLD SOLDIERS

and Ex-Spanish War Soldiers or their widows, you are entitled to 160 acres of Government land in **Colorado** or other Western States for your services in the war. Filings can be made by **Power of Attorney.** Write today.
A. W. GIFFIN, Land Locator, Wichita, Kansas

PARKER'S HAIR BALSAM
Cleanses and beautifies the hair. Promotes a luxuriant growth. Never Fails to Restore Gray Hair to its Youthful Color. Cures scalp diseases & hair falling. 50c. and $1.00 at Druggists

## OLD SORES CURED

Allen's Ulcerine Salve cures Chronic Ulcers, bone Ulcers, Scrofulous Ulcers, Varicose Ulcers, Indolent Ulcers, Mercurial Ulcers, White Swelling, Milk Leg, Fever Sores, all old sores. Positively as Before. By mail 50c. J. P. ALLEN, Dept. A1 St. Paul, Minn.

You can $$$$$$ selling our Pure Food Flavors MAKE $$$$$$ and Products; household necessity. Saving 50% exclusive territory; free sample. Stuart & Co., Originators, 93 Stuart Bldg., Newark, N. Y.

PATENTS Watson E. Coleman, Washington, D.C. Books free. Highest references. Best results.

Fruit and Ornamental Trees, Small Fruits, true to name. 1-3 agents' prices. Finely illustrated catalog FREE. Est. 36 years. Add., ROSE NURSERY, Box 17, LaFayette, Ill.

CHURCH OR LODGE MONEY—We tell you how any Church, Lodge or Society can make $5 easily and quickly. Arthur V. Kempton Co., Detroit, Mich.



W. N. U., CHICAGO, NO. 5–1911.



## A Poor Weak Woman

As she is termed, will endure bravely and patiently agonies which a strong man would give way under. The fact is women are more patient than they ought to be under such troubles.

Every woman ought to know that she may obtain the most experienced medical advice *free of charge* and in *absolute confidence* and privacy by writing to the World's Dispensary Medical Association, R. V. Pierce, M. D., President, Buffalo, N. Y. Dr. Pierce has been chief consulting physician of the Invalids' Hotel and Surgical Institute, of Buffalo, N. Y., for many years and has had a wider practical experience in the treatment of women's diseases than any other physician in this country. His medicines are world-famous for their astonishing efficacy.

The most perfect remedy ever devised for weak and delicate women is Dr. Pierce's Favorite Prescription.

IT MAKES WEAK WOMEN STRONG, SICK WOMEN WELL.

The many and varied symptoms of woman's peculiar ailments are fully set forth in Plain English in the People's Medical Adviser (1008 pages), a newly revised and up-to-date Edition, cloth-bound, will be sent on receipt of 31 one-cent stamps to pay cost of wrapping and mailing only. Address as above.

"Every Picture Tells a Story"

## BURDENS LIFTED FROM BAD BACKS

Weary is the back that bears the burden of kidney ills. There's no rest or peace for the man or woman who has a bad back. The distress begins in early morning. You feel lame and not refreshed. It's hard to get out of bed. It hurts to stoop to tie your shoes. All day the ache keeps up. Any sudden movement sends sharp twinges through the back. It is torture to stoop and straighten. At night the sufferer retires to toss and twist and grown. Backache is kidney ache—a throbbing, dull aching in the kidneys. Plasters or liniments won't do. You must get at the cause, inside.

## DOAN'S KIDNEY PILLS CURE SICK KIDNEYS

COMPLETELY PROSTRATED.

Mrs. Eliza Kirk, S. Main St., Spencer, Ind., says: "I had been prostrated with inflammatory rheumatism. My limbs were swollen, hands drawn out of shape and I was so sensitive to pain I had to be turned in sheets. It was surprising how quickly Doan's Kidney Pills relieved me and how soon I was cured. For three years my cure has been permanent."

*How To Tell When The Kidneys Are Disordered--*

**Painful Symptoms:** Backache, sideache, pains when stooping or lifting, sudden sharp twinges, rheumatic pains, neuralgia, painful, scanty or too frequent urination, dizzy spells, dropsy.

**Urinary Symptoms:** Discolored or cloudy urine. Urine that contains sediment. Urine that stains the linen. Painful passages. Blood or shreds in the urine. Let a bottle of the morning urine stand for 24 hours. If it shows a cloudy or fleecy settling, or a layer of fine grains, like brick dust, the kidneys are probably disordered.

WEIGHED ONLY 80 POUNDS.

Byron Bennette, 1018 St. Clair Ave., East Liverpool, O., says: "I was helpless in bed with kidney trouble. I ran down until I weighed but 80 pounds and everyone thought I had consumption. A specialist gave me up and so did my home physician. Surprising as it may seem, I was able to leave my bed after using six boxes of Doan's Kidney Pills and for six years I have remained free from kidney trouble."

A TRIAL FREE Test Doan's Kidney Pills Yourself
Cut out this coupon, mail it to Foster-Milburn Co., Buffalo, N. Y. A free trial package of Doan's Kidney Pills will be mailed you promptly. C.N.U.

DOAN'S KIDNEY PILLS
IF THE PAIN IS THERE SUSPECT YOUR KIDNEYS
Sold by all dealers. Price 50 cents. FOSTER-MILBURN CO., Buffalo, N.Y., Proprietors.

PUTNAM FADELESS DYES
Color more goods brighter and faster colors than any other dye. One 10c package colors all fibers. They dye in cold water better than any other dye. You can dye any garment without ripping apart. Write for free booklet—How to Dye, Bleach and Mix Colors. MONROE DRUG CO., Galesburg, Illinois.

CALIFORNIA INDUSTRIES
A leading enterprise developing a great industry wants agents to undertake the sale of stock. Legitimate. Bank references. Write JOHN BAKER, JR., Crocker Building, San Francisco