Alexandria Gazette and Virginia Advertiser

LOCAL MATTERS.

The Weather Probabilities, Oct. 22, 1881.—For the Middle Atlantic States fair weather, variable winds, lower barometer and stationary or higher temperature.

CHURCH SERVICES, &c., TO MORROW.—*Christ Church.*—Service at 11 a. m. and 7:30 p. m. by Rev. H. Suter.

St. Paul's Church.—Service at 11 a. m. and 4 p. m. by Rev. Dr. Norton.

Grace Church.—Service at 11 a. m., and 7:30 p. m. by Rev. Mr. Sharp.

St. Mary's Church.—Service in St. Mary's Hall at 6, 9 and 10 a. m. Sermon by Rev. Father DeWolf.

First Presbyterian Church.—Service at 11 a. m. by Rev. W. C. Webb.

Second Presbyterian Church.—Service at 11 a. m. and 7:30 p. m. by Rev. Mr. Cave.

Meth. Epis. Church.—Service at 11 a. m. by Rev. Dr. Poulson and at 7:30 p. m. by Rev. W. C. Webb. Subjects—11 a. m.: "What is a Revival of Religion, and How to Promote It." 7½ p. m.: "Breaking Hedges—Finding Serpents."

Meth. Epis. Church South.—Service at 11 a. m. and at 7:30 p. m. by Rev. Mr. Kern.

Meth. Prot. Church.—Service at 11 a. m. and 7:30 p. m. by Rev. Mr. Treadway.

Free Methodist Church.—Service at 11 a. m. and 7:30 p. m.

Baptist Church.—Service at 11 a. m. and 7:30 p. m. by Rev. Dr. Fippo. Sunday School at 9:30 a. m.

German Lutheran Church.—Services at 11 a. m., in German, and at 7:30 p. m., in English, by Rev. Mr. Bruce.

Young Men's Christian Association.—Service of song and prayer in the M. E. Church South at 4 p. m. Jail at 2 p. m. Alms House at 3:30 p. m.

RETURN OF THE ST. JOHN'S ACADEMY CADET CORPS.—At 7:15 this morning, the Cadet Corps of St. John's Academy reached home by the V. Midland Railway. They broke up camp at 8:30 yesterday morning, but did not succeed in getting a car on the new railroad until after 11, and, traveling slowly, to avoid danger, passed Richmond about 4 and reached Gordonsville a little after 7. There they passed the greater part of the night. The boys look, with notwithstanding the fatigue and hardships they have endured, and, with one voice, declare that the trip was well worth all the money and all the discomfort it cost them. They reached Richmond on Monday, about 8 a. m., and, to such many of them, through a misunderstanding, failed to permit passes the good citizens of that city had sent, and, consequently, not on baggage, were permitted to see some sights in the Capitol Square, and to hear the fine music which formed, The rain set in Yorktown that night, then completed, they left Yorktown at 8 o'clock, to march Gen. Lee had assigned them, by the York River road, at 6:30, but did not reach York town until after 2 o'clock p. m., missing and having much difficulty in finding their tents, did not settle in them until after 4. Wood was very scarce, and, at first, there was no coffee, or very, indeed, any other rations, yet the great kind, evening, probably more ground than Alexandria, the numerous bands sounding the spirit and martial strains, and the hosts of new faces and novel surroundings kept their minds from these little deficiencies, while the grand spectacle of the lighting of the corner stone on the 19th, the national celebration on the 19th and the military and naval review of the 20th, were such as well calculated to elicit the other patriotic enthusiasm.

The boys tell, with becoming pride, that they were assigned by Gen. Wertenbaker, to the vacant place left in his regiment by the absence of the Alexandria Light Infantry, and that they performed one third of the regimental guard duty so faithfully as to call forth his public acknowledgment of their fidelity, with an invitation to become permanently attached to it. General Lee, too, expressed to their principal his high appreciation of their discipline and enthusiasm, and their drill is acknowledged to have been fully equal to that of any company in the Third Virginia, for which Major Potter was specially complimented.

They were the sole military representatives, not only of Alexandria, but of Washington and several other cities and States represented in the school, and, except the V. M. I., the only cadet corps in camp and under arms. There was no sickness among them except that one of the officers who had been suffering from a malarial attack during vacation, had a chill. He was well enough, however, to march to the train and from it to the barracks.

POLICE NOTES.—Acting Mayor James S. Douglas had before him this morning a colored girl named Fannie Boston for disorderly conduct on the streets at night, and George Gilion, a colored boy, for attempting to get into a sell show at Armory Hall last night on a forged order bearing the name of Mr. Jacob Bohrens. The Boston girl, in default of the payment of a fine assessed against her, was sent to the workhouse for thirty days, and Gilion was discharged, as it was thought he had been sufficiently punished by being locked up in a cell in the station house all night.

Moses Stevenson, a colored wagon driver, was fined one dollar by Justice Thompson this morning, for threatening to whip a white wagon driver named Robinson.

James F. Barnett, who assaulted Mr. I. Rammell in his, (Mr. R's,) restaurant Thursday morning last, by throwing a bottle at his head, had an examination before Justices Thompson and Brown this morning. He was released from custody, having been in jail since committing the assault, upon giving a bond of $100, with Mr. William Jovins as surety, to keep the peace for one year toward all citizens of Alexandria.

LAND SALE.—Messrs. Green & Wise, auctioneers, sell today, in front of the market house on Fairfax street, for Judge Charles E. Stuart, commissioner, by authority of a decree of the Circuit Court of Alexandria county, in the chancery suit of Joseph H. Nelson against Joshua Finney, a tract of land in said county, containing one hundred and seven acres, near Four Mile Run, to Joseph H. Nelson, of Illinois, for $1,650. Messrs. Green & Wise are in receipt of many enquiries from the North in regard to Virginia lands, and there are now here several gentlemen from New Jersey, on a prospecting tour with a view of purchasing land in the State.

Investments in Virginia lands are said to be the best that can be made, and in this connection it may be mentioned that Mr. John H. Wilson, the efficient manager of Adams Express Company in this city, has received from his farm in Rockbridge county, some beautiful specimens of pink marble. There has also been discovered on Mr. Wilson's farm iron ore and coke.

THE V. R. R. CLERKS.—The Virginia Republican Railroad Association of Department Clerks met last night in Washington, with Wm. Fenwicke Cooper in the chair and Wm. D. Henry secretary. A committee of six, consisting of Messrs. Riley, Cunningham, Johnson, Hawley and Drew, and one person to be named hereafter by Mahone & Co., of Virginia, was appointed to prepare a register of Virginia voters now in the departments, and to confer with the State central committee in reference to the number going home to vote at the coming election. After listening to radical rhapsodic speeches, the association adjourned to meet again next Wednesday night. Mahone and his associates are compassing sea and land to gain proselytes to enable them to defeat the democratic party, and if they were to accomplish their purpose there would be the devil to play. The scenes of reconstruction days would be enacted over again in an intensified form.

THE CANAL AND COAL TRADE.—The Cumberland News of yesterday says:

"The water in the canal continues very low and navigation is seriously affected. Boats have little difficulty in getting through to Dam No. 6, but at that point trouble is experienced. There was a blockade of boats there Wednesday night, but it was cleared away yesterday. Boats are now loading at an average of ninety tons, which is, of course, not profitable. If there is not a rain shortly navigation will be suspended."

Eleven boats, carrying 11,085 28 tons of coal in all, left Cumberland for this port Thursday last, five for the American Coal Company, four for the Hampshire and Baltimore Coal Company, and two for the George's Creek Coal Company.

SPECIAL RELIGIOUS SERVICES.—A series of special sermons will be preached in the Methodist Episcopal Church, of this city, by distinguished ministers, beginning to-morrow (Sunday) at 11 a. m., by the pastor, Rev. Dr. Poulson, and at 7:30 p. m. by Rev. W. C. Webb, to be followed every night next week, at 7:30 o'clock, by Revs. J. McKendree Reiley, D. D., J. Clarke Hagey, F. D. Power, and Wm. W. Hicks; also by an eloquent lady on Friday night. A cordial invitation has been extended to the public to be present on each occasion indicated.

THE CITY PUMPS.—Superintendent of Police Coleman reports that many of the coverings of the pump wells about the city are in a rotten and dangerous condition. Mr. Coleman, in taking up a pump at the corner of King and Patrick streets a few days ago, found that the old covering of the well was entirely rotten and would not much longer have held up under the weight of a man. Some of these wells have not been opened in thirty years. So important is it that these well coverings should be put in good condition that the matter will be reported to the next meeting of the City Council.

HIGH PRICES AGAIN THIS MORNING.—The market was again poorly supplied this morning. The prices were about the same as last Saturday, very high, and those who went there with a $5 bill returned home with little change left. With bacon at 17 cents per pound and cabbage at 10@30 cents per head, and other articles up accordingly, it costs something for a good dinner now. The country people say this is the driest season on record in this section, and unless rain comes soon there will be no wheat or late grass crops. Everything in the vegetable line needs rain.

DEMOCRATIC PICNIC IN FAIRFAX.—On Wednesday last the ladies and gentlemen of Mt. Vernon District met in large numbers at Gaillard's Grove, and spent a most enjoyable day. After dinner the audience was addressed eloquently by Capt. J. W. Foster, of Loudoun county, one of the congressional canvassers, and George Mason, one of the county canvassers. The meeting adjourned just about sunset, all present being even more determined to elect the democratic ticket by a large majority.

AN APPEAL.—An invalid at "The Infirmary," who has many friends in Alexandria, is greatly in need of a wheeled sick chair, by which she may be enabled to enjoy a change from the room in which she has been confined, to other parts of the house. It may be that many may have some articles of furniture, which would greatly add to the comfort of the invalid at the "The Infirmary."

THE REFORM CLUB.—At the regular meeting of the Alexandria Reform Club, last night, Mr. Albert Lynn, of Occoquan, delivered an interesting address, giving an account of the temperance work in his section. After Mr. Lynn's address, the newly elected officers of the club were installed by Rev. Dr. Poulson, of the M. E. Church. During the evening some good music was rendered by the choir.

LOCAL BREVITIES.

A heavy fog prevailed on the river this morning.

George Washington, esq., is quite sick at his residence on south Lee street.

Rev. Mr. Diswoldt is absent from the city in Front Royal, Va.

Emma Walker, colored, was locked up in the station house this afternoon, for disorderly conduct on the streets.

Dr. William Gibson has so far recovered from his recent illness as to be able to be out again.

The steamer William Crane, of the Baltimore and Boston line, passed up the river from Yorktown this afternoon, crowded with soldiers.

Col. Cameron, the Mahone readjuster candidate for Governor of the State, will speak in this city to-night, week.

A memorial service is to be held by the Sunday scholars of the Methodist Episcopal church at 3 o'clock to-morrow afternoon.

A gift show entertainment was given in this city last night, at which cheap lead pencils (five cents a half dozen) were distributed to the few persons in attendance.

E. E. Dewsham, esq., President of the Board of Aldermen, and others from this city, returned home from Yorktown last night. Mayor Beckham, F. A. Reed, esq., and other members of Old Dominion Commandery, K. T., will reach here to-morrow from Yorktown.

Miss Frances E. Willard, President of the Woman's National Christian Temperance Union, who is well remembered here, will deliver an address in Lincoln Hall, Washington, to-morrow afternoon at half past three o'clock, on her tour through the South. Miss Willard is in delicate health.

John William Ware, the colored boy arrested in Washington Sunday last on the charge of stealing eighty dollars from Mr. Geo. Smallwood, of Prince William county, and taken to Brentsville by Constable Charles O. Simms, of this city, has been sent on to the grand jury by Justice Wm. B. Fowell to answer for grand larceny.

After Judge O'Ferrall spoke at Fairfax, on Monday last, a Northern gentleman and a republican in the audience went up to him and said, "I am with you and will do all I can to help save the old mother of States from disgrace." And this, we believe, is the sentiment of a great majority of our Northern settlers, who dislike the policy of the repudiators.

R. PORTNER'S BEER, bottled daily; price 60 cents per dozen.

GEO. McBURNEY & SON.

PURE WHITE and GROUND SPICES at McBURNEY & SON'S.

EDUCATIONAL.

A NIGHT SCHOOL FOR YOUNG MEN
Will be opened by
NORMAN F. MOORE
On MONDAY, October 31st, 1881.
For terms, etc., apply at No. 12 south Royal street, upstairs, between 9 and 10 a. m. and 7 and 8 p. m. oct22-1m

WANTED, by a young man of some experience, a position as BOOK KEEPER or CLERK in a store or commission house. Address "G. B.," P. O. box 211, Alexandria, Va., or apply at the Gazette office. oct22-1w

FRESH SELF-RAISING FLOUR, Graham Cake Flour and Graham Flour for sale by [oct22] J. C. MILBURN.

SMALL HAMS, Sugar cured Shoulders and Breakfast Pieces for sale by
oct22 J. C. MILBURN.

LEA & PERRINS' WORCESTERSHIRE SAUCE in quarts just received by
oct22 W. A. JOHNSON & CO.

FRESH PEARL HOMINY GRITS received today by [oct21] J. C. MILBURN.

3 BBLS NEW CUCUMBER PICKLES just received by
oct20 J. C. MILBURN.

NO. 1 FAT MACKEREL received to-day and for sale by
oct19 J. C. MILBURN.

MEDICINAL.

CELERY AND ITS USES
ARE NOW MATTERS OF GENERAL INTEREST.
And are attracting much attention, both from Scientific and Medical men

The Following Article Will be Read with Great Interest, Especially by Sufferers from Headache, Neuralgia, Nervousness, Paralysis and Indigestion.

Celery has only come into public notice within the last few years as a nervine, but scientific experiments and experience have proved beyond a doubt that it controls Nervous Irritation and Periodic Nervous and Sick Headaches to a marked degree.

But a combination of the EXTRACT OF CELERY AND CHAMOMILE, which has been but recently introduced to the profession and the public by myself, has produced such marvelous results in curing nervousness and headaches, and especially nervous and sick headaches, neuralgia, indigestion and sleeplessness, that it has excited public attention and newspaper comments, and, therefore, I give the following information to the public to avoid answering hundreds of letters of inquiry about them.

My Celery and Chamomile Pills for the cure of headaches and nervousness, are prepared under my supervision, and are intended expressly to cure headache, neuralgia, indigestion, sleeplessness and nervousness, and will cure any case where no organic disease of the brain or spinal cord exists. Hundreds of cases of many years' standing have been cured. No matter how chronic or obstinate the case may be, a permanent cure is morally certain. This statement is made after years of experience in their use in the general practice of medicine.

These pills are also valuable for school children who suffer from nervous headaches, caused by an overworked brain in their studies, and for all classes of hard brain-workers, whose overtaxed nervous centres need repair and solution. Nervous tremor, weakness and paralysis are being daily cured by these pills. They correct costiveness, but are not purgative.

Directions on each box. Price 50 cents, or six boxes for $2 50, postage free, to any address. No order filled unless accompanied by the money. For sale by all wholesale and retail druggists. Depot, No. 106 North Eutaw st., Baltimore, Md.

JANNEY & CO., Druggists, Wholesale Agents for Alexandria, Va. sep20-eolm

FOR SALE OR RENT.

FOR SALE OR RENT—The THREE STORY DWELLING on the southwest corner of Prince and Alfred sts; large grounds attached. Apply to GRIFFITH ATKINSON, No. 182 Prince st., Alexandria, Va. oct6-eo1m

DWELLING FOR RENT—The BRICK DWELLING on the southeast corner of Pitt and Wolfe sts. Possession given 1st May. Apply to
sep15-eo1f GREEN & WISE.

DESIRABLE DWELLING FOR RENT

The THREE STORY BRICK DWELLING No. 171 King street, near corner Washington. Has seven chambers, parlor, dining room and kitchen, water and gas. A good room on King street, first floor, suitable for store or office. The house will be put in good order for a prompt tenant. Inquire of GREEN & WISE
jeb5-eo1f Real Estate Agents.

FOR SALE OR RENT—THE THREE STORY BRICK DWELLING No. 100 Duke street. Immediate possession given. To an early application may be a bargain. It is one of the most pleasant localities in the city. Apply on the PREMISES. aug26

FOR RENT OR SALE—The splendid RESIDENCE and GROUNDS known as "COLROSS," the residence of the late Thompson F. Mason. Apply to
GREEN & WISE,
aug17-tf Real Estate Agents.

FOR SALE—One of the largest and most eligibly located RESIDENCES, with spacious grounds attached, in the city. For terms, &c., apply to Green & Wise. jc30-tf

GROCERIES.

15 BOXES DANVILLE TOBACCO in store and for sale by
R. W. AVERY, 226 King st.

THE BEST ASSORTMENT OF CHEAP and fancy Toilet Soaps in the city
R. W. AVERY, 226 King street

SMALL HAMS, SHOULDERS and Breakfast Bacon received by
R. W. AVERY, 226 King st.

100 CASES 2 and 3 lb CANS TOMATOES just received
oct21 R. W. AVERY, 226 King st.

SOME GRAND BARGAINS
FROM AUCTION,
OPENED SATURDAY MORN'G., Oct. 22, by
MRS. S. KING GRANGER,
89 King street.
LINENS, LACE HANDK'FS,
RIBBONS, HOSIERY, SILKS,
VELVETS and DRESS GOODS,
FRINGES, NOTIONS, &c.,
Cheaper than Washington *certain* oct21-2t

CONFEDERATE BONDS

Am buying largely these bonds will all coupons from July, '65, attached. Until orders exhausted, will pay $2 a thousand for such bonds delivered at my office, **61 Wall st., New York**, free of expense, in lots under one hundred thousand, and $2,50 a thousand in larger lots.
oct21-1w RAPHAEL J. MOSES, Jr.

COAL HODS, wholesale and retail, at No. 88 King street, corner of Royal st. Just received a supply of Galvanized Coal Hods of the "PERFECTION PATTERN," having wings to prevent the coal falling off; the best Hod made and prices as low as the common style: also Shovels and Tongs, Stove Shovels, Rakers and other goods suited to the season—all at low prices. Call and see.
oct21 J. T. CRIGHTON & SON.

SMITH & WESSON'S REVOLVERS, with cheaper grades rim and central fire cartridges, for sale by
JAS. F. CARLIN & SONS,
oct19 63 King street

WOODBURN SARVEN WHEELS—A stock of these Wheels always in store, and orders received for special sizes
JAS. F. CARLIN & SONS,
aug18 63 King street.

AYES! AYES! Wm. Mann's Red Warrior and Carlin's celebrated Light Horse Berry brands of Ayes, wholesale and retail by
oct19 JAS. F. CARLIN & SONS.

CALL AND EXAMINE THE MARYLAND BISQUIT WORKES at
McLEAN & UHLER'S,
jy9 76 King street.

LAWN GRASS SEEDS—We have a full supply of LANDRETH'S MIXED ENGLISH LAWN GRASS SEED for sod lawn, &c.
oct5 F. S. LEADBEATER & BRO.

STOVE POLISH! STOVE POLISH! Wholesale and Retail at low prices at
McLEAN & UHLER'S
oct8 76 King Street

1000 BUSHELS of White, Yellow and Mixed Corn for sale by
CHAS. E. TAYLOR, JR.,
Nos. 19 and 21 King St.

50 BOXES RABBITS, ARMSTRONG'S WASHING and HIGGINS & HUSBY SOAPS, in store and for sale by
oct12 W. A. JOHNSON & CO.

10 CASES OF E. SEVERINE & CO'S Roasted Coffee for sale by
oct12 W. A. JOHNSON & CO.

TUBS—A full line of large and small Cedar and Pine Tubs for sale low by
oct6 J. C. MILBURN.

SMALL HAMS. Hams from 6 to 10 lbs each of choice quality received to day by
sep5 J. C. MILBURN.

NOS 2 and 3 MACKEREL in barrels and half barrels, received to day by
sep19 J. C. MILBURN.

CHOICE BUTTER and FRESH EGGS constantly received and for sale by
oct21 J. C. MILBURN.

G. W. RAMSAY.

10 BBLS.
CHOICE MALAGA GRAPES
IN FINE CLUSTERS,
BOUGHT AT AUCTION FROM THE LAST LIVERPOOL STEAMER.
G. W. RAMSAY.
COR. KING AND ST. ASAPH STS.

PRIME
NORTHERN BUTTER,
AND FANCY
New York Cream Cheese
JUST RECEIVED BY
G. W. RAMSAY
CORNER KING & ST. ASAPH STS.

JAMAICA ORANGES,
CAPE COD CRANBERRIES,
NEW RAISINS,
" CURRANTS,
" FIGS,
BORDEAUX ALMONDS and other Nuts,
Just received by
G. W. RAMSAY
CORNER KING & ST. ASAPH STS.

THE OLD FAVORITE BRAND.
200 CASES
RED CROSS TOMATOES
Received this day by
G. W. RAMSAY
COR. KING & ST. ASAPH STS.

50 cases 3 lb Peaches,
10 " Bahama Pineapple
FOR SALE BY
G. W. RAMSAY
CORNER KING & ST. ASAPH STS.

WANTED.

WANTED IMMEDIATELY—A TEACHER, either lady or gentleman, qualified to teach the usual English branches, French and Music. References given and required. Address Mrs. ROBT. J. WASHINGTON, Oak Grove P. O. Westmoreland co., Va. oct18-3t

WANTED.—ROOMS, furnished or unfurnished, or a SMALL HOUSE on a fashionable street or BOARD, for a lady and three daughters. Terms must be reasonable. References exchanged. Prompt pay. Address Mrs A. D. L., Oak Grove P. O., Westmoreland county, Va. oct15 2w

NOTICE.

FOR YORKTOWN.

On TUESDAY, October 4th, the steamer
JENE MOSELEY
will commence making regular trips to Yorktown, leaving this city at 6 p. m. on TURSDAYS, THURSDAYS and SATURDAYS.
Fare and freight rates same as to Norfolk.
oct3 F. A. REED, Agent.

DROPS CURE FOR CONSUMPTION.—A. About ten years ago we introduced to our trade the above most valuable Remedy prepared in Warren, Pennsylvania, and it has met with constantly increasing favor and more extended sale ever since. For Coughs, Cold and all Lung troubles it is a most palatable and efficacious cure. Put up in bottles of two sizes at 25c. and $1.00 respectively. The trade supplied at proprietor's rates. JANNEY & CO.,
oct11 Druggists 79 and 152 King st.

NOTICE—Having taken out letters of administration on the estate of Doctor D. M. FRENCH, deceased, I hereby give notice to all persons indebted to said estate to come forward and settle their accounts, and all persons having claims against said estate to present them, duly authenticated, for payment.
GEO. S. FRENCH,
oct11 Adm'r. of Dr. D. M. French, dec'd.

HUNTER'S INVISIBLE PURE QUINCE BANDOLINE POWDER. The contents of each package will make half a pint of elegant and fragrant Bandoline. Price 10 cents per package; mailed to any address on receipt of 12 cents. [oct18] JANNEY & CO.

TAPPAN'S RELUCENT will clean your silverware beautifully and not scratch it. For sale at HENRY WILDT'S,
oct18 10 north Royal st.

GERMAN SILVER WATCHCHAINS for 50 cts. at HENRY WILDT'S,
oct18 10 N. Royal street.

STOVE PIPE REGULATORS, various sizes, just received by
feb24 J. C. MILBURN.

CLOTHING AND FURNISHING GOODS.

CLOTHING.

Having entirely given up the shoe business, I have had my store remodeled and furnished as a
FIRST-CLASS CLOTHING HOUSE,
and am now prepared to show the largest assortment and finest selected stock of Clothing ever brought to Alexandria. My line of
MEN'S SUITINGS
cannot be surpassed, either in beauty of cut, durability, pattern or quality. In
YOUTH'S CLOTHING,
I have an endless variety. I have also added a full line of CHILDREN'S SUITINGS from four years and upwards at low figures, so that none may be compelled to go elsewhere to purchase.
A FINE ASSORTMENT OF
GENTS' FURNISHINGS,
HATS, TRUNKS and LEATHER VALISES, constantly on hand.
My prices are below competition, so it is only necessary for you to come and examine and you will be sure to buy of
HENRY STRAUSS,
NO. 66 KING STREET,
ALEXANDRIA, VIRGINIA.

RESTAURANTS.

M. Ruben & Son,
NO. 19 N. FAIRFAX STREET,
Have completed all their arrangements for STEAMING OYSTERS and have opened their OYSTER PARLORS
to their customers and the public generally, where they are prepared to furnish FRIED, STEWED, BROILED and STEAMED OYSTERS in the finest style and on the most reasonable terms.
Also on the HALF SHELL.
Families supplied on the shortest notice.
oct6-1m

CONCORDIA RESTAURANT,
JACOB BOHRAUS, Proprietor.
Having finished all the necessary arrangements in my cooking department, I have to-day commenced
STEAMING OYSTERS,
and will serve none but the best to my customers. My FRIED OYSTERS, as heretofore, will be served in the finest style.
I am prepared at the shortest notice to furnish collations to societies, families, &c.
I have just received a large supply of imported Culmbacher and Bohemian Beer, in bottles; also imported Brandy, Gin, Bass Ale, Brown Stout and other liquors. oct3-tf

Steamed Oysters.
OYSTERS RECEIVED DAILY BY
GEORGE STEUERNAGEL,
At No. 30 north Royal street.
Families supplied at lowest rates. sep9

BOOTS AND SHOES.

NOTICE, LADIES.

We have now in store a full line of
LADIES' FINE HAND SEWED BOOTS
Suitable for fall and winter.
These goods are made in the very best manner and most modern styles; a perfect fit, and every pair warranted to give entire satisfaction.
The verdict of the ladies who have used these goods is that they are most comfortable, beautiful, durable and the cheapest that they have ever worn.
W. B. WADDEY,
110 KING STREET.

NOTICE, GENTLEMEN.

We call your attention to our new styles of fine BOOTS and SHOES. These goods are all made on the new last, and for comfort and a perfect fit they cannot be surpassed; and you will find that the prices are lower than they can be bought elsewhere.
W. B. WADDEY
110 KING STREET.

A SPLENDID STOCK OF MISSES' and CHILDREN'S SCHOOL and WALKING BOOTS; also a full line of MISSES' and CHILDREN'S DRESS BOOTS and SHOES of the latest styles; cheap and of good quality.
W. B. WADDEY, 110 King st.

A WELL ASSORTED STOCK OF BOYS' and YOUTH'S BOOTS and SHOES of very fine quality, which will be sold at such prices as cannot fail to please.
sep23 W. B. WADDEY, 110 King st.

FOR SALE—
Twenty thousand tons Fertilizers
embracing ACID PHOSPHATE,
DISSOLVED BONES,
AMMONIATED FERTILIZERS and
GERMAN POTASH SALTS (Kainit)
I am prepared to offer to the wholesale and retail trade the above at different ports, both North and South, at prices to compete with other manufacturers.
Special efforts will be made to meet the views of large buyers. Address
PERRY M. DeLEON,
Manufacturer and importer of Fertilizers,
57 Broadway, New York.
Southern Office, 101 Bay street, Savannah, Georgia. sep10-eo3m

FEVER AND AGUE—Just received a fresh supply of HORTON'S MIASMA ANTIDOTE—a sure cure for fever and ague.
WARFIELD & HALL,
aug6 Corner Prince and Fairfax sts.

LOOK! LOOK!—LONDON CATTLE POWDER in 6 lb boxes, can be purchased for one dollar per box at
W. F. CRIGHTON'S,
feb 4 86 King street.

JUST RECEIVED a lot of the celebrated LIGHTNING ERADICATOR, for removing grease and all stains from clothing and carpets, at [sep28] LUNTS.

5 CHESTS 50 cent GUNPOWDER TEA good, received to-day by
aug20 J. C. MILBURN.

50 CENT GUNPOWDER TEA, also extra fine Gunpowder, Colong and Hemo Chop Tea. sep26 W. A. JOHNSON & CO.

TRY OUR FINE GUNPOWDER TEA at 75c per lb; new lot just received by
aug27 J. C. MILBURN.

BOOKS, STATIONERY, etc.

School Books & School requisites
FOR THE SEASON 1881-2,
PURCHASED EXPRESSLY AT RETAIL,
Nos. 91 & 93 King street.
Now receiving a very large stock of Public School Books. All the leading Text books for Schools, Academies and Colleges, School Requisites of every description, Composition Books, new styles school Satchels in great variety; Book Straps, new styles Booklates, Pens, Pencils, Slates and every thing else which enters into a complete outfit. Goods will be sold at as low rates as by any house in the country.
sep3 GEO. E. FRENCH.

PAPER HANGINGS, &c.

114 KING STREET. 114

SAMUEL TENNESSON & CO.

FALL STYLES OF
WALL PAPER.
THE LARGEST AND MOST ELEGANT STOCK OF
VELVET FRAMES
Ever offered in this city.
DO NOT FORGET THE NUMBER,
114 KING STREET.
sep30-tf

ESTABLISHED 1840.
J. P. CLARKE
AT THE OLD LOCATION—98 KING ST.,
Will exhibit a well assorted stock of
WALL PAPER, WINDOW SHADES, CORNICES, CORD and TASSELS, FINE PICTURES and PICTURE FRAMES from the best manufacturers and importers, of the newest and most popular designs.
He intends by faithful attention to the want of his customers and fair dealing to merit a share of their patronage. oct

NEW! NEW! NEW!
Herring, Mackerel, Codfish.
Constantly receiving and in store:
NEW SPLIT HERRING,
Nos 1, 2 and 3 SHORE MACKEREL
No 1 and FAMILY ROE POTOMAC HERRING, in bbls, ½ bbls, ¼ bbls and kits, guaranteed first quality fish, fresh, fat and in original packages.
ENGLISH CURED CODFISH.
W. LINDSEY & CO.
aug24-2m 6 S. & 10 Kent st., Alexa., Va.

OYSTERS.
J. W. DYER & CO., 23 south Royal street, are selling OYSTERS at 60 cents per gallon, running measure, and 30 cents solid. Always keep on hand the best oysters brought to the market. Orders promptly filled. oct17-tf

NEW GOODS—Received this day: Bell's Cough Syrup, E. Jacobs Oil, Hyposulphite Soda, Sulphate Quinine, Carbolina, Cinchonia Mixture, Wright's Pills, Celery Seed, Little's White Oil, A'llen's Mountain Pills, Fowle's Vermifuge, Bulls Asthma Water, Barnett's Cocaine, Carbine, Cod Liver Oil Emulsion, and Putty in 12½ lb tin buckets.
oct17 JANNEY & CO.

JUST RECEIVED
ROCKBRIDGE ALUM
and
BUFFALO LITHIA WATER
aug13 LUNTS.

GUNS! GUNS! GUNS! Muzzle and Breech Loaders, Shotts, Wads, Loading Implements, Concentrators, Shot Belts and Bags, Powder Flasks, Duck Primers and Shot Belts; a full stock in store and for sale at lowest cash prices. JAS. F. CARLIN & SONS,
oct19 63 King street

THE BEST REMEDY FOR
CHILLS AND FEVER
is
LUNT'S AGUE CURE.
aug18 Price 50c per bottle.

5000 SEGARS, including the Countess, Diploma, Imperial and other fine Segars, just received by
oct17 J. C. MILBURN.

SMALL HAMS, CANVASSED AND UNCANVASSED, Sugar cured Shoulders and Breast pieces. For sale by
oct12 W. A. JOHNSON & CO.

WHITE KID GLOVES just received and all warranted, at
oct7 AMOS E. SLAYMAKER'S.

DUKE'S RAW BONE for hard and for sale by
oct13-1m R. M. LAWSON & JAMISON.

FRESH LEMONS just received by
oct7 J. C. MILBURN.

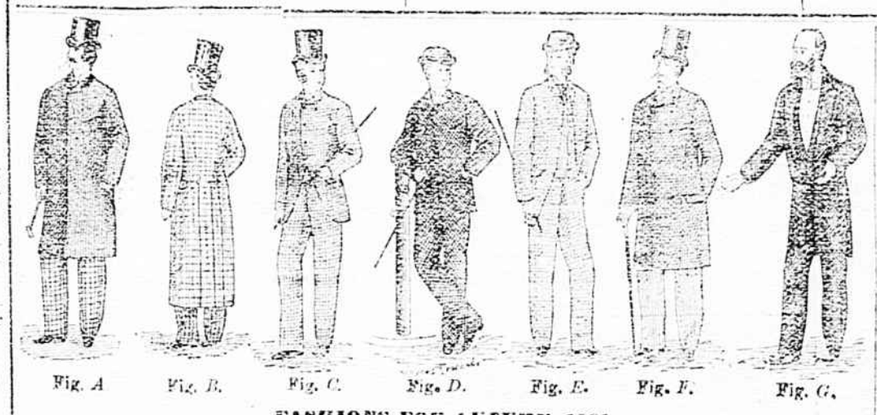

FASHIONS FOR AUTUMN, 1881.

George C. Henning, One Price Clothier,
410 SEVENTH STREET, WASHINGTON, D. C.

FINE GARMENTS
TO MEASURE
—
Ready-made Clothing
SPORTING CLOTHING
RUNNER CLOTHING,
FINE UNDERCLOTHING
PERFECT FIT GO