Alexandria Gazette and Virginia Advertiser

LOCAL MATTERS.

The Weather Probabilities, Nov. 3, 1881.—For the Middle States light rains, followed by partly cloudy weather, southeast to southwest winds, falling barometer and no change in temperature.

DEMOCRATIC RALLY LAST NIGHT—THE ELECTION TO-DAY, &c.—The democratic rally at Armory Hall last night, the closing meeting of the campaign, was a complete success. The hall was packed with voters, and great enthusiasm was manifested. Stirring speeches were made by Hon. James Barbour, of Culpeper, Judge Charles E. Stuart, the democratic candidate for the Legislature from this city, Hon. Thomas Wallace, of Orange, Capt. Foster, of Leesburg, Landon Kent, esq., and S. U. Neale, esq., both of this city. At the conclusion of the meeting a volunteer corps of one hundred young men, pledged to work for the success of the democratic ticket to-day, was organized.

The polls in the several wards of the city were opened this morning at sunrise, and the election has been progressing quietly all day. The new arrangement for voting in the third Ward has worked admirably, to the entire satisfaction of all parties. In the fourth Ward a slight stir was created this morning by a prominent republican tearing down a large bill posted on the fence reflecting upon William H. Cameron and the Mahonites generally. The obnoxious bill, or at least the fragments of it, was immediately replaced, and the excitement subsided. There have been very few intoxicated men on the streets, and the day, considering the great interest that has been manifested in the election, has been an exceedingly quiet one. All the saloons, the Corn Exchange and a number of business houses have been closed. The democrats have worked hard during the day and this city is confidently expected to roll up for Daniel, Barbour, McKinney and Stuart, a majority that will show that Mahonism has no foothold in Alexandria. The county has a republican majority of 350 to 400, but it is claimed by those who ought to know, that if the Mahonites get any majority at all there, that majority will not be more than 100. It is certain that the republican leaders, white and colored, who have been active in all elections in the past, have to-day held off, and manifested no interest. The following shows the number of votes cast in the several wards up to four o'clock this afternoon:

	White	Colored
First Ward,	321	103
Second Ward,	218	117
Third Ward,	580	287
Fourth Ward,	292	294
Total	1411	801

REOPENING OF ST. MARY'S CHURCH.—St. Mary's Church, after having been closed for several months past for repairs, was reopened Sunday for Divine worship. The interior of the Church has been entirely remodeled, and its beautiful appearance reflects credit upon Mr. Philip N. Dwyer, Alexandria's young architect, who made the drawings and personally superintended the work. The sanctuary has been enlarged nearly three times its original size, while above is a groined ceiling, ornamented with a handsome stained glass skylight. From pendants on each side of the sanctuary are suspended two large chandeliers with eighty-four lights, representing candles. The ceiling of the church, arched, corrugated and panelled, the third or the fourth of the kind in the country, is entirely of iron. The side walls have been raised about six feet, and the old roof has been replaced by a new rise one. The galleries have been shortened. The pews have been rearranged, and an additional aisle run up the centre of the Church, making three aisles instead of two as heretofore. The new stained glass windows, the frescoeing and the woodwork, painted in imitation of walnut and oak, and the other improvements, combine to make St. Mary's Church one of the handsomest places of worship in the State, all brought about by the efforts of the Rev. Father O'Kane, the popular pastor. The work of building a new sacristy, connecting the church with the pastor's house, will be commenced this week by Mr. Thomas Scott, the contractor. Mr. Thos. Scott had charge of the carpenter's work in the church, Mr. Thomas L. Monroe did the painting, Mr. Wm. Cogan the gas fitting, Padgett & Bro. the brickwork, J. B. Heiz Jr. of Baltimore, the iron work, Mr. Lamb, of Washington, the frescoeing, Mr. Gernhardt, of Baltimore, the stained glass work, and C. J. Fanning, of Washington, the slating, the whole costing about $4,000.

At 11 o'clock Sunday morning the church was crowded. Rev. Father De Wolf celebrated mass, and Rev. Robert Fulton, a native of this city, but now of St. Aloysius Church, Washington, delivered an excellent sermon from the text: "How dreadful is this place; this is none other but the house of God, and this is the gate of heaven," a legend, the preacher said, that once hallowed the front of the ancient Church, as many would remember. Mr. Joseph L. Monroe presided for the first time at the organ, and the choir, consisting of Miss Helen Nevitt, directress, Mr. S. B. Beutenburg, and Mrs. Thomas L. Monroe, Miss Maggie Moore, Miss Agnes Maxwell, Miss Maggie Lawler, the Misses Whitcomb, Miss Maggie Purcell, Miss Mis[illegible] Breen and others, rendered Mercadante's [illegible] Mass in fine style.

The re[illegible] of St. Mary's Church was coincident with [illegible] the centennial of the first mass in Alexandria, [illegible] when it was celebrated by a French chaplain of [illegible]chambeau's army in camp here, after the surren[illegible]der of Cornwallis. The service took place in an [illegible] old Episcopal chapel which occupied the ground [illegible] of town lots 123, 124, 125 and 126, near Pitt and [illegible] Princes streets. The chapel, which had been erected about 1750, was abandoned on the building of Christ church in 1771-3, and afterwards found various uses. In the reign of religious good feeling which followed the victory at Yorktown, Catholic service was allowed in the old chapel, which antedated Christ church.

THE Philadelphia Ledger of the 3d inst. says: "Professor David Duncan, of Wofford College, at Spartanburg, S. C., died yesterday, at the age of 90 years. He was one of the best known educators in the South, and held the chair of Ancient Languages in the College to the day of his death." The deceased was father of the late Rev. Dr. James A. Duncan, formerly President of Randolph Macon College, and well known in this city, and uncle of W. A. Duncan, of Falls Church, Va. He was the fifth of a family of eight. The three eldest reached 85 years and upwards. The younger died a few months ago at 80. The other three attained the age of 75 or more.

THE DEATH of Mr. Wynne Tingey Dulany was announced in the Gazette yesterday. Mr. Dulany had been suffering for some time from a cancerous affection, but his death, so soon, was unexpected. He was warm-hearted, generous in every impulse and by all who knew him highly esteemed. He had been in the employ of the Washington and Ohio railroad for a number of years, and always performed his duty faithfully and efficiently.

OUR CITY TREASURER ABROAD.—The New Orleans Democrat of last Saturday says: "Mr. M. B. Harlow, City Treasurer of Alexandria, Va., is visiting our city on a pleasure and business tour, and we bid him a hearty welcome. Mr. Harlow is stopping with his uncle, our worthy fellow-citizen, Mr. Jas. McCracken."

A LONG BOAT DAMAGED.—The long boat Robert Lacy, of Accotink, Captain J. W. Oden, in attempting to pass through the draw of the Long Bridge on its way to this city yesterday, struck the bridge, and had its foremast knocked out of place, its mainmast broken to pieces and the sails badly torn. The boat is here for repairs.

LOCAL BREVITIES.

There were no cases at police headquarters this morning.

The schooner Oliver Harrison, Capt Roberts, was caught in the storm Saturday, on the lower Potomac, and had her fore gaff blown off.

A marriage license was issued in Washington yesterday to Andrew F. Tenley, of Wythe county, Va., and Fanny Brewer, of England.

Mr. John J. Cornell, an approved minister of the Society of Friends', delivered an able discourse at the meeting house of the Society of Friends' in this city last night.

The steamer Mary Washington, which has been undergoing repairs at the foot of Prince st. dock for some time past, was towed to Washington this morning by the steam tug Potomac.

Col. K. Kemper, ex-Mayor of this city, has been appointed by Governor Holliday, a member of the Board of Visitors of the Central Lunatic Asylum.

Messrs. Padgett & Bro., bricklayers, have commenced the erection of a new ice house on Duke street extended, a short distance from the Stone Bridge, for Mr. Henry Engelhardt.

A new gas lamp has been erected on the corner of the alley, in the rear of Peabody School Building, on Alfred street, and the members of the City School Board will hereafter have their way illumined to and from the "Board."

Masters Buckley and Normile, the two young Alexandria politicians, whose experience in Washington, was noticed in the Gazette yesterday, returned to their homes in this city last night.

A workman engaged in the yard of the railroad depot at Danville, got his foot caught in the track there yesterday and before he could extricate it, was struck by a passing train and killed.

BOARD OF ALDERMEN.—A called meeting of the Board of Aldermen was held at 5 o'clock yesterday evening, with all the members present except President E. E. Downham. Mr. Wm. A. Moore was called to the chair. After some discussion the resolution adopted at a previous meeting of the Board, providing for the election of a member from the 3d ward to fill the vacancy caused by the resignation of Judge Charles E. Stuart, at the general election to-day, was reconsidered and laid on the table. This action was in consequence of the confusion an election for an alderman might create at the 3d ward polls to-day. The Board then adjourned.

PERSONAL.—The Warrenton Index says: Dr. T. Marshall Jones has removed to the city of Alexandria with the view of casting his lot with that people and practising his profession there. The Northern Virginia Medical Society, whose secretary and treasurer the doctor was, passed unanimously at a late meeting a resolution regretting the severance of his connection with that body; and a number of gentlemen of Warrenton gave him a parting supper at the "Lion House" on the eve of his departure, evincing thereby their high appreciation of him as physician, friend and neighbor. The doctor carries with him the best wishes of the entire community, and we but voice their sentiment in commending him to the good citizens of Alexandria.

VERDICT.—The case of Isaac Levy against the Inland and Seaboard Coasting Company was tried in the Circuit Court of Washington yesterday, and resulted in a verdict for the defendant. About two years ago the plaintiff received a consignment of glass, valued at $210, from New York by one of the steamship company's boats, and upon opening the box the glass was found to be broken. It was shown by the defence that the breakage was not reported until four days after the glass was received, and the jury consequently brought in a verdict for the company. A motion for a new trial was subsequently filed.

REPORTED ELECTION DISTURBANCE.—People who arrived here to-day from Warrenton report that a disturbance occurred at the polls there this morning. The report runs that a negro from Washington was allowed to vote by the decision of the two Mahone judges who controlled the one democratic judge. By the same decision a white man from Washington was told he could not vote. The democratic judge expressed his opinion of this unfair decision in plain language, the result of which was a fight in which the two Mahone judges were worsted.

LADIES' FAIR.—The lady friends of Old Dominion Commandery, Knights Templar, will commence a fair at Armory Hall to-night. The hall has been handsomely decorated and the various articles, many of them valuable and beautiful, have been arranged in a manner that reflects credit upon the judgment of the ladies engaged in the enterprise, the proceeds of which will be devoted to the purchase of a new banner for Old Dominion Commandery. All who attend the fair to-night will no doubt spend a most pleasant evening.

DREDGING THE POTOMAC.—The work of dredging the Potomac between the Long Bridge and the Arsenal Points has been commenced by the National Dredging Company, and for the past ten days a dredging machine has been employed in excavating an approach to the tramway for carrying the mud over the flats. The cars and locomotive for transporting the mud, which are nearly completed, will probably be placed on the tramway this week.

IF YOU want a Good Suit for $10, $12, $15 or $18 go to the old reliable firm of S. WATERMAN & SON.

"ELECTRIC MORTAR," all of the different kinds of Tube Paints, Brushes, &c., used in the new style of art painting; also Lydia E. Pinkham's celebrated Vegetable Compound, Hydrofine and Kidney Wort just received at
nov3 LUNT'S.

RESTAURANTS.

STEAMED OYSTERS
—AT—
L. Rammel's Vienna Restaurant
NO. 11 NORTH ROYAL ST.

Having bought of Mrs. D. C. Thompson the boiler and other apparatus lately used by her husband for steaming oysters, which are the best ever used in this city. I am now prepared to furnish Fried, Stewed, Broiled, Roasted, Steamed and Oysters on the half shell, all served in the finest style and on the most reasonable terms.

LADIES' PARLOR up stairs.

At my Bar can be found the BEST LIQUORS of my own importation. oct6-1m

LOTTERIES.

38th
Regular Monthly Drawing of the
Common Wealth Distribution Co.
in the city of Louisville, on
WEDNESDAY, NOVEMBER 30, 1881.

These drawings occur monthly (Sundays excepted) under provisions of an Act of the General Assembly of Kentucky.

The United States Circuit Court on March 31 rendered the following decisions:

1st—That the Commonwealth Distribution Company is legal.
2d—Its drawings are fair.

The Company has now on hand a large reserve fund. Read carefully the list of prizes for the

NOVEMBER DRAWING.

1 prize	$30,000	100 prizes	$100 each	$10,000
1 prize	10,000	200 prizes	50 each	10,000
1 prize	5,000	600 prizes	20 each	12,000
		1,000 prizes	10 each	10,000
10 prizes	$1,000 each	$10,000		
20 prizes	500 each	10,000		
9 prizes	300 each,	Approx. prizes		$2,700
9 prizes	200 each,	" "		1,800
9 prizes	100 each	" "		900
1,969 prizes.				$112,400

Whole tickets $2; half tickets $1; 27 tickets $50; 55 tickets $100.

Remit Money or Bank Draft in Letter, or send by Express. DON'T SEND BY REGISTERED LETTER OR POSTOFFICE ORDER. Orders of $5 and upward, by Express, can be sent at our expense. Address all orders to **M. A. DAUPHIN**, Courier-Journal Building, **Louisville, Ky.**, or 200 Broadway, N. Y.

AXES! AXES! Wm. Mann's Red Warrior and Carlin's celebrated Light Horse Harry brands of Axes, wholesale and retail by
oct19 JAS. F. CARLIN & SONS.

MEDICINAL.

CELERY
AS A
Remedy for Nervous Diseases.

What the Medical Profession say about it and the good results attending its use in Headache, Neuralgia, Indigestion, Sleeplessness, Nervousness and Paralysis.

Celery has only come into public notice within the last few years as a nervine, but scientific experiments and experience have proved beyond a doubt that it controls Nervous Irritation and periodic Nervous and Sick Headache to a marked degree.

Brown Sequard says that Celery contains more nerve food than any other vegetable or substance found in nature. Celery was first discovered and used as a nervine by French physicians about 1867. But a combination of the EXTRACT OF CELERY AND CHAMOMILE, which has been but recently introduced to the profession and the public by Dr. C. W. Benson, has produced such marvelous results in curing nervousness and headaches, and especially nervous and sick headaches, neuralgia, paralysis, indigestion and sleeplessness, that it has excited public attention and newspaper comments, and many physicians have tested the merits of this preparation with the best results, as quoted below from a few.

WHAT PHYSICIANS SAY:

"Doctor Benson's preparation of Celery and Chamomile for nervous diseases is the most important addition made to the materia medica in the last quarter of a century."—[Dr. J. W. J. Englar, of Baltimore.

"Dr. Benson's Pills are worth their weight in gold in nervous and sick headaches."—[Dr. A. H. Schlicter, of Baltimore.

"These pills are invaluable in nervous diseases."—[Dr. Hammond, of New York.

"Dr. Benson's Pills for the cure of neuralgia are a success."—[Dr. G. P. Holman, of Christiansburg, Va.

These pills are a special preparation only for the cure of special diseases as named, and for these diseases they are worthy of a trial by all intelligent sufferers. They are prepared expressly to cure sick headache, nervous headache, dyspeptic headache, neuralgia, nervousness, paralysis, sleeplessness and indigestion, and will cure any case. Price 50 cents, postage free. Sold by all druggists.

DEPOT 306 N. EUTAW ST., Baltimore, Md.

Wholesale Agents, JANNEY & CO., Druggists, Alexandria, Va. nov1-123

NOTICE TO TAX PAYERS.

Treasurer's Office,
Room 3, Market Building,
Alexandria November 23, 1881.

I am now prepared to receive State taxes for 1881 on real and personal property, &c. All persons who pay the same before December 1st, 1881, will save five per cent on the amount of their bills. On and after December 1st five per cent will be added to all bills then remaining unpaid.

M. B. HARLOW,
City Treasurer.

Office hours: 9 a. m. to 3 p. m. nov2-10t

HAVING been appointed by the Hon. John E. Massey, Auditor of Public Accounts of the State of Virginia, as COLLECTOR of the delinquent capitation and personal property tax of Alexandria city, I hereby give notice to all who are in arrears for these taxes for the year 1880 to come forward and settle, otherwise I shall proceed according to law to collect the same. I can be found during the day in room No. 1, Market building, N. E. corner of the building, 2d floor.

nov4 RICHARD S. WINDSOR.

POTATOES! POTATOES!

MAINE EARLY ROSE and PROLIFIC POTATOES.
HERRING, MACKEREL and CODFISH.
BONELESS FISH and SMOKED HERRING.
N. Y. BUTTER, CHEESE, ONIONS, &c.
N. LINDSEY & CO.,
nov4-2m 6 S. & 10 King st.

COAL HODS, wholesale and retail, at No. 88 King street, corner of Royal st. Just received a supply of Galvanized Coal Hods of the "PERFECTION PATTERN," having wings to prevent the coal falling off; the best Hod made and prices as low as the common style; also Shovels and Tongs, Stove Shovels, Pokers and other goods suited to the season—all at low prices. Call and see.

oct21 J. T. ORRIGHTON & SON.

NOTICE—Having taken out letters of administration on the estate of Doctor D. M. FRENCH, deceased, I hereby give notice to all persons indebted to said estate to come forward and settle their accounts, and all persons having claims against said estate to present them, duly authenticated, for payment.

GEO. S. FRENCH,
oct11 Adm'r. of Dr. D. M. French, dcd.

NEW GOODS—Received this day: Bull's Cough Syrup, St. Jacobs Oil, Hyposulphite Soda, Sulphite Quinine, Chinoidine, Cinchonia Mixture, Wright's Pills, Celery Seed, Little's White Oil, Miller's Neuralgia Pills, Frey's Vermifuge, Buffalo Lithia Water, Barnett's Cocoaine, Carmine, Cod Liver Oil Emulsion, and Putty in 12½ lb tin buckets.

oct17 JANNEY & CO.

JUST RECEIVED
a lot of
ROCKBRIDGE ALUM
and
BUFFALO LITHIA WATER
at
aug18 LUNT'S.

WHOOPING COUGH! WHOOPING COUGH!
Received to-day another supply of ROBERTS' WHOOPING COUGH SYRUP at
WARFIELD & HALL'S,
j17 Corner Prince and Fairfax streets.

WANTED—An honest and intelligent BOY, 14 or 16 years of age, in a grocery and provision store; must write a fair hand and come well recommended. Address in own handwriting with references. HONEST, Gazette office. nov7-2t

HUNTER'S INVISIBLE FOREQUINOE BANDOLINE POWDER. The contents of each package will make half a pint of elegant and fragrant Bandoline. Price 10 cents per package; mailed to any address on receipt of 12 cents. [oct18] JANNEY & CO.

WE HAVE this day secured the agency for a celebrated brand of BOTTLED ALE and PORTER, which we will keep constantly on hand, and to which we invite the attention of families who desire a superior article of Ale or Porter.
ap27 W. A. JOHNSON & CO.

BUCKWHEAT SACKS! BUCKWHEAT SACKS!!
We have in store and for sale cheap, a lot of Buckwheat Meal Sacks, handsomely printed in colors.
nov5 McLEAN & UHLER, 76 King street.

MOTHER SEIGEL'S CURATIVE SYRUP, the Shaker Extract of Roots for Diseases of the Liver, Dyspepsia Nervous Debility, Rheumatism, &c., for sale by
oct10 E. S. LEADBEATER & BRO.

FLOUR SACKS! FLOUR SACKS!! In store and for sale at bottom prices. All sizes printed in colors.
nov5 McLEAN & UHLER, 76 King st.

JUST RECEIVED a lot of the celebrated LIGHTNING ERADICATOR, for removing grease and all stains from clothing and carpets, at [sep23] LUNT'S.

JUST RECEIVED! A full line of Step Ladders, also Rolling Pins, Towel Rollers, Potato Mashers, etc., at McLEAN & UHLER'S,
oct12 76 King street.

5000 SEGARS, including the Countess, Diploma, Imperial and other fine Segars, just received by
oct17 J. C. MILBURN.

FRESH BUTTER, PRESERVES AND MINCE MEAT received to-day by
oct31 J. C. MILBURN.

PRIME BUCKWHEAT FLOUR, first of the season, received to-day by
oct17 J. C. MILBURN.

SMALL HAMS, Sugar cured Shoulders and Breakfast Pieces for sale by
oct22 J. C. MILBURN.

HECKER'S SUPERLATIVE FLOUR in barrels received to-day, for sale in quantities to suit by [oct24] J. C. MILBURN.

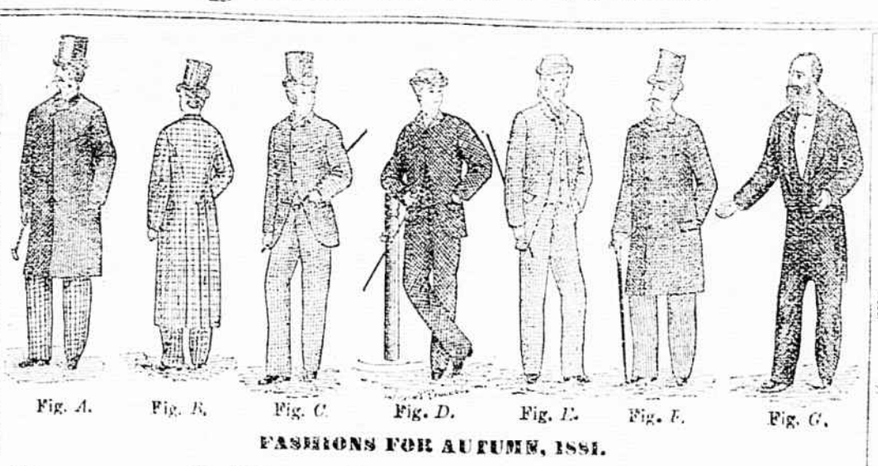

FASHIONS FOR AUTUMN, 1881.

George C. Henning, One Price Clothier,
410 SEVENTH STREET, WASHINGTON, D. C.

FINE GARMENTS
TO MEASURE.

Fine ready-made Clothing
SPORTING CLOTHING,
RUBBER CLOTHING
FINE UNDERCLOTHING,
PERFECT SHIRTS.

THE LARGEST AND BEST!

HOUSTON'S NANTICOKE TOMATOES

These goods are the highest standard of excellence and accepted as such by the U. S. GOVERNMENT OVER ALL OTHER COMPETITORS; besides the cans are larger and contain more than other brands, and are packed where grown.

HECKER'S SELF-RAISING FLOUR,
IN THREE POUND AND SIX POUND PACKAGES.

NEW YORK BUCKWHEAT
JUST RECEIVED.

NOW IS THE TIME TO BUY YOUR CANNED GOODS AND SAVE MONEY.

George McBurney & Son,
S. W. COR. KING AND WASHINGTON STS., ALEXANDRIA, VIRGINIA.

CLOTHING.

Having entirely given up the shoe business, I have had my store remodeled and furnished as a

FIRST-CLASS CLOTHING HOUSE,

and am now prepared to show the largest assortment and finest selected stock of Clothing ever brought to Alexandria. My line of

MEN'S SUITINGS

cannot be surpassed, either in beauty of cut, durability, pattern or quality. In

YOUTH'S CLOTHING,

I have an endless variety. I have also added a full line of CHILDREN'S SUITINGS from four years and upwards at low figures, so that none may be compelled to go elsewhere to purchase.

A FINE ASSORTMENT OF

GENTS' FURNISHINGS,

HATS, TRUNKS and LEATHER VALISES, constantly on hand.

My prices are below competition, so it is only necessary for you to come and examine and you will be sure to buy of

HENRY STRAUSS,
NO. 66 KING STREET.
ALEXANDRIA, VIRGINIA.

EDUCATIONAL.

DECORATIVE ART CLASS.

Miss McBLAIR'S CLASS IN CHINA, SILK and WOOD PAINTING will meet at Mrs. Dorsey's, on Queen street, on MONDAY, November 1st, at 2 o'clock. Those wishing to see specimens of Miss McBlair's work, or to receive her instruction, are requested to communicate with Mrs. Dorsey, 35 St. Asaph st., until the 4th of November, when Mrs. Dorsey will take possession of her house on Queen street (lately occupied by Mr. Penick.) oct27-1m

A NIGHT SCHOOL FOR YOUNG MEN
Will be opened by
NORMAN F. MOORE
On MONDAY, October 31st, 1881.
For terms, etc., apply at No. 12 south Royal street, up stairs, between 9 and 10 a. m. and 7 and 8 p. m. oct22-1m

BOOTS AND SHOES.

NOTICE, LADIES.

We have now in store a full line of
LADIES' FINE HAND SEWED BOOTS
Suitable for fall and winter.

These goods are made in the very best manner and most modern styles; a perfect fit, and every pair warranted to give entire satisfaction.

The verdict of the ladies who have used these goods is that they are most comfortable, beautiful, durable and the cheapest that they have ever worn.

W. B. WADDEY,
110 KING STREET.

NOTICE, GENTLEMEN.

We call your attention to our new styles of fine BOOTS and SHOES. These goods are all made on the new last, and for comfort and a perfect fit they cannot be surpassed; and you will find that the prices are lower than they can be bought elsewhere.

W. B. WADDEY
110 KING STREET.

A SPLENDID STOCK OF MISSES' and CHILDREN'S SCHOOL and WALKING BOOTS; also a full line of MISSES' and CHILDREN'S DRESS BOOTS and SHOES of the latest styles; cheap and of good quality.
W. B. WADDEY, 110 King st.

A WELL ASSORTED STOCK OF BOYS' and YOUTH'S BOOTS and SHOES of very fine quality, which will be sold at such prices as cannot fail to please.
sep23 W. B. WADDEY, 110 King st.

FINANCIAL.

BURKE & HERBERT,
Dealers in
GOVERNMENT BONDS
LOCAL STOCKS AND ALL FIRST CLASS RAILROAD BONDS,
AND OTHER GOOD INVESTMENT SECURITIES.
ALEXA., VA., COUPONS receivable for taxes.
may 9 BURKE & HERBERT.

Alexandria, Va., Nov. 7, 1881.

OUR BUYER has just returned from a second trip to New York, and has added many attractions in DRESS GOODS, &c.
New Colors in Moires and Satin Striped Moires,
Striped Plushes, Colored Velvets,
Attractive Plaids,
New Colors in Chuddah Cloths,
Large addition to Cassimere stock; some specially attractive goods for boy's wear; Light Cloakings, Wool Plushes for Cloaks and Trimmings.

Notwithstanding a large advance in Domestic Goods, we are supplying our customers at old prices. We are selling one of the best makes in Bleached 10-4 Sheeting at 5 to 7½c per yard—under the market price. Special attention is directed to our new Towels at 30 al 7c. Our new Hertzog Hip-Supporting Corset and our 50c Corset are worth examination.

nov7 J. M. TACKETT, 109 King st.

G. WM. RAMSAY.

2000 LBS. PRIME LAGUYRA COFFEE
JUST RECEIVED BY
G. W. RAMSAY
CORNER KING & ST. ASAPH STS.

Prime New York Buckwheat,
NEW GROUND HOMINY,
NEW AKRON OATMEAL,
NEW CRUSHED WHEAT,
NEW CHARLESTON GRITS,
Just received by
G. W. RAMSAY
CORNER KING & ST. ASAPH STS.

HECKER'S Self-raising New Process Flour
AND
Buckwheat and Hecker's Farina
Just received by
G. W. RAMSAY
CORNER KING & ST. ASAPH STS.

FANCY CRACKERS.
A full line of
Holmes' famous English Biscuits
Including Fresh Cocoanut Macaroons.
G. W. RAMSAY
CORNER KING & ST. ASAPH STS.

10 BBLS. CHOICE MALAGA GRAPES
IN FINE CLUSTERS,
BOUGHT AT AUCTION FROM THE LAST LIVERPOOL STEAMER.
G. W. RAMSAY.
COR. KING AND ST. ASAPH STS.

THE OLD FAVORITE BRAND.
200 CASES RED CROSS TOMATOES
Received this day by
G. W. RAMSAY
COR. KING & ST. ASAPH STS.

50 cases 3 lb Peaches,
10 " Bahama Pineapple
FOR SALE BY
G. W. RAMSAY
CORNER KING & ST. ASAPH STS.

WOOD AND COAL.

Coal! Wood! Coal! Wood!

JOHN P. AGNEW & CO.,
Wholesale and Retail Dealers and Shippers of ALL KINDS OF
COAL & WOOD

Our office is connected by telephone with the Western Union Telegraph Co., from which point parties can send their orders and have prompt attention.

Yards and wharf foot of Wolfe st. sep10

COAL. COAL.
We invite the attention of dealers and consumers to our large stock of CAREFULLY PREPARED COAL of the following varieties:
LYKEN'S VALLEY,
LOBERIGH and
SHAMOKIN RED ASH.
WHITE ASH (free burning and hard) of steamer, broken, egg, stove and nut sizes.
Also GEORGE'S CREEK, CUMBERLAND and KANAWHA SPLINT, from West Va.

Making Coal a specialty, we aim to keep only the HIGHEST GRADES, and having two large Storage Yards, each variety is kept separate, and is especially prepared for family use.

Yards floored, and all Coal sent out WELL SCREENED AND FREE FROM IMPURITIES.

Dealers, families, public institutions and manufactories supplied at lowest market rate—per ton of 2240 lbs. T. J. MEHAFFEY & CO.,
feb 1 Wharf and Yards foot of Queen st.

COAL. COAL.
COAL.
On my wharf and to arrive during the season a full stock of
ANTHRACITE,
CUMBERLAND and
WEST VIRGINIA COALS,
of best quality,
and well screened. I will be pleased to supply my friends and customers at lowest market price. Delivered at houses, cars or boats, per ton of 2240 lbs.
je 7 W. A. SMOOT.

FANCY GOODS.

FERGUSON & BRO.,
Manufacturers of
HUMAN HAIR GOODS,
341 Penna. av., s. e., Washington, D.C.,
and BRANCH STORE, No 98 King street,
(F. Poff's old store)
ALEXANDRIA, VA.,
And dealers in HOSIERY, NOTIONS, HOOP SKIRTS, PICTURE FRAMES, &c. Orders by mail promptly executed. nov15

HOSIERY, GLOVES, Handkerchiefs, Collars and Cuffs, in great variety, at
C. C. BERRY'S.

LADIES' AND CHILDREN'S MERINO VESTS and PANTS, all sizes and qualities, at
C. C. BERRY'S.

ZEPHYR WORSTEDS, Germantown Wools and Knitting Yarns, in all shades and colors, at
se 29 C. C. BERRY'S.

PAPER HANGINGS, &c.

114 KING STREET. **114**

SAMUEL TENNESSON & CO.

FALL STYLES OF
WALL PAPER.
THE LARGEST AND MOST ELEGANT STOCK OF
VELVET FRAMES
Ever offered in this city.
DO NOT FORGET THE NUMBER,
114 KING STREET.
sep26-tf

ESTABLISHED 1850.
J. P. CLARKE,
AT THE OLD LOCATION—168 KING ST.,
Will exhibit a well assorted stock of WALL PAPERS, WINDOW SHADES, CORNICES, CORD and TASSELS, FINE PICTURES and PICTURE FRAMES from the best manufacturers and importers, of the newest and most popular designs.

He intends by faithful attention to the want of his customers and fair dealing to merit a share of their patronage. oct

PROFESSIONAL CARDS.

DR. T. MARSHALL JONES,
(Formerly of Warrenton, Va.)
Offers his professional services to the citizens of Alexandria from and after Nov'r. 1st. Residence and office No. 28 south Fairfax street.
oct27-1m

DR. WILLIAM M. SMITH,
(Late of Winchester)
Offers his professional services to the citizens of Alexandria.
For the present his office is at Green's Mansion House. oct24-tf

GROCERIES.

15 BBLS. PURE OLD APPLE VINEGAR which we guarantee to keep Pickles Sold by
R. W. AVERY,
226 King street.

NEW YORK FRESH GROUND BUCKWHEAT FLOUR received to-day; first on the market by
R. W. AVERY,
226 King street.

PRIME NEW YORK STATE CHEESE received by
R. W. AVERY,
226 King street.

5 BBLS. CUCUMBER PICKLES very choice received by
R. W. AVERY,
226 King street.

SPORTING POWDER, GUN CAPS and all sizes of mould and drop Shot for sale by
sep26 W. A. JOHNSON & CO