Alexandria Gazette and Virginia Advertiser

LOCAL MATTERS.

The Weather Probabilities, Nov. 25 1881.—For the Middle States fair weather, rising temperature, west to south winds and falling barometer.

GOOD TEMPLARS.—The Grand Lodge of Good Templars of Virginia, continued in session yesterday afternoon, in Golden Light Lodge Room, on Columbus street, after the Gazette went to press.

At the conclusion of the address of Prof. Smith, of Randolph Macon College, which was delivered in open session, and in which he favored local option and strongly condemned the present license system, the Grand Lodge proceeded to vote for the two additional representatives to the Right Worthy Grand Lodge, which meets in Charleston, S. C., in May next, Major J. N. Stubbs having been elected at the morning session. After several ballots Dr. W. S. Christian, of Middlesex, and D. H. Hogg, of Loudoun, were selected.

Upon reassembling the Lodge proceeded in a body to the First Presbyterian Church, where a public temperance meeting was held. A large congregation was present. After prayer and singing, Major J. N. Stubbs, of Gloucester, Rev. C. D. G. Butts, of King George, and Rev. Dr. Poulson, of this city, who were introduced in the order named, made excellent addresses. At the conclusion of the speaking the audience was canvassed by a committee appointed for the purpose, and eight names secured to the total abstenence temperance pledge. Immediately upon the adjournment of the public meeting Golden Light Lodge, of this city, proceeded to the Lodge room and conferred the degrees of the order upon a number of applicants for membership.

The Grand Lodge assembled this morning at 9 o'clock with Grand Worthy Chief Templar Christian in the chair.

The opening exercises over, Rev. Dr. T. L. Poulson, of this city, Past Grand Worthy Chief Templar of Maryland, and an officer of the Right Worthy Grand Lodge of the World, by request, installed the following newly elected and appointed grand officers: G. W. C. T., W. W. Berry, of Bedford; G. W. C., Dr. W. J. Best, of Clarke; G. W. V. T., Miss R. R. Pidgeon, of Frederick; G. W. S., G. W. Hawxhurst, of Alexandria; G. T., Mrs. Fannie Bowman, of Fairfax; G. C., Rev. W. H. G. Lacy, of Lancaster; G. M., R. L. Cooper, of Stafford; G. G., J. M. Hammerly, of Loudoun, G. S., W. C. Beverley, of Loudoun; G. W. A. S., R. E. Freeman, of Lexington; G. D. M., Miss Nellie Christian, of Middlesex; Chief Superintendent of Juvenile Temples, T. E. Taylor, of Loudoun; G. Messenger, A. C. Maclanahan, of Richmond county.

Rev. W. W. Wood on behalf of the members of the Grand Lodge presented Dr. Christian, the retiring Grand Worthy Chief, with a handsome gold watch, with a heavy chain attached, as a testimonial of the high appreciation in which his past valuable services in the cause of temperance are held. Dr. Christian returned his thanks in a most feeling response.

Resolutions favoring local option and endorsing the movement looking to the abolition of the present license system, and declaring in favor of sending delegates to the local option convention to meet in Charlottesville on the 20th of December, were adopted.

Warrenton was selected as the next place of meeting of the Grand Lodge.

The Lodge then adjourned till two o'clock this afternoon.

ROW AT A FESTIVAL.—A festival for the benefit of Shiloh Colored Church has been in progress for some nights past in a house at the head of Duke street. Last night an immense crowd was in attendance. Everything went along smoothly until about ten o'clock, when some young roughs, who arrived about that time, determined to break up the assembly. They started a fight, and frightened the female portion of the congregation so that several went off into "spells." The police was called for, but by the time the officers arrived the disturbers of the peace had fled. This morning, on complaint of several "brothers" warrants were issued for the arrest of Will Barley and Will Hall, charged with disturbing a religious meeting.

SUIT FOR DAMAGES.—The Washington papers publish the following: "Mr. A. G. McCoy, of Alexandria, Va., while en route from this city to the former on the steamer Mystic met with a novel but disagreeable accident. The boat is old, and as he was leaning against the railing, it broke and he was precipitated into the Potomac. He was rescued with much difficulty. Mr. McCoy, through his attorneys, Messrs. Kent and Neale, will enter suit against the company of the Mystic for $5,000 damages.

POLICE NOTES.—Mayor Bickham presided at police headquarters this morning, and had before him Smith Beale, colored, charged with disorderly conduct at the Potomac Ferry wharf. Beale was fined $5, and in default of the payment of said fine, locked up subject to the chain gang.

Warrants were issued for the arrest of Will Barley and Will Hall, for creating a disturbance at a colored church festival last night.

ATTEMPT AT ROBBERY.—Thieves attempted to enter the junk store of Mr. J. Dreifus, on the wharf, last night, between nine and ten o'clock. As one of the men in the employ of Mr. Dreifus turned the corner at the foot of King street to go to the place he saw two men working at the bow window. As soon as the thieves saw the man approaching they ran off. An examination revealed the fact that several holes had been cut in the window shutter, and the house-breakers would only have required a little more time to have effected an entrance.

FIRE AT THE HIGH SCHOOL.—The play room at the Episcopal High School, a short distance from this city, a frame building not far from the main building, was discovered to be on fire yesterday morning. By the efforts of the students of the school, who worked with the coolness of experienced firemen, the flames were extinguished before much damage was caused. The fire is supposed to have originated from the stove pipe.

SUDDENLY ILL.—Mr. M. Normile was taken suddenly ill at his residence, on Prince street, between Henry and Fayette, this morning. He remained speechless for some time, and it was thought he could not live, but, upon medical assistance reaching him, he got better, and is now, although not entirely recovered, much improved.

HAMBURGS! HAMBURGS. A large lot just received; very fine; at prices that will astonish. Come and see at
oct15 AMOS B. SLAYMAKER'S.

FLOUR SACKS! FLOUR SACKS!! In store and for sale at bottom prices. All sizes printed in colors.
nov5 McLEAN & UHLER, 76 King st.

CALL AND EXAMINE THE MARY LAND BISCUIT WORKER at
McLEAN & UHLER'S,
jy9 76 King street

DISH MOPS! DISH MOPS!
Just received and for sale by
McLEAN & UHLER,
nov12 76 King street.

GUNS and PISTOLS of good quality for sale at very low prices by
J. T. CREIGHTON & SON,
nov 16 88 King street, cor. of Royal.

FIRE SHOVELS! FIRE SHOVELS! In store and for sale a lot of Fire Shovels cheap.
McLEAN & UHLER,
nov16 76 King street.

ANOTHER full supply of those ELEGANT KID GLOVES, white, black and colored, just received and warranted, by
nov11 AMOS B. SLAYMAKER.

PEARL HOMINY, NEW YORK BEANS and BLACK EYED PEAS just received by
oct15 W. A. JOHNSON & CO.

FRESH BUTTER, PRESERVES AND MINCE MEAT received to day by
oct31 J. C. MILBURN.

LOCAL BREVITIES.

L. W. Waters and Geo. L. Kirby, of Langley, Va., and J. E. Walker, of Baltimore, are registered at the Mansion House.

Six boats, carrying 695 07 tons of coal, left Cumberland Wednesday last for this port, to the American Coal Company.

The Fire Wardens met last night and ordered the purchase of some lanterns for the Relief Hook and Ladder Company; also some hose holders for all the companies.

A marriage license was issued in Washington yesterday to Nicholas M. Howes, of Montgomery county, Md., and Battie M. Walker, of this city.

Winter weather last night and this morning. Ice formed in abundance in the gutters and in the docks around the wharves. The mercury in the thermometer, registered last night at 9 o'clock, 28 degrees; at 7 o'clock this morning 24 degrees.

"Speaking of coughing," says Mrs. Partington, "some will cough till their face gets black and blue and never think of buying a bottle of Dr. Bull's Cough Syrup.

"WINE OF CARDUI" makes rosy cheeks and clear complexions.
For sale by E. S. Leadbeater & Bro.

Mothers! Mothers!! Mothers!!!
Are you disturbed at night and broken of your rest by a sick child suffering and crying with the excruciating pain of cutting teeth? If so, go at once and get a bottle of Mrs. WINSLOW'S SOOTHING SYRUP. It will relieve the poor little sufferer immediately—depend upon it; there is no mistake about it. There is not a mother on earth who has ever used it who will not tell you at once that it will regulate the bowels, and give rest to the mother, and relief and health to the child, operating like magic. It is perfectly safe to use in all cases, and pleasant to the taste, and is the prescription of one of the oldest and best female physicians and nurses in the United States. Sold everywhere. 25 cents a bottle. mh21

Forty years' trial has proved "BLACK-DRAUGHT" the best liver medicine in the world.
For sale by E. S. Leadbeater & Bro.

MARRIED.

On November 23d, at the residence of the bride's father, John W. Campbell, by the Rev. Mr. Kern, MARY ALICE CAMPBELL to JAMES G. GRAHAM, both of this city.

DIED.

On the 25th of November, JENNIE, aged 3 years, youngest daughter of Harry and Mary Grant. ☞ The funeral will take place from her parents' residence, on Columbus street, on 26th (to-morrow) at 3 o'clock. Relatives and friends are respectfully invited to attend.

CHRISTMAS CARDS.

Our assortment of CHRISTMAS CARDS is the largest and best we have ever exhibited, and includes the
ORIGINAL SELECTIONS
from all the well known publishers, and we offer them at the
LOWEST PRICES,
and ask an early examination of the same.
The celebrated DeLaRue satin-lined Prang's American Prize Cards Tuck's English Prize Cards and the London Artistic Company's Publications, besides every variety of low priced cards.
The STYLOGRAFIC PEN—Cross' Patent. The original and most satisfactory Stylografic Pen ever sold and the perfection of writing instruments; regular price $3; for a limited time only $1 50.
ROBERT BELL'S SONS,
nov27-4t 611 King street

THE GREATEST LIVING AUTHORS, such as Prof. Muller, Rt. Hon. W. E. Gladstone, Jas. A. Froude, Prof. Huxley, R. A. Proctor, Edward A. Freeman, Prof. Tyndall, Dr. W. B. Carpenter, Frances Power Cobbe, Prof. Goldwin Smith, The Duke of Argyll, Wm. Black, Miss Thackeray, Mrs. Mulock-Craik, Geo. MacDonald, Mrs. Oliphant, Jean Ingelow, Thos. Hardy, Matthew Arnold, W. W. Story, Tourgenieff, Ruskin, Tennyson, Browning and many others, are represented in the pages of
LITTELL'S LIVING AGE.
The Living Age has been published for nearly forty years, and has met with continuous commendation and success. In 1882 it will furnish to its readers the productions of the most eminent authors above named and many others, embracing the choicest serial and short stories by the leading foreign novelists, and an amount unsurpassed by any other periodical in the world, of the most valuable literary and scientific matter of the day, from the pens of the foremost essayists, scientists, critics, discoverers and editors, representing every department of knowledge and progress.
The Living Age is a weekly magazine, giving more than three and a quarter thousand double-column octavo pages of reading matter yearly. It presents in an inexpensive form, considering its great amount of matter, with freshness, owing to its weekly issue, and with a satisfactory completeness attempted by no other publication, the best Essays, Reviews, Criticisms, Tales, Sketches of Travel and Discovery, Poetry, Scientific, Biographical, Historical and Political Information, from the entire body of Foreign Periodical Literature.
It is therefore invaluable to every American reader, as the only satisfactorily fresh and complete compilation of an indispensable current literature—indispensable because it embraces the productions of THE ABLEST LIVING WRITERS.
Published weekly at $8 00 a year, free of postage. To new subscribers for the year 1882 remitting before January 1st, the numbers of 1881 issued after the receipt of their subscriptions, will be sent gratis.
Club Prices for the best Home and Foreign Literature: For $10 50 The Living Age and any one of the American $4 monthlies (or Harper's Weekly or Bazar) will be sent for a year, postpaid; or for $9 50 The Living Age and the St. Nicholas or Lippincott's Monthly. Address
nov25 LITTELL & CO., Boston.

FOR RENT.—The comfortable three story BRICK DWELLING, Corner of Duke and Lee streets.
nov25 Apply next door.

TOLU, ROCK AND RYE.—A full supply of the above popular and excellent Cough Remedy just received and for sale by
nov25 JANNEY & CO.

THE CHEAPEST DRY GOODS
IN WASHINGTON.
Black and Colored Silk Plush only $2 50; Black Silk Velvet $1 25; Colored Silk Velvets $1 50; Black English Crepe, double fold, $1; Black Cashmere Shawls $2 50; Black and Colored Cashmeres, all pure wool, 25c; Immense assortment of new and beautiful Fall and Winter Dress Goods; beautiful Plaid Dress Goods, all pure wool and the very widest double width, only $1; Colored and Black Silks 50c; Black and White Striped Silks 50c; Black and Colored Satins 75c; *Double White Blankets* $1 50; our $1, $1 25 and $1 50 Black Silks are special bargains.
CARTER'S, 711 Market Space,
oct21-wif Washington, D. C.

HITCHCOCK LAMPS! HITCHCOCK LAMPS!!
We have just received a large invoice of the Celebrated Hitchcock Lamps, just the thing for a handsome and useful present.
McLEAN & UHLER,
nov22 76 King street.

CEDAR WARE! CEDAR WARE!
Tubs, Brass Bound Pails, Churns and Measures, of all sizes, at low prices.
McLEAN & UHLER,
nov22 76 King street.

ALL THE POPULAR PATENT MEDICINES of the day for sale at
W. D. HUDSON'S, 265 King st.,
nov19 Between Henry and Fayette.

JUST RECEIVED! A full line of Step Ladders, also Rolling Pins, Towel Rollers, Potato Mashers, etc., at McLEAN & UHLER'S,
oct12 76 King street.

SPORTING POWDER, GUN CAPS and all sizes of mould and drop Shot for sale by
sep16 W. A. JOHNSON & CO

AMUSEMENTS.

ARMORY HALL.
PROF. CARTER.
MESMERISM
AND
FUN.

PROF. CARTER, the Famous Mesmerist, who has appeared several times in this city with such remarkable success, will deliver a lecture on Mesmerism at Armory Hall, on the evening of
MONDAY, NOVEMBER 28,
FOR THE BENEFIT OF THE
Reform Club of Alexandria.
The lecture will be illustrated by experiments in animal magnetism made on persons selected from the audience, thus ensuring an entertainment of unequalled fun and merriment.
Admission 25c; children 15c. Lecture will commence at 7 40 o'clock prompt. Tickets for sale by members of the Reform Club and at the door. nov24-4t

HOLIDAY GOODS.

FANCY GOODS
FOR THE HOLIDAYS.
We have now in store the largest stock of goods ever before brought to this market, in English, French and Japanese manufacture, expressly designed for the holiday trade. Below we specify some few of the many novelties to which we invite your attention—now in stock or to arrive:
Dinner, Tea and Dessert Sets,
in English, French and Copeland China. Our Silver Sets, 51 pieces, are particularly handsome and cheap. China Fruit Plates, Festoon, China Sleeve Buttons, Bacarat Bud Vases, Toilet Sets, China Flowers, entirely new, just the article for the ladies; Tete and Coffees richly decorated, Baron Moustache and Coupe Coffees, a large assortment.
MAJOLICA WARE
Pitchers, Plates, Ice Cream Sets, Salad Bowls, Butter Dishes, Punch Bowls, Sardine Dishes, Cuspadores, &c. We have a large stock of these goods, and we are offering them very low.
In LACQUER WARE we have a full line of Handkerchief, Glove and Collar Boxes, Trays, Card Receivers, Brackets, &c.
Parian Marble Busts of Garfield, Johnson, Burns, Milton and the Greek Slave.
In VASES we have the Royal Worcester, Minton, Barbotine, Bacarat and other favorite wares, selected with critical taste and from the latest importation, forming a collection of rare merit.
GLASSWARE
of every description—Lamps, Lamp Goods, Chimneys, Globlets and Tumblers, cut and plain.
PLATED
CASTORS, SPOONS, KNIVES, FORKS, &c.
Celebrated make of Rogers Brothers.
TEA TRAYS, large stock and cheap.
Visitors are invited to inspect the stock, independently of any intention to purchase.
E. J. Miller & Co.,
63 KING STREET.
nov24—tf

BEAUTIFUL, ARTISTIC, NOVEL IN design and of exquisite finish are the CHRISTMAS AND NEW YEAR CARDS Now ready for examination at
FRENCH'S 93 & 95 KING ST.
The assortment covers the best of the American, English, German and French Christmas Cards, and is one of the handsomest ever shown in the State.
Novel in design—exquisitely finished.
The general assortment of rich and beautiful goods in Vienna, Russia Leather, Plushes and Velvets, Gilt, Bronze, Ivory, Pearl, Hand Painted Goods, Japanese Embroideries, Panels, Work Boxes, Desks, Gold and Silver Pencils and Pens of exquisite design and finish, Cut Glass and Gilt Ink Stands, Swiss Carvings, Vases and a thousand and one things impossible to enumerate, is by far the handsomest to be found in any bookstore in the State.
Bibles and Prayer Books in beautiful bindings, Poets, Standard Books, specially adapted for the holiday trade, new styles Photograph and Autograph Albums and Papeteries in endless variety.
The Games, Blocks, Amusements and Books for the little folks are innumerable.
A cordial invitation is extended to all to examine before purchasing.
nov23 GEO. E. FRENCH.

MEDICINAL.

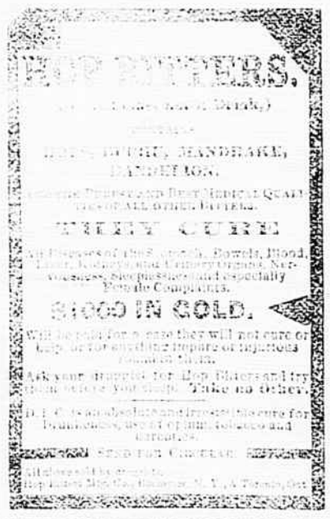

PROPOSALS.

SEALED PROPOSALS will be received up to and including the 29th instant from the Grocers of the city for SUPPLYING THE POOR of their wards with the following: Super Flour per lb, Meal per peck, Coffee (green) per lb., Tea per oz, Sugar per lb., Smoked Bacon per lb., Fish per dozen—for two months from December 1st, 1881, with the privilege of renewing after expiration of above contract.
W. W. ROCK, O. O. P.,
Office No. 5, Market Building. nov24-tf

POTATOES! POTATOES!
MAINE EARLY ROSE and PROLIFIC POTATOES.
HERRING, MACKEREL and COD FISH.
BONELESS FISH and SMOKED HERRING.
N. Y. BUTTER, CHEESE, ONIONS, &c.
S. LINDSEY & CO.,
nov4-2m 6 8 & 10 King st

BUFFALO LITHIA WATER received direct from the springs, in Mecklenburg co., Va., always in stock and for sale at 50c per bottle, or $5 50 per case of one dozen bottles.
nov22 JANNEY & CO.

FOR RENT—The DWELLING at the S. E. corner of Pitt and Queen sts. Possession given December 11th. Apply at the store of
nov24-1w W. A. JOHNSON & CO.

AN ELEGANT LINE OF ALL WOOL SHIRTS AND DRAWERS, red and white, at 107 King street,
oc.7 AMOS B. SLAYMAKER.

JUST RECEIVED a lot of the celebrated LIGHTNING EXPARCIATOR, for removing grease and all stains from clothing and carpets, at [sep23] LUNT'S.

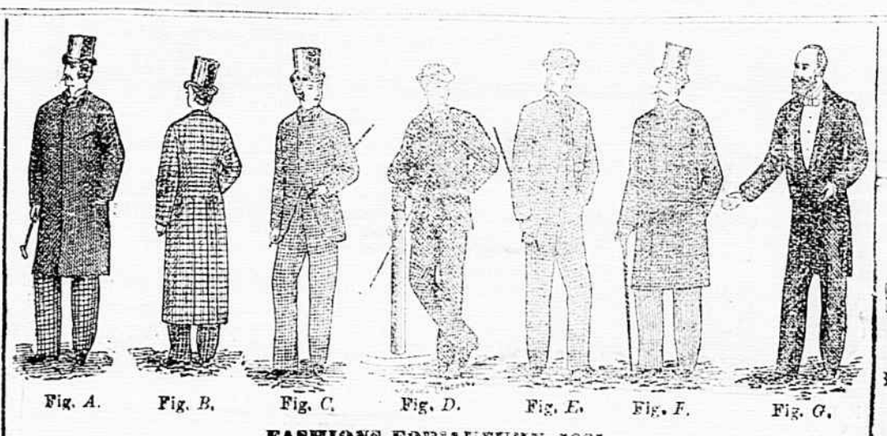

FASHIONS FOR AUTUMN, 1881.
George C. Henning, One Price Clothier,
410 SEVENTH STREET, WASHINGTON, D. C.

FINE GARMENTS
TO MEASURE.
Fine ready-made Clothing
SPORTING CLOTHING,
RUBBER CLOTHING
FINE UNDERCLOTHING
PERFECT SHIRTS.

S. WM. RAMSAY.

EXTRA QUALITY
MINCE MEAT!
1000 LBS
Atmore's Celebrated Mince Meat
JUST RECEIVED.
THIS MINCE MEAT IS THE
OLDEST BRAND
AND IS BY FAR THE BEST MINCE MEAT
MADE IN THIS COUNTRY.
ALSO
ATMORE'S ENGLISH
Plum Puddings!
FOR SALE BY
G. WM. RAMSAY
CORNER KING AND ST. ASAPH STS.

AUCTION SALES.

By E. T. Lucas, Auctioneer.

BY VIRTUE of a decree of the Corporation Court of the city of Alexandria, Va., rendered on the 14th day of October, 1881, in the chancery cause of James F. Crockett vs. James F. Webster, adm'r., et al., the undersigned, as special commissioner, will proceed, on SATURDAY, the 3d day of December, 1881, at twelve o'clock m., to sell at public auction, in front of the Market building, on Fairfax street, in the said city of Alexandria, the following property, of which the late John B. Webster died seized and possessed, to wit:

1st. A LOT OF GROUND on the north side of Duke street, between Fairfax and Royal sts., fronting on Duke street 16 feet, and running north 66 feet to a 4 feet alley, improved by a BRICK TENEMENT.

2d. A LOT OF GROUND, improved by a FRAME TENEMENT, on the south side of Wilkes street, fronting on Wilkes street 24 feet and running south 151 feet 7 inches,—subject to the right of John W. Campbell to an alley 10 feet wide, 90 feet south of Wilkes street, across said property, there being a large frame stable on said 10 feet alley.

Terms of Sale: One third cash, and the residue in two equal payments at six and twelve months respectively from the date of sale; the deferred payments to bear interest from the day of sale, and to be evidenced by the bonds of the purchaser or purchasers; the title to be retained until the whole of the purchase money has been paid. Conveyancing at the cost of the purchaser.
K. KEMPER,
nov4-w4s Special Commissioner.

By Green & Wise, Auctioneers.

COMMISSIONERS' SALE OF VALUABLE REAL ESTATE.—By virtue of a decree of the Corporation Court of the city of Alexandria, rendered on the 15th day of October, 1881, in the chancery suit of J. E. Devaughn and others against A. V. Kirby and others, the undersigned, commissioners therein named, will offer for sale by public auction, at the front door of the Court House on Fairfax street, in said city, on TUESDAY, the 6th day of December, 1881, at twelve o'clock m., the following property, viz:

1. HOUSE and LOT on the north side of King street, beginning on King street on the east side of a 3 feet 10 in. alley, distant 41 3-12 feet from Washington street; thence on said alley north parallel to Washington street 63 feet 8 inches; thence east parallel to King street 9 feet 1 inch to the southwest corner of a brick out building; thence the same course continued along the south wall of said out building to the middle of the partition wall thereof; thence through the middle of said partition wall north 5 feet 4 in. to the line of Christopher Neale's lot, the south side of a brick wall; thence with the south side of said wall east parallel to King street 3 feet 8 inches; thence south parallel to Washington st. 69 feet to King street; thence west on King st. 16 feet 5 inches to the beginning, with the right of way over said alley. For this property an upset bid of $600 has been made to the Court, and the sale will be started at that figure.

2. A HOUSE and LOT on the west side of Fairfax street, between Queen and Princess sts., fronting 15 feet 9 inches, with a depth of 164 feet, lying south of the house recently purchased by F. A. Kerby, esq., in this suit.

Terms of Sale: Ten per cent of the purchase money in cash on the day of sale, and the residue in three equal instalments at 6, 12 and 18 months, to be secured by the bonds of the purchaser or purchasers, with good personal security; the bonds to bear interest from the day of sale, and the title to be retained until the same are fully paid. Conveyancing at the cost of the purchaser.
S. F. BEACH, } Comm'rs.
G. A. MUSHBACH, } of Sale.
nov13-w4s

TRUSTEE'S SALE OF FAIRFAX LAND. On SATURDAY, December 31, 1881, at 12 o'clock m., as trustee under a deed of trust from Samuel K. Lee and wife, bearing date of September 12 1866, recorded in liber G, No. 4 of the Fairfax land records, I will sell at public auction for cash a TRACT OF LAND in Fairfax county, Virginia, containing 273½ ACRES, situated about a mile and a half from Telegraph Station on the Alexandria and Fredericksburg Railroad, and to the westward of said railroad, being the tract of land on which said Lee has been residing for some years past. Place of sale, front door of Custom House, Alexandria, Va. Terms cash.
S. FERGUSON BEACH.
nov19-eodts Trustee.

JUST TO HAND AT McBURNEY'S

PINEAPPLE	PRESERVES BY THE POUND.
QUINCE	
CURRANT	JELLY BY THE POUND.
QUINCE	
PINEAPPLE	
APPLE	BUTTER BY THE POUND.
PEACH	
QUINCE	
MINCE MEAT	BEST QUALITY, VERY RICH AND FRUITY.

George McBurney & Son,
S. W. COR. KING AND WASHINGTON STS., ALEXANDRIA, VIRGINIA.

CLOTHING.
Having entirely given up the shoe business, I have had my store remodeled and furnished as a
FIRST-CLASS CLOTHING HOUSE,
and am now prepared to show the largest assortment and finest selected stock of Clothing ever brought to Alexandria. My line of
MEN'S SUITINGS
cannot be surpassed, either in beauty of cut, durability, pattern or quality. In
YOUTH'S CLOTHING,
I have an endless variety. I have also added a full line of CHILDREN'S SUITINGS from four years and upwards at low figures, so that none may be compelled to go elsewhere to purchase.
A FINE ASSORTMENT OF
GENTS' FURNISHINGS,
HATS, TRUNKS and LEATHER VALISES, constantly on hand.
My prices are below competition, so it is only necessary for you to come and examine and you will be sure to buy of
HENRY STRAUSS,
NO. 66 KING STREET,
ALEXANDRIA, VIRGINIA.

AUCTION SALES.

SERGEANT'S SALE.—By virtue of a writ of fieri facias issued out of the Corporation Court and to me directed, I will proceed to sell on MONDAY, the 5th day of December, at the auction store of E. T. Lucas, on Royal street, at 12 m., a STIEFF PIANO, in first-rate order and can be examined up to the time of sale at Mr. Lucas' store—to be sold to satisfy an execution in favor of the Alexandria Savings Institution vs. William Wright. Terms of sale—cash.
nov24-3ts WM. H. SMITH, Sergeant.

TRUSTEES' SALE OF LAND.—by virtue of a deed of trust from Margaret Hetzel, dated the 1st day of June, 1871, to secure J. E. Otis & Co. the sum of $2,000 recorded amongst the land records of Fairfax county, liber N, No. 4, folio 83, the undersigned will expose to sale at public auction at Fairfax Court House, on MONDAY, the 19th day of December, 1881, (court day) the following described real estate: A TRACT OF LAND conveyed to the said Margaret Hetzel by Thomas Moore, Commissioner, and bounded as follows: Beginning on the west line of Sally Butler's land, 1 chain 17 links, north of the corner of lands owned by the heirs of Presley Simpson, thence s 73°, west 17 chains 33 links to a stake, thence north 45 chains and 25 links to the railroad, thence easterly along the south side of said road 19 chains and 21 links to Sally Butler's land, thence south to the beginning containing 76 acres more or less.

Terms of sale: A sufficient sum in hand to pay the sum of $1,000 with 10 per ct. interest from the 1st day of June, 1871, and costs of sale; the residue upon a credit of 12 months to be secured upon the land sold. Sale to take place between 12 and 1 o'clock.
THOMAS R. LOVE,
JAMES M. LOVE,
nov21-ots Trustees.

TRUSTEE'S SALE OF A VALUABLE FISHING SHORE ON THE POTOMAC RIVER in Charles County, Md.—By virtue of a decree of the Circuit Court for Charles county, Maryland, sitting as a Court of Equity in a cause wherein Wm. B. Gregory was complainant and Julia G. Chapman and others were defendants, bearing date May 24th, 1881, the undersigned, as Trustee appointed by said Court, will offer at public sale, at the west front of the Market House, in the city of Alexandria, Virginia, on WEDNESDAY, the 7th day of Dec. next, at 12 o'clock m., all the REAL ESTATE and PERSONAL PROPERTY mentioned in the proceedings in said cause, of which the late John S. Chapman, died, seized and possessed, to-wit: The FISHING SHORE, situated in Charles co., Md., and known as CHAPMAN'S POINT, together with all the appurtenances thereto belonging or appertaining, and the boats, seines, and other fishing apparatus used in fishing it. This shore, which has been fished profitably for a hundred and thirty years, and is regarded as one of the best on the river, is about one mile in extent and has ready access by road to the back country.

The terms of sale described by the decree are: The purchase money to be paid in three equal instalments, one-third cash on the day of sale, and the residue in one and two years, the deferred payments to bear interest from the day of sale, and the payment thereof to be secured by the bonds of the purchaser, with a surety or sureties to be approved by the Trustee, or all cash on the day of sale or on the ratification thereof by the Circuit Court for Charles county, Maryland. A. G. CHAPMAN, Trustee,
nov16-wtd Port Tobacco, Md.

FOR SALE—A FARM, containing ONE HUNDRED AND THIRTEEN ACRES, seven miles from Alexandria, on the road to Accotink, and near Mount Vernon, adjoining the lands of Dilworth Buckman, Taylor W. Blount and others. The improvements consist of a TWO STORY DWELLING, nearly new, barn and other out buildings. There is also a good apple and pear orchard on the premises. Price $3,000.

If not sold by the FIRST OF DECEMBER, it will be for rent for the year 1882. For further particulars inquire of Walter Walton or John Bellinger, Accotink, Va. oct28-eolm*

PUBLIC SALE
OF THE
WASHINGTON & OHIO R. R.

Under authority of a decree of the Circuit Court of Richmond city, rendered April 23, 1880, in the suit of Henry Lewis et als. vs. the W. & O. R. R. Company et als., and affirmed by the Court of Appeals of Virginia at its September term, 1881, the undersigned, special Commissioners, will, at 12 o'clock m., on the
31st day of January, 1882,
at the railroad depot of the Washington and Ohio Railroad Company, in the city of Alexandria, Va., offer at public auction the
ENTIRE LINE OF THE WASHINGTON & OHIO RAILROAD,
including that partly and that wholly constructed, and also all and singular all the works and property, real, personal and mixed, rolling stock, locomotives, cars, &c., and all rights, contracts and franchises of said Washington and Ohio Railroad Company.

The split property consists of a constructed line of railway in active operation from the city of Alexandria, Va., westward through the counties of Alexandria, Fairfax and Loudoun to Round Hill station, in Loudoun county, a distance of 51½ miles, including a line connecting with the Washington and Alexandria Railroad. The road is also graded beyond Round Hill for a distance of three miles.

The other real property of the company consists of a large brick depot building and freight house, in the city of Alexandria, a round house, machine shop, car shop, car shed, store house, &c., and about fifteen acres of land adjacent thereto; also eleven depot houses and lots at the eleven principal stations between Alexandria and Round Hill.

According to the route surveyed the distance from Washington city to Point Pleasant, on the Ohio river, is three hundred and twenty-five miles, and passes through a country heavily timbered and of great mineral resources.

Terms: The entire property, real, personal and mixed, franchises, &c., is sold together, and for the same the purchaser must pay fifty thousand dollars ($50,000) of the purchase money in cash, and the residue in four equal annual payments, with interest from the day of sale, which said payments are to be evidenced by bonds which are to be secured by a deed of trust upon the property sold, to be executed upon the confirmation of the sale and conveyance to the purchaser.

This sale is subject to the lien of the deed of trust executed August 6th, 1868 to indemnify the county of Clarke State of Virginia, against liability for the annual interest on the bonds of the said county for the sum of one hundred thousand dollars ($100,000) "up to and until the time when said road shall be commenced, and under construction in said county of Clarke;" and against liability for the payments of the principal of said bonds in case they shall become due and payable before the road shall be commenced and under construction in said county, the said bonds falling due in the year 1892.

The purchaser will be entitled to the net profits of the road from the day of sale.
R. T. BARTON,
RICH'D. H. LEE,
CHAS. E. STUART,
HENRY HEATON.
} Comm'rs. of Sale.
oct25-ts

GREEN GINGER, prime, received to day and for sale by [sep5] J. C. MILBURN.