Alexandria Gazette

VOL. LXXXII. TUESDAY, DECEMBER 13, 1881. NO. 303

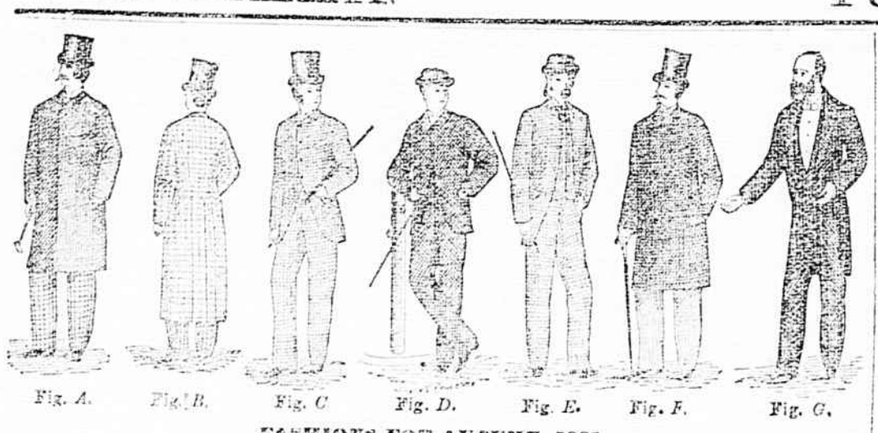

FASHIONS FOR AUTUMN, 1881.

George C. Henning, One Price Clothier,

410 SEVENTH STREET, WASHINGTON, D. C.

FINE GARMENTS

TO MEASURE.

Fine ready-made Clothing

SPORTING CLOTHING,

RUBBER CLOTHING

FINE UNDERCLOTHING,

PERFECT SHIRTS.

AUCTION SALES.

TRUSTEES' SALE OF LAND—by virtue of a deed of trust from Margaret Hetzel, dated the 1st day of June 1871, to secure J. St. Otis & Co. the sum of $2,000 recorded amongst the land records of Fairfax county, liber N, No. 4, folio 83 the undersigned will expose to sale at public auction at Fairfax Court House, on MONDAY, the 19th day of December, 1881, (court day) the following described real estate: A TRACT OF LAND conveyed to the said Margaret Hetzel by Thomas Moore, Commissioner, and bounded as follows: Beginning on the west line of Sally Butler's land, 1 chain 17 links, north of the corner of lands owned by the heirs of Wesley Simpson, thence a 79°, west 17 chains 34 links to a stake, thence north 45 chains and 25 links to the railroad, thence easterly along the south side of said road 19 chains and 20 links to Sally Butler's land, thence south to the beginning containing 76 acres more or less.

Terms of sale: A sufficient sum in hand to pay the sum of $2,000 with 10 per ct. interest from the 1st day of June, 1871, and costs of sale; the residue upon a credit of 12 months to be secured upon the land sold. Sale to take place between 12 and 1 o'clock. THOMAS R. LOVE,
JAMES M. LOVE,
nov21-eots Trustees.

COMMISSIONERS' SALE OF VALUABLE REAL ESTATE IN FAIRFAX COUNTY.—Pursuant to a decree rendered at the November term, 1881, of the Circuit Court of said county the undersigned, on TUESDAY, January 3, 1882, about 12 o'clock m., will sell at public auction at the village of Herndon, in said county on the W. & O. R. R., the real estate of which the late Henry Hickster, died seized, consisting of the following lots of land:

Lot No. 1—Lies in Herndon; contains 80 poles; has a large FRAME DWELLING HOUSE; also storeroom with dwelling house attached—now occupied by Messrs. J. Crider & E. Poole.

Lot No. 2—Lies in Herndon; contains about 1 acre; has a FRAME DWELLING HOUSE; also a first class storeroom (now occupied by Mr. Arthur Wrenn) and dwelling house attached thereto. There is a stable on this lot.

Lot No. 3—Lies in Herndon; contains about 1 acre with FRAME DWELLING HOUSE and storeroom, now used by Mrs. M. E. Wrenn; also a stable.

Lot No. 4—Lies in Herndon; contains about 1 acre; has a large FRAME DWELLING HOUSE—now occupied by Mrs. Lynn.

Lot No. 5—Lies in the village of Grandville; contains about 2½ acres with a DWELLING HOUSE in good condition and stabling for about 12 horses. There is a blacksmith shop on this lot.

Lot No. 6—Lies in Grandville; is known as the Grandville Hotel Property; contains about 1½ acres with stor house and DWELLING HOUSE attached thereto—now occupied by Mr. E. Crouse. Stable on this lot.

Lot No. 7—Farm of 112 acres of the land adjoining Grandville; has a BARN which cost $1,000; no house, but the house on lot No. 5 is within a short distance of said barn. This and lot No. 5 will be sold together if an adequate bid can be had—church and school house near the farm.

Some of the foregoing lots are among the most desirable business locations in the county; nearly all have comfortable dwelling houses, and the farm is one of the best in that section.

Terms of Sale: One tenth of the purchase money in hand, the residue in three equal annual instalments secured by the bonds of the purchaser with good personal security and title to be retained till last payment is made.

After the day of sale the Commissioners will receive private bids for any of the lots remaining unsold. Parties wishing to purchase can communicate with George Dulin, at Springvale P. O., or R. W. Moore, at Fairfax, C. H., Va.
GEORGE DULIN,
R. WALTON MOORE,
nov30-wts Comm'rs. of Sale.

☞ Any of the property not sold on the day indicated in the foregoing advertisement will be then rented for the year 1882. Bond with security for rent. GEORGE DULIN, Receiver.

TRUSTEE'S SALE OF FAIRFAX LAND On MONDAY December 19th, 1881, (December court) at 12 o'clock m., in front of the Court House door, Fairfax Court House, Virginia, as trustee under a deed of trust from Samuel K. Lee and wife, bearing date of September 12 1866 recorded in liber G, No. 4 of the Fairfax land records, I will sell at public auction for cash a TRACT OF LAND in Fairfax county, Virginia, containing 27¾ ACRES, situated about a mile and a half from Telegraph Station on the Alexandria and Fredericksburg Railroad, and to the westward of said railroad, being the tract of land on which said Lee has been residing for some years past. Terms cash.
S. FERGUSON BEACH
dec3-eodts Trustee.

ICE. ICE.

A full supply of

NORTHERN ICE,

from the clearest of water, and of unusual PURITY and SOLIDITY, constantly on hand.

Packing for shipment to the country a specialty.

Persons desiring to secure their summer's supply of the article ABSOLUTELY FREE FROM ALL IMPURITIES, and at REASONABLE RATES, can do so by leaving their orders at my office, with my drivers, or with Mr. Wm. T. Emerson, corner Prince and Royal streets.

F. A. REED

JANNEY'S WHARF

BUCKWHEAT SACKS! BUCKWHEAT SACKS!! We have in store and for sale cheap, a lot of Buckwheat Meal Sacks handsomely printed in colors. McLEAN & UHLER.
nov5 76 King street.

A FRESH SUPPLY OF BOILED AND RAW LINSEED OIL; also Neatsfoot Lard, Tanners' and several grades of Lubricating Oil, always on hand at W. F. CREIGHTON'S,
je 26 95 King street.

5000 SEGARS, including the Countess, Diploma, Imperial and other fine Segars just received by
oct17 J. C. MILBURN.

BUTTER, choice, in prints, received to-day by [nov22] J. C. MILBURN.

LOTTERIES.

39th

Popular Monthly Drawing of the

Commonwealth Distribution Co.

In the city of Louisville, on

SATURDAY, DECEMBER 31, 1881.

These drawings occur monthly (Sundays excepted) under provisions of an Act of the General Assembly of Kentucky.

The United States Circuit Court on March 31 rendered the following decisions:

1st—That the Commonwealth's Distribution Company is legal.

2d—Its drawings are fair.

The Company has now on hand a large reserve fund. Read carefully the list of prizes for the

DECEMBER DRAWING.

1 prize	$30,000	100 prizes	$100 each	$10,000
1 prize	10,000	200 prizes	50 each	10,000
1 prize	5,000	600 prizes	20 each	12,000
		1,000 prizes	10 each	10,000
10 prizes $1,000 each				$10,000
20 prizes	500 each			10,000
9 prizes	300 each, Approx. prizes			$2,700
9 prizes	200 each,	"	"	1,800
9 prizes	100 each	"	"	900
1,960 prizes.				$112,400

Whole tickets $2; half tickets $1; 27 tickets $50; 55 tickets $100.

Remit Money or Bank Draft in Letter, or send by Express. DON'T SEND BY REGISTERED LETTER OR POSTOFFICE ORDER. Orders of $5 and upward, by Express, can be sent at our expense. Address all orders to M. A. DAUPHIN, Courier-Journal Building, Louisville, Ky., or 200 Broadway, N. Y.

HOUSE-FURNISHING GOODS.

DONALD McLEAN GEO. UHLER

McLEAN & UHLER,

DEALERS IN

House-furnishing Goods,

Cutlery, Plated, Planished, Stamped, Japanned Tin, Wood and Willow Ware, of every description.

NO. 76 KING ST., ALEXANDRIA, VA.
(Opposite E. J. Miller & Co.)
N. B.—All orders from the country promptly filled. jan 10

WOOD AND COAL.

Coal! Wood! Coal! Wood!

JOHN P. AGNEW & CO.,

Wholesale and Retail Dealers and Shippers of ALL KINDS OF

COAL & WOOD

☞ Parties in want of above supplies can find samples and prices at the Drug Store of W. F. Creighton. All orders will be telephoned to our wharves and have prompt attention, saving purchasers a long walk and time.

Office and wharves foot of Wolfe st. dec3

COAL. COAL.

We invite the attention of dealers and consumers to our large stock of CAREFULLY PREPARED COAL of the following varieties:

EYKEN'S VALLEY,
LOEBERRY and
SHAMOKIN RED ASH,
WHITE ASH (free burning and hard) of steamer, broken, egg, stove and nut sizes.

Also GEORGE'S CREEK, CUMBERLAND and KANAWHA SPLINT, from West Va.

Making Coal a specialty, we aim to keep only the HIGHEST GRADES, and having two large Storage Yards, each variety is kept separate, and is especially prepared for family use.

Yards floored, and all Coal sent out WELL SCREENED AND FREE FROM IMPURITIES.

Dealers, families, public institutions and manufactories supplied at lowest market rates—per ton of 2240 lbs. T. J. MEHAFFEY & CO.,
feb 1 Wharf and Yards foot of Queen st.

COAL COAL

COAL

On my wharf and to arrive during the season full stock of

ANTHRACITE,

CUMBERLAND and

WEST VIRGINIA COALS

of best quality,

and well screened. I will be pleased to supply my friends and customers at lowest market price. Delivered at houses, cars or boats, per ton of 2240 lbs.
je 7 W. A. SMOOT

Pianos & Organs.

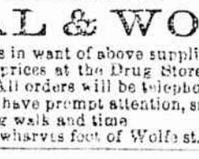

NO MONOPOLY IN PRICES—SPECIAL BARGAINS.

Nearly new second hand Pianos, made by celebrated makers, sold at less than half original cost and on easy payments. See our Pianos and prices before you buy.

SIDNEY T. NIMMO'S
PIANO WAREROOMS, 433 7th ST., n. w.
sep20 Washington, D. C.

W. S. MOORE,

MACHINIST AND BLACKSMITH

No. 65 Union street,

Alexandria, Virginia,

Where he is prepared to furnish all kinds of MACHINERY, WROUGHT and CAST IRON FENCES, &c. Repairing done with dispatch, and at prices that were charged previous to the war. dec 12

THE HOUSEHOLD

SEWING MACHINE.

If you want the best Sewing Machine in the market, call and examine before purchasing. For sale at
ap2 C. C. BERRY'S.

CAPE COD CRANBERRIES received to-day by [nov22] J. C. MILBURN.

BOOTS AND SHOES.

NOTICE, LADIES.

We have now in store a full line of LADIES' FINE HAND SEWED BOOTS Suitable for fall and winter.

These goods are made in the very best manner and most modern styles; a perfect fit, and every pair warranted to give entire satisfaction.

The verdict of the ladies who have used these goods is that they are most comfortable, beautiful, durable and the cheapest that they have ever worn.

W. B. WADDEY,

110 KING STREET.

NOTICE, GENTLEMEN.

We call your attention to our new styles of fine BOOTS and SHOES. These goods are all made on the new last, and for comfort and a perfect fit they cannot be surpassed; and you will find that the prices are lower than they can be bought elsewhere.

W. B. WADDEY

110 KING STREET.

A SPLENDID STOCK OF MISSES' and CHILDREN'S SCHOOL and WALKING BOOTS; also a full line of MISSES' and CHILDREN'S DRESS BOOTS and SHOES of the latest styles; cheap and of good quality.
W. B. WADDEY, 110 King st.

A WELL ASSORTED STOCK OF BOYS' YOUTH'S BOOTS and SHOES of very fine quality, which will be sold at such prices as cannot fail to please.
sep13 W. B. WADDEY, 110 King st.

DRUGS, CHEMICALS, &c.

WILLIAM D. HUDSON,

Dealer in

Drugs, Chemicals, Paints, Oils,

PATENT MEDICINES, DYE STUFFS, GARDEN SEEDS, WINDOW GLASS, &c., &c.

No. 265 King st., between Henry and Fayette,
ALEXANDRIA, VA.

Physicians' prescriptions carefully compounded at all hours. nov19-tf

W. F. CREIGHTON'S

Wholesale and Retail Dealer in

DRUGS, CHEMICALS, PAINTS,

Patent Medicines, Oils, Dye Stuffs, Garden Seed, &c., &c.

No. 95 *King street, (under Sacopie Hall,)*
ALEXANDRIA, VIRGINIA.

Physicians' Prescriptions carefully compounded. Orders will receive prompt attention.
mh 16—tf

S. H. JANNEY. M. H. JANNEY.
C. A. WARFIELD. C. J. W. SUMMERS

JANNEY & CO.

DEALERS IN

Drugs, Paints, Oils, Garden Seed

WINDOW GLASS, SPICES,

Acids, Dye Stuffs and Druggists' Sundries.

Physicians' prescriptions carefully compounded. Orders and inquiries from the country promptly attended to.

MAIN STORE—At their NEW BUILDING, No. 152 King street.

BRANCH STORE—Northwest corner King and Royal streets. dec 23

EDW'D. S. LEADBEATER. THOS. LEADBEATER

E. S. Leadbeater & Bro.,

Nos. 5 and 7 S. Fairfax st.,

Established 1783.

Dealers in

PURE DRUGS and MEDICINES, CHEMICALS, PAINTS, OILS, PROPRIETARY MEDICINES, GARDEN SEEDS, SPICES, AGRICULTURAL CHEMICALS FINE TOILET GOODS, &c., &c.

Proprietors of Anodyne Pectoral, Lubricating Liniment, Essence Jamaica Ginger and Cough Syrup, and Agents for Ayer's Medicines, Averill's Chemical Paints &c.

Every effort will be made to maintain the high reputation of our old establishment. my 3

JOHN D. H. LUNT

(Successor to Lunt & Davidson)

DEALER IN DRUGS, CHEMICALS, PATENT MEDICINES AND FANCY ARTICLES,

N. E. corner King and Washington sts.,

ALEXANDRIA, VA.

Physicians' Prescriptions a specialty. [jan10

L. STABLER & CO.,

(Successors to R. H. Stabler)

Druggists and Chemists,

N. W. COR. KING & WASHINGTON STS.

Dealers in Patent Medicines, Drugs, Cigars and Cigarettes, Fine Tooth Brushes, Nail Brushes, German and Domestic Cologne, Hair Brushes, Sponges, Flesh Straps, &c. Especial care given to prescriptions. jan 28-tf

WARFIELD & HALL,

DRUGGISTS

COR. PRINCE & FAIRFAX STS.

Prescriptions a specialty. English, French, German and Domestic Toilet Soaps; Genuine Farina Cologne; Magnolia, Hedyosmia, Geranium and Florida Water; Genuine Lubin's Extracts; Sponges, Hair Brushes and Combs; best English Tooth Brushes; a full assortment of Patent Medicines; Coxe's Gelatine; Corn Starch; Sea Moss Farine; Spicer of all kinds, and a select stock of all articles sold by druggists at prices as low as the same quality can be obtained elsewhere. dec 1

FULL CREAM CHEESE, just received by
dec5 W. A. JOHNSON & CO.

MEDICINAL.

Dr. BULL'S COUGH SYRUP

For the Cure of Coughs, Colds, Hoarseness, Bronchitis, Croup, Influenza, Asthma, Whooping Cough, Incipient Consumption and for the relief of consumptive persons in advanced stages of the Disease. For Sale by all Druggists.—Price, 25 Cents.

COMMISSION MERCHANTS.

W. A. JOHNSON & CO.,

WHOLESALE GROCERS,
GENERAL COMMISSION MERCHANTS,
And Dealers in
ALL KINDS OF LIQUORS.

Have on hand GIBSON'S XX, XXX, XXXX and PURE OLD RYE, OLD CABINET and MONOGRAM WHISKIES; also BAKER'S and THOMPSON'S PURE RYE WHISKIES, to which they invite the attention of the trade.

Orders from the country for merchandise shall receive prompt attention.

Consignments of Flour, Grain and Country Produce solicited, for which they guarantee the highest market prices and prompt returns.

Northeast corner of Cameron and Royal sts., Alexandria, Va. sep14

THOMAS PERRY,

GENERAL COMMISSION MERCHANT

AND

DEALER IN FLOUR, FISH, SALT, AND FERTILIZER,

Also Agent for

WATTS RICHMOND CAST and CHILLED PLOWS.

feb19-tf ALEXANDRIA, VA

S. B. FISHER. G. WM. FISHER.

FISHER & BROS.,

(Successors to Fisher, Ross & Co.,)
GROCERS, LIQUOR AND COMMISSION MERCHANTS,
No. 75 Cameron street, Alexandria, Va.
Special attention given to the sale of country produce, poultry, &c. jan20-tf

CHAS. S. TAYLOR, Jr.,

COMMISSION MERCHANT,

Agent for

J. B. FICKLEN & SON'S BRIDGEWATER FLOUR,

WHOLESALE AND RETAIL FEED DEALER and CUTTER OF HAY.

Prompt attention given to all orders both from city and country.

23 KING STREET,
jan12 Alexandria, Va.

HARMON & SMITH,

WHOLESALE

GROCERS AND GENERAL COMMISSION MERCHANTS

Corner Prince and Royal sts.,

ALEXANDRIA, VA.

Consignments of Grain and Country Produce solicited, and prompt return made. jy 10

J. BRODERS & CO.,

Wholesale Dealers and Jobbers in
GROCERIES, PROVISIONS, FLOUR, SALT AND FISH.

A full line of celebrated pure, old Whiskeys, Brandies, Gin, Rum, &c., Massey & Co.'s Philadelphia and Clagett's Baltimore Ales, and Bergner & Engel's Lager Beer, in casks or bottles.

Agents for James S. Welch's Best Family Flour, James S. Kirk & Co's. Standard Soap Dupont & Co's. Sporting and Blasting Gunpowder, and Baltimore and Potomac Rive Steamers.

Orders promptly attended to, and consignments solicited. No. 11 King street,
oct 26-tf Alexandria, Va.

J. C. MILBURN,

WHOLESALE AND FAMILY GROCER,

TEA DEALER AND COMMISSION MERCHANT,

No. 19 north Royal st., near Market space,

Alexandria, Va.

Consignments and orders will receive careful and prompt attention. my 20

PHILIP B. HOOE,

NO. 2 PRINCE STREET
GENERAL
COMMISSION AND SHIPPING MERCH.
Dealer in all kinds of
FERTILIZERS, SALT AND PLASTER
Agent of the
LIVERPOOL & LONDON & GLOBE INSURANCE COMPANY.
feb 5—tf

HARLOW BROS.

WHOLESALE

GROCERS, COMMISSION MERCHANTS,

And Dealers in

JOHN GIBSON'S SON & CO'S. CABINET X, XX and XXX WHISKIES, and

Thompson's Pure Rye Whiskey; Foreign Wines and Brandies, Ale, Porter and Champagnes,

☞ AGENCY OF LAFLIN & RAND'S POWDER COMPANY.

N. W. COR. CAMERON AND ROYAL STS

Coffee roasted for the trade at 75c per sack.
my 6—tf

R. M. LAWSON. J. J. JAMIESON.

R. M. LAWSON & JAMIESON.

GENERAL COMMISSION MERCHANTS,

63 CAMERON STREET,

nov 13 ALEXANDRIA, VA.

W. A. SMOOT,

DEALER IN

COAL, SALT AND PLASTER
SMOOT'S WHARF,
(Foot of Princess st.,)
feb 21-tf Alexandria, Virginia.

Alexandria Gazette

Entered at the Postoffice at Alexandria, Va., as second class matter.]

TERMS OF SUBSCRIPTION.

One year	$6 00
Six months	3 00
Three months	1 50

ADVERTISING RATES.

Space.	1 w.	1 m.	3 m.	6 m.	1 yr.
One square	$2 25	$6 50	$15 00	$26 00	$50 00
Two squares	4 00	11 00	22 00	35 00	60 00
Three squares	5 50	15 50	31 00	45 00	75 00
Four squares	7 00	20 00	40 00	60 00	90 00
Five squares	8 50	25 00	50 00	75 00	110 00
Quarter column	10 50	30 00	60 00	90 00	150 00
One third col'n	15 00	40 00	80 00	100 00	175 00
Half column	20 00	50 00	100 00	150 00	225 00
One column	35 00	75 00	150 00	200 00	300 00

RAILROAD CASE.—The only case which excited much interest at the recent term of the Corporation court was that of James T. Omohundro against the Virginia Midland Railway, in which Mr. Omohundro sued for $3,000 damages, for being taken and violently hurled from the train by Capt. Peyton, at one station, when it was his wish to go to the next.

The following is the evidence brought out before the jury: Mr. Omohundro and a friend were in Lynchburg together. They bought a ticket from that place to Motley's Station. Omohundro had been drinking as was testified to by witnesses for both sides and was drunk as many testified to. He was taken sick; ostigated on the train, and did other things offensive to the passengers. When the train arrived at Motley's it stopped, and the conductor informed him that they were waiting on him. He was at the water cooler at the time and showed no disposition to get off the train, but told the conductor not to wait for him. Having bought his ticket to that place and not having given the conductor any notice that he wanted to go further, he was taken by the officers of the train and put off, the only thing, as his counsel stated, that was outraged or hurt being his feelings.

The jury, after a short retirement, brought in a verdict in favor of the railroad.

Without saying whether the conductor did right or wrong in the above case, and admitting that the best of us do wrong sometimes, we take this occasion to state that we are well acquainted with most of the conductors on this road, and for gentlemanly deportment, attention to their business and to the wishes and wants of their passengers we have never seen them surpassed by any officials.

We have never seen any one put off when they should not have been, but have seen many drunken men on the train that should have been put off when they were not.—*Pittsylvania Tribune*

SAYINGS OF ARISTOTLE.—Being asked what those who tell lies gain by it, he said: "They gain this, that when they speak the truth they are not believed.

He speaks of education being an ornament in prosperity and a refuge in adversity.

When asked how much educated men were superior to those uneducated: "As much," said he, "as the living are to the dead."

A man boasted that he was a native of an illustrious city. Aristotle said: "That is not what one should look at, but whether one is worthy of a great city."

He spoke of a friend as—One soul in two bodies.

He used to remark that some men were as stingy as if they expected to live forever, and some as extravagant as if they expected to die immediately.

"Have I not been jeering you well," said a chattering fellow. "Not that I know of, for I have not been listening to you."

When asked how we ought to behave to our friends, he said: "As we should wish our friends to behave to us."

Justice he defined as "A virtue of the soul distributive of what each person deserved."

THE WHIRLING OF THE EARTH.—The earth's eastward rotation, together with the increase in rate from the poles to the equator, has a tendency to throw the waters of streams against their western banks sufficiently to produce quite marked effects in many parts of the world. It is noticeable in large rivers where the deposits are earthy and the pitch of the water is small and in the direction of the master, the bank against which the water strikes the more forcibly being high and steep, while the other is low. The effect has been observed in many streams of Europe and Asia, and the rivers intersecting the low lands of the Atlantic border of the United States.

All colors and shades of Ribbons from 5 to 10 cents a yard at I. EICHBERG'S.

Take a glance at our bargains we display in our store. I. EICHBERG.

IF YOU want a Cheap or a Fine Overcoat, Ulsterette, or Reversible Overcoat we have the best assortment and the lowest prices in the city. S. WATERMAN & SON.

TRY OUR IMPROVED

CREAM BISCUIT.

THE BEST ON THE MARKET.

This delicate Biscuit is very desirable for tea or lunch, and is specially recommended for invalids and children.
feb 28-tf GEORGE R. HILL & CO.

HITCHCOCK LAMPS! HITCHCOCK LAMPS!! We have just received a large invoice of the Celebrated Hitchcock Lamps, just the thing for a handsome and useful present
McLEAN & UHLER,
nov22 76 King street.

WE HAVE this day secured the agency for a celebrated brand of BOTTLED ALE and PORTER, which we will keep constantly on hand, and to which we invite the attention of families who desire no article of Ale or Porter.
ap27 W. A. JOHNSON & CO.

PAPER and BRASS SHELLS for breech-loading guns; also Musket and Gun Caps, Gun Wads, Metal Cartridges and other goods in same line in store and for sale wholesale and retail at 88 King, corner of Royal st., Alex., Va.
nov16 J. T. CREIGHTON & SON.

THE AUTOMATIC FISHER—something new; every man and boy an expert in the piscatorial art; can be attached to any fishing line; price 25c; for sale by
McLEAN & UHLER,
dec2 76 King street.

BUFFALO LITHIA WATER received direct from the springs, in Mecklenburg co., Va., always in stock and for sale at 50c per bottle, or $5 50 per case of one dozen bottles.
nov22 JANNEY & CO.

CEDAR WARE! CEDAR WARE! Tubs, Brass Bound Pails, Churns and Measures, of all sizes, at low prices.
McLEAN & UHLER,
nov22 76 King street.

WE HAVE IN STOCK PIPER HEIDSIECK Champagne, pints; very old Cognac Brandy, Pure Holland Gin, fine old sherry, Jamaica Spirits and French's N. E. Rum at
oct12 W. A. JOHNSON & CO'S.

LEGAL NOTICES.

Commissioner's Office, No. 5 N. Fairfax st.,
Alexandria, Va., Dec 8th, 1881.

TO CHARLES S. TAYLOR, sr., John St. C. Brookes, administrator, &c., J. Harris Forbes and Fanny L., his wife, Wm. H. Fowle, jr., J. T. Beckham and Carrie, his wife, Wm. F. Brookes, J. St. C. Brookes, Geo. D. Brookes, Charles Ladd and Susan L., his wife, John B. Daingerfield and Rebecca H., his wife, Anna H. Fowle, Fitzhugh Lee and Ellen his wife, B. H. Fowle, Geo. D. Fowle, Philip D. Fowle, Frank F. Presstman, C. S. Taylor, jr., Julian T. Burke and Esther D., his wife, Geo. A. Fowle, Ellen Fowle, L. Marbury, guardian ad litem, Barbara Fowle, Elizabeth U. Cottman, Wm. J. Bowers and Lucy J., his wife, Louis Grannan and Mary J., his wife, John W. Dennis, George R. Dennis, James W. Dennis, Henry E. Dennis, Francis H. Dennis, S. R. Dennis, Edward E. Dennis, Henry Pace and Virginia U., his wife, Edward D. Pitts, Geo. Pitts, Boston Pitts, James Pitts, Spencer Pitts and Maria Pitts and the creditors of William F. Dennis, deceased.

You are hereby notified that I have fixed upon TUESDAY, the 27th day of December, 1881, at 10 o'clock, a. m., at my said office, as the time and place when and where I shall proceed to execute the decree rendered by the Circuit Court of the city of Alexandria, on the 29th day of September, 1881, in the chancery suit of Charles S. Taylor, sr., complainant, against J. St. C. Brookes, adm'r. and als., defendants, whereby I am required to ascertain and report.

(1) The claims against the estate of the late William F. Dennis, dec'd., their amounts, and priorities, if any.

(2) A settlement of the account of the administrator of said decedent from the last account returned by him.

(3) The real estate in Virginia of which the said Wm. F. Dennis, died seized.

The creditors of said decedent are required to attend on that day and prove their claims.

Given under my hand, as Commissioner in Chancery of said Court, the day and year first aforesaid. GEORGE A. MUSHBACH,
dec8-law4w Comm'r. in Chancery.

MEDICINAL.

HEALTH IS WEALTH.

DR. E. C. WEST'S NERVE AND BRAIN TREATMENT; a specific for Hysteria, Dizziness, Convulsions, Nervous Headache, Mental Depression, Loss of Memory Spermatorrhœa Impotency, Involuntary Emissions, Premature Old Age, caused by over-exertion, self abuse, or over indulgence, which leads to misery, decay and death. One box will cure recent cases. Each box contains one month's treatment. One dollar a box, or six boxes for five dollars; sent by mail prepaid on receipt of price. We guarantee six boxes to cure any case. With each order received by us for six boxes, accompanied with five dollars, we will send the purchaser our written guarantee to return the money if the treatment does not effect a cure. Guarantees issued by JANNEY & CO., Druggists, Alexandria, Va., wholesale and retail agents. Orders by mail will receive prompt attention. mar7

FERTILIZERS.

PERRY'S COMPLETE WHEAT FERTILIZER, composed of South Carolina Bone, Fish and Potash.

The old reliable EXCELSIOR, made by J. J. Turner & Co., Baltimore.

ZELL & BURTON'S NATURAL GUANO.

WATT'S & CALL'S CHILLED and CAST PLOWS. For sale by

THOMAS PERRY,
aug25 17 King street, Alexandria, Va.

ATTENTION, FLORISTS.

We have prepared a fresh lot of our PLANT STIMULANT, and can recommend it for the nourishment of Plants in window gardens.

As soon as plants are taken in the house the use of the Stimulant should be commenced, and if used according to directions the best results may be expected.
oct10 E. S. LEADBEATER & BRO.

JOHN A. FIELD,

Wholesale and Retail Dealer in

Smoking and Chewing Tobacco,

CIGARS, PIPES, &c.

AGENT FOR ALLEN'S CIGARETTE AND BLACKWELL'S DURHAM TOBACCO

☞ Winfree & Lloyd's Pride of Virginia, Hiawatha and other brands at factory prices. Always keeps a large stock in store. Call and see him, at No. 71 King street, before you buy elsewhere. dec 16

ICE! ICE! ICE!

J. W. HENDERSON,

Market Space.

Is prepared to furnish families and the trade generally with the best NORTHERN ICE on terms as reasonable as any other dealer.

Wagons will make daily rounds.

☞ Ice House in Market Space is open daily, Sunday included, at all hours, day and night, for the retail trade. my23

OYSTERS.

J. W. DYER & CO., 23 south Royal street, are selling OYSTERS at 60 cents per gallon, running measure, and 80 cents solid. Always keep on hand the best oysters brought to the market. Orders promptly filled. oct17-tf

SEWING MACHINES—Just received another supply of the celebrated DOMESTIC SEWING MACHINES. All persons who expect to purchase will do well to call and see the special advantages of the "DOMESTIC" before purchasing.
oct5 E. S. LEADBEATER & BRO.

HUNTER'S INVISIBLE PURE QUINCE BANDOLINE POWDER. The contents of each package will make half a pint of elegant and fragrant Bandoline. Price 10 cents per package; mailed to any address on receipt of 12 cents. [oct18] JANNEY & CO.

FLY FANS at 88 King, corner of Royal St. To close out, we will sell the remainder of our stock of Fowler's Fly Fans, best quality, with improvements at $2 each—Fly Traps at cost. Call and see.
aug10 J. T. CREIGHTON & SON.

SEASONABLE TOILET ARTICLES—Vaseline Cold Cream, Rose Lip Salve, Camphor Ice, Farina Cologne, Lubin's Extracts, Flavoring Extracts, Fine Toilet Soaps, &c., for sale by
dec9 E. S. LEADBEATER & BRO.

SCOTT'S EMULSION OF COD LIVER OIL WITH LIME AND SODA, an invaluable remedy for Coughs, Colds and General Debility. For sale by
dec5 WARFIELD & HALL.

IF YOU wish to make a handsome and useful Christmas present, call and get one of the celebrated HITCHCOCK LAMPS. For sale only by McLEAN & UHLER,
dec9 76 King street.

BLAIR'S GLYCERINE AND QUININE HAIR TONIC will prevent the hair from falling out and promote its healthy and rapid growth. For sale by
dec5 WARFIELD & HALL.

TOLU, ROCK AND RYE.—A full supply of the above popular and excellent Cough Remedy just received and for sale by
nov25 JANNEY & CO.

A LARGE LOT OF TOYS cheap at
dec5 AMOS B. SLAYMAKER'S.