Alexandria Gazette.

MONDAY EVENING, MARCH 5.

LOCAL MATTERS.

For this section fresh to brisk northeasterly winds, warmer, rain or snow, followed by colder northwesterly winds and fair weather.

CHEERS AND HISSES.—Philip Phillips in his stereopticon exhibition at the Opera House on Friday night last cast upon the screen pictures of scenes in Asia, Africa and Europe, in which were portrayed the best panoramic views of the Holy Land, Egypt, Italy, Switzerland, France, England and Ireland that have been witnessed herea bouts for some years. After carrying his audience around the world, they were brought back to New York harbor and splendid pictures of "Liberty enlightening the world" and the "Stars and Stripes" floating to the breeze, were thrown upon the screen, the "Pilgrim" simultaneously "striking up" a patriotic ode. The effect was electrical, the audience applauded vociferously, and the enthusiasm produced proved conclusively that the assemblage was not lacking in patriotism and were proud of their land of liberty. On Saturday night, however, Mr. Phillips caused the picture of Gen. Wm. T. Sherman to flash before the audience, but the remembrance of his "March to the Sea" must have been vividly recalled, and hisses followed. The scene again shifted, this time to bring before the crowd a picture of Fred. Douglass, which was received with the same disgust, the "hissing" which followed proving conclusively to Mr. Phillips that his audience while loving their country, did not regard either Sherman or Douglas as heroes and that he had made a mistake, if not manifested bad taste in representing them.

PERSONAL.—Miss Etta Johnson, who has been visiting Mrs. C. M. Blackford for several weeks, left for her home in Alexandria Saturday, to the sincere regret of many warm and devoted friends here.—*Lynchburg Virginian.*

Mrs. John B. Smoot is seriously ill in Philadelphia, where she went for medical treatment.

Messrs. M. B. Harlow and Frank Hume, who went to Richmond on Friday in the interest of the Mt. Vernon Avenue bill, which was before the legislature, returned on Saturday evening, having succeeded in having the bill passed.

Mr. A. H. Agnew has returned from Florida, where he attended the sub tropical exposition.

Cenie, the youngest daughter of Mr. W. P. Graves, is extremely ill at her home on south Fairfax street.

Dr. John Contee Fairfax, formerly of Virginia, but now of Prince George's county, Md., who is the real Lord Fairfax, has received a request to attend the regular meeting of Scotch nobles to elect a representative peer to the British House of Lords.

NEW LAWS.—The following bills, having been passed by both houses of the Legislature and signed by the Governor, have become laws:

To allow the citizens of Prince William county to vote on the question of the removal of the court house from Brentsville to Manassas, and to issue bonds for the erection of public buildings in case removal to said corporation be agreed to by a majority of the voters of Prince William.

To incorporate the Ivanwold Hotel and Ferry Company.

To incorporate the Fairfax and Georgetown Turnpike Company.

To incorporate the Northern Virginia Abattoir Company.

To amend and re-enact section 33 of an act entitled an act to amend the charter of the city of Alexandria, approved January 30 1871, as amended by an act approved March 22, 1871, and by an act approved March 17, 1876, and by an act approved March 20, 1879, and by an act approved March 26, 1879.

THE MEMORIAL BRIDGE.—In a letter addressed to Senator Butler, relative to the proposed bridge across the Potomac, Capt. Thomas W. Symons, of Washington, suggests that the structure should take the form of an arch bridge of not less than forty feet roadway, with sidewalks ten feet wide. The letter concludes as follows: "I sincerely hope the bridge will be built, and, furthermore, I am decidedly of the belief that if properly designed and executed, such a structure would be the most fitting monument that could be erected in honor of any one of the actors in the Civil war or in commemoration of the era of peace and prosperity with which the country has been blessed since the close of that great struggle. In connection with Messrs. Smithmeyer & Pelz architects, I have prepared plans of a bridge which we would take pleasure in exhibiting to you or the committee having charge of the bill at any time."

POLICE REPORT.—Last night was clear and cool till about 2 o'clock, when it became cloudy. There were three prisoners and eleven lodgers at the station house.

The Mayor this morning disposed of the following cases:

Julian Craven and Armistead Walker, both colored, arrested by Lieut. Smith for being drunk on the street, were fined $1.50 each.

A white man, arrested by officer Simpson for being drunk and disorderly, was fined $3.

Wm. Douglass, colored, arrested by officers Taylor and Nightingill charged with being drunk and disorderly, was fined $2.50.

Strother Gibson, colored, arrested by officers Nightingill and Taylor for indecent conduct, had his case continued till tomorrow.

LODGED IN JAIL.—Tom Olden, colored, who, as stated in the GAZETTE, was arrested on Feb. 25th, at Fox Mountain ore bank, in Rockingham county, by Sheriff J. N. Chapman, of Page county, upon the charge of killing William Broyles, colored, near Middleburg, Loudoun county, in the spring of 1886, and held at Luray till taken in charge by the Loudoun authorities, was brought here to day and lodged in jail—the jail in this city being the place of confinement for Loudoun prisoners during the rebuilding of the Leesburg jail. At a preliminary trial Olden admitted the charge, but stated that he killed Broyles in self defense in a drunken row or difficulty, by striking him over the head with a stick.

THE OPERA HOUSE.—The New York *Herald* says of Under the Lash, the play to be presented here to morrow night: "This strong melo-drama drew a large and enthusiastic audience at the People's Theatre last night, and the many thrilling situations were received with every manifestation of delight. Mr. Sanford and the members of his excellent company were frequently applauded, and the close of each act was the signal for a tumultuous outburst. The leading character, Herman Rucker, is taken by Walter S. Sanford, and the support in general is good. During the play, the actor dogs, Hero and Hector, are introduced."

Just received 25 pieces of plain and figured satins, beautiful patterns, and extra fine quality. This is a special bargain at 12½ cents, really worth 18 cents. Look at Chapman's, 424 King street. mh5 1w

DEATH OF MRS. DONOHOE.—Mrs. Donohoe, wife of S. R. Donohoe, editor of the Fairfax *Herald*, eldest daughter of Mr. Thos. Moore and sister of R. W. Moore, esq., State Senator from this district, died yesterday morning at her home at Fairfax C. H. She was a most estimable lady and her death has cast a gloom over the village where she had lived all her life and where she was so well beloved. Senator Moore was summoned home on Saturday by the illness of his sister, and left Richmond that evening for Fairfax.

Y. M. C. A. RECEPTION.—The regular monthly reception to be held at the rooms of the Y. M. C. A. to-morrow night, promises to be the most attractive of the season. Dr. White, of Washington, has promised to deliver several of his inimitable recitations, and a treat in the way of music may be anticipated, as some of the leading singers of our city have kindly consented to give their services for the musical part of the entertainment. The reception will be held from 8 to 10.

CHARTER GRANTED.—Judge C. W. Hill has granted a charter to a company for the establishment of distilleries in Alexandria and Portsmouth, Va., the capital stock to be not less than $40,000, and not more than $300,000. The following are the officers: Edward Mahoney, President; John Mahoney, Treasurer; Joseph L. Young, Secretary; Edward Mahoney, John F. Mahoney, and Joseph L. Young, directors. The principal office will be located in Portsmouth.—*Norfolk Ledger.*

DEVOTIONAL SERVICES.—The services of the "forty hours' devotion" were commenced at St. Mary's Church yesterday and will be concluded to-morrow. The services which are of a very interesting nature, were yesterday conducted by the pastor, Rev. Father O'Kane, assisted by Revs. DeWolf and Quinn. A procession of fourteen little girls marched around the church and strewed flowers.

ANOTHER DEATH.—Another of the destitute family of John Burke, a boy aged eleven, died yesterday afternoon, being the second of that family who has died. The disease, which was at first pronounced measles, has assumed the form of pneumonia, and it is no thought may cause the death of the eldest daughter, who is eighteen years of age.

BISHOP WILSON.—Bishop A. W. Wilson, of the Baltimore conference, preached able sermons yesterday morning and last night at the M. E. Church South, to large congregations. To night at 8 o'clock, Bishop Wilson will deliver a free lecture at the M. E. Church South, on his recent tour around the world.

VIRGINIA OARSMEN.—The annual meeting of the Virginia Association of Amateur Oarsmen will be held in this city on the 12th instant at which it will be determined when and where to hold the next annual regatta. Delegates will be present from Petersburg, Richmond and Fredericksburg.

BEES.—Eighty hives of bees were received here on Saturday evening last from Rapidan by Messrs. Curtler & Cuyler and were today taken to their farm, near this city, which they recently purchased from Dr. Rust and where they are to start an apiary. The bees are said to be of the best honey making varieties.

Fall stock of Ribbons, Laces, Bustles and Corsets at Chapman's, 424 King street. mh5 1w

LOCAL BREVITIES.

Large congregations attended the churches yesterday and last night.

The Aqueduct bridge has been far enough completed to allow of passage both by persons and vehicles.

The police are notified that a party of "Tunnel-towners" are going out to-night on a masquerading lark.

The members of the Bachelors' Club gave a pleasant little entertainment at their club rooms on Saturday night last.

A marriage license was issued in Washington on Saturday to George F. Massey, of that city, and Cora A. Payne, of this county.

A meeting of the Mount Vernon Avenue Association will be held at the Council chamber on Thursday evening next at 2:30 o'clock.

Snow commenced falling about 7 o'clock this morning and continued throughout the day, covering the ground to a depth of about four inches.

The burning of a chimney at the residence of Mrs. Henry Daingerfield, on the corner of Prince and Columbus streets, last night caused an alarm of fire.

"Do we need a prohibitory law for the liquor traffic?" will be the subject of a lecture in the Free Methodist Chapel, on Lee street, this evening, at 7:45 o'clock. No admission fee will be charged.

Some excitement was caused about 6 o'clock yesterday evening on the corner of King and Royal streets by a young man, who was under the influence of liquor, striking an older man who was standing on the sidewalk. The offender was arrested and taken to the station house.

A few days since a strange colored woman went to the house of another colored woman, near the Midland depot, and asked permission to leave her infant till she could get her baggage. Permission was granted and the infant was left, and it still remains, for the heartless mother never called for her child.

The Rarest of Combinations.

True delicacy of flavor with true efficacy of action has been attained in the famous California liquid fruit remedy, Syrup of Figs. Its pleasant taste and beneficial effects have rendered it immensely popular. It cleanses the System, cures Costiveness, etc. E. S. Leadbeater & Bro., agents, Alexandria, Va.

White Goods! White Goods! White Goods! from 6 cents to 25 cents, at Chapman's, 424 King street.

Give Ely's Cream Balm a trial. This justly celebrated remedy for the cure of catarrh, hay fever, cold in the head, &c., can be obtained of any reputable druggist and may be relied upon as a safe and pleasant remedy for the above complaints and will give immediate relief. It is not a liquid, snuff or powder, has no offensive odor and can be used at any time with good results, as thousands can testify, among them some of the attaches of this office.—*Spirit of the Times*, May 29, 1886.

Fall stock of Hamburg Swiss and all over Embroideries at Chapman's, 424 King street. mh5 1w

SMOKED BLOATERS,

CLOVER LEAF BONELESS CODFISH and

PRIME FAT MACKEREL just received by

nov9 A. C. HARMON & CO.

SHEEP DIP, Sage, Ground Sage, Diamond Dyes, Fitche's Pocket Scales, Hood's Sarsaparilla, Warner's Kidney and Liver Cure, Brown's Iron Bitters, Volina Cordial, Pratt's Astral Oil, and Sweet Majoram—a large supply just received.
dec1 E. S. LEADBEATER & BRO.

SPORTING GOODS, GUNS, &c.—We are now receiving our stock of Paper Shells, Guns, Primers, Wads, &c., to which we invite the attention of the public. Prices low and goods first-class. JAS. F. CARLIN & SONS,
aug23 New No. 315 King st., Alexandria.

OAK WAGON HUBS, Hickory and Oak Rims Oak and Hickory Spokes, three grades of each kind; also Shafts, Poles, Wagon Skeins and Boxes, both steel and iron, fresh and full stock at JAS. F. CARLIN & SONS',
aug18 Alexandria, Va.

STRAITON & STORM'S FINE CIGARS just received by [feb6] J. C. MILBURN.

MONETARY AND COMMERCIAL.

NEW YORK, March 5.—The stock market opened decidedly active but very weak this morning, declines from Saturday's closing figures ranging up to ⅝ per cent. being established. The opening prices were well maintained for some time and slight advances were made in many cases, but later everything yielded fractionally, Richmond and West Point declining ⅝ per cent. There was a better tone to the dealings toward the end of the hour, and at 11 o'clock the market was active and again heavy to weak at small fractions below the opening prices. Money 2a3.

BALTIMORE, Mar. 5.—Virginia 6s consolidated —; past-due coupons 66; new 3s 67⅛; 10-40s 37⅝ bid to-day.

WHOLESALE PRICES OF PRODUCE MAR. 5.

Flour, fine	$2 50	@	2 75
Superfine	2 75	@	3 00
Extra	3 75	@	4 25
Family	4 50	@	5 00
Fancy brands	4 75	@	5 25
Wheat, Longberry	0 88	@	0 94
Fultz	0 82	@	0 90
Mixed	0 85	@	0 93
Fair Wheat	0 78	@	0 82
Damp and tough	0 70	@	0 78
Corn, white	0 56	@	0 00
Yellow	0 56	@	0 00
Corn Meal	0 58	@	0 59
Rye	0 58	@	0 65
Oats	0 37	@	0 40
Butter, Virginia prime	0 20	@	0 23
Common to middling	0 15	@	0 18
Eggs	0 16	@	0 17
Live Chickens	0 9	@	0 10
Dressed Chickens	0 10	@	0 12
Live Turkeys	0 10	@	0 12
Dressed Turkeys, drawn	0 13	@	0 16
Dressed Pork	6 00	@	7 00
Hind quarters Beef	0 5	@	0 8
Fore quarters Beef	0 3	@	0 5¼
Veal Calves	0 4½	@	0 6
Irish Potatoes per bushel	0 70	@	0 85
Onions	1 25	@	1 50
Apples per barrel	2 50	@	3 25
Dried Peaches, peeled	0 15	@	0 18
" " unpeeled	0 7	@	0 10
" Cherries	0 15	@	0 17
Dried Apples	0 5	@	0 6
Bacon—Hams, country	0 12	@	0 12½
Best sugar cured Hams	0 12	@	0 12½
Butchers' Hams	0 12	@	0 12½
Breakfast Bacon	0 9¼	@	0 9½
Sugar-cured Shoulders	0 8½	@	0 8¾
Bulk shoulders	0 7	@	0 7¼
" lg. cl. sides	0 8¼	@	0 8½
" fat backs	0 8	@	0 8¼
" bellies	0 8¼	@	0 8½
Bacon Shoulders	0 7¾	@	0 8
" Sides	0 9¼	@	0 9½
Lard	0 7½	@	0 8¾
Smoked Beef	0 12	@	0 13
Sugars—Brown	0 5½	@	0 5¾
Off A	0 6⅛	@	0 6¼
Conf. Standard A	0 6⅝	@	0 6¾
Granulated	0 7	@	0 7⅛
Coffees—Rio	0 16	@	0 19
La Gauyra	0 17	@	0 19
Java	0 23	@	0 25
Molasses B. S.	0 15	@	0 16
" C. B.	0 17	@	0 18
New Orleans	0 25	@	0 40
Porto Rico	0 22	@	0 30
Sugar Syrups	0 24	@	0 33
Herring, Eastern, per bbl.	3 50	@	5 25
Potomac No. 1	5 00	@	5 50
Pot. Family Roe ₱ bbl.	9 50	@	10 00
Do. ₱ half barrel	4 75	@	5 25
Mackerel, small, per bbl	0 00	@	0 00
" No. 3, medium	00 00	@	00 00
" No. 3, large fat	13 00	@	14 00
" No. 2	15 00	@	18 00
Clover Seed	4 00	@	4 75
Timothy	2 65	@	2 75
Plaster, ground, per ton	4 75	@	5 00
Ground in bags	5 75	@	6 00
Lump	3 50	@	3 75
Salt—G.A. (Liverpool)	0 75	@	0 80
Fino	1 20	@	1 30
Turk's Island	1 15	@	1 20
Wool—Long unwashed	0 26	@	0 27
Washed	0 30	@	0 34
Merino, unwashed	0 22	@	0 25
Do. Washed	0 30	@	0 34
Sumac	0 70	@	0 75
Hay	13 00	@	16 00
Cut do	20 00	@	21 00
Wheat Bran ₱ ton ₱ car	21 00	@	22 50
Brown Middlings "	21 75	@	22 25
White Middlings "	22 00	@	22 25
Hominy Chop "	23 00	@	24 00
Cotton Seed Meal "	25 00	@	26 00

Flour is held at unchanged figures, and the demand is fairly active, well distributed as to grade. The grain markets are without new features. Common to good lots of Wheat are easy and buyers seem careless, but choice milling samples are readily sold; sales at 70 to 75 for inferior, 75 to 85 for common to good, and 85 to 94 for good to prime. Corn is firmer at 56 to 57. Rye and Oats are steady. Eggs are coming in more freely and are declining. Other produce is in better supply, but prices are well sustained. Millfeed is quiet and strong.

BALTIMORE, March 5.—Cotton dull and easy; middling 10¼a10⅜. Flour steady and quiet Howard street and Western super $2 37a2 75; do extra $3 00a3 75; do family $4 00a4 50; city mills super $2 37a2 60; do extra $3 00a3 75; do Rio brands $4 75a5 00; Patapsco superlative patent $5 50; do family $5 15. Wheat —Southern firm and quiet; red 90a93; amber 92a95; Western higher and dull; No 2 winter red spot 88a88½; March 88¾ asked; May 91¼a91¾; June 91⅜a91⅝. Corn—Southern easier and quiet; white 55a56; yellow 53½a55; Western higher and dull; mixed spot 54¾a55; March 54¼ bid; April 55½a56½; May 57¼a57¾. Oats easy and quiet; Southern and Penna 36a40; Western white 40a41; do mixed 37a39. Rye firm at 66a70. Hay steady and quiet; prime to choice Western $13 00a14 50. Provisions quiet and steady. Mess Pork $15 75. Bulk meats —shoulders and clear rib sides packed 7a8¾. Bacon—shoulders 7½a8½; clear rib sides 9¼; hams 12a12¾. Lard—refined 8¾. Butter firm; Western packed 14a22; creamery 26a31. Eggs lower; fresh 16a17; limed 10a12. Coffee dull; Rio cargoes ordinary to fair 14¼a14¾. Sugar steady and firm; A soft 6¾. Whiskey steady and dull at $1 22a1 23.

NEW YORK, March 5.—Cotton easy; uplands 10 5-16; Orleans 10 7-16; futures easy. Flour steady and quiet. Wheat opened a shade lower, but later advanced. Corn firm and moderately active. Pork heavy at $15a15 25. Lard easier $8 02½.

CHICAGO, March 5, 11 a. m.—At this hour the May option is quoted as follows: Wheat 80⅝a80¾; Corn 52⅞; Oats 31¾; Pork $13 87½. Lard $7 70; short ribs $7 25.

MARINE NEWS.

PORT OF ALEXANDRIA, MARCH 5, 1888.

Sun rises 6 25 | Sun sets 5 58

MEMORANDA

Str Conoho, for this port, cleared at Roanoke, N C, 3d.

FLOUR! FLOUR!

PILLSBERRY'S BEST MINNESOTA PATENT.
JONES'S HUNGARIAN "
BAKER'S CRYSTAL "
TENNEY'S OUR NEW SOUTH "
" CHOICE FAMILY.

The above are the finest brands of Flour made
ap20 GEO. McBURNEY.

THE CELEBRATED

Bear Lithia Water

For sale by J. D. H. LUNT.

Twenty-five cents per gallon.
Call for pamphlets. dec31

THE ENTERPRISE MEAT CHOPPER is the best; does not grind the meat, like other cutters, but CHOPS IT. It is useful for many purposes ALL THE YEAR ROUND in preparing chicken salad, beef tea, mince meat, hash, &c. For sale by JAS. F. CARLIN & SONS.
nov3 Alexandria, Va.

GUNS, PISTOLS, SHELLS, PRIMERS, &c., &c., at 328 King, corner of Royal street. We have still on hand a good assortment of Guns, Pistols, &c., of various quality, which we are offering at low prices. Examine "DAVIS B. L. GUNS," equal to the best at much lower prices.
oct27 J. T. CREIGHTON & SON.

MARKET and CLOTHES BASKETS just received by [mh2] J. C. MILBURN.

MEDICINAL.

ELY'S CATARRH Cream Balm

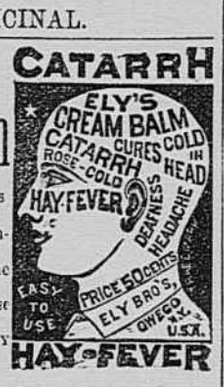

Cleanses the Nasal Passages, Allays Pain and Inflammation, Heals the Sores, Restores the Sense of Taste and Smell. TRY THE CURE

A particle is applied into each nostril and is agreeable. Price 50 cts. at druggists'; by mail, registered, 60 cts. Circulars free.
ELY BROS., 235 Greenwich Street, New York.

AMUSEMENTS.

OPERA HOUSE
ONE NIGHT ONLY, TUESDAY, March 6.
The Powerful Melo-Drama, with Special Scenery,

UNDER THE LASH,

Introducing the Talented Young Actor,
WALTER S. SANFORD,
Supported by the Original,
NEW YORK CAST,
Together with the
$10,000 TRAINED DOGS, $10,000
HERO AND HECTOR.
The Marvels of Canine Sagacity.

Prices 15, 25, 35 and 50c. Reserved seats now on sale at Summers & Allen's. mh2 td

HOTELS AND RESTAURANTS.

THE BRADDOCK HOUSE,
ALEXANDRIA, VIRGINIA,

Is now open to the public, under a new management; thoroughly renovated and refitted; finest rooms of any hotel in the State. Special inducements to commercial men and country people.

Train or boat every hour from 6 a. m. to 12 p. m. to and from Washington.

Terms: $1 50, $2 00 and $2.50 per day.
M. W. LAMBERT & CO.,
mh3 3mos Proprietors.

FISH DEALERS.

GEORGE E. PRICE & CO.,
DEALERS IN
FRESH AND SALTED FISH,

Will receive Fish daily from the shores of the Potomac, and will supply consumers in quantities to suit, either fresh or salted, by experienced packers.

Country orders solicited and satisfaction guaranteed.

Our brand of BARRELED FISH has always stood No. 1 in the market.
GEO. E. PRICE & CO.,
Stalls Nos. 2 and 3 City Market, and Fish House No. 1 Corporation Fish Wharf. mh3 2m

WANTS.

WANTED—A responsible party to represent the BALL ELECTRIC LIGHT COMPANY in the city of Alexandria and vicinity. Best of references required. Address
BALL ELECTRIC LIGHT COMPANY,
mh3 5t 18 Cortlandt st., New York city.

FANCY GROCERIES.

Smoked Bloaters
JUST RECEIVED BY
G. WM. RAMSAY.

PUTZ POMADE
JUST RECEIVED BY
G. WM. RAMSAY.

Fine Sugar-Cured
HAMS,
SMALL AND MEDIUM SIZES, FOR SALE BY
G. WM. RAMSAY.

Roasted Coffees
Lower
AT
RAMSAY'S.

BRIGHT
NEW ORLEANS SUGAR
AND
Fancy Open-Kettle
Molasses
JUST RECEIVED BY
G. WM. RAMSAY.

CALIFORNIA
EVAPORATED APRICOTS
Bright Turkey Prunes,
Fancy Evap'd. Apples,
New Split Peas,
Black-eyed Peas,
FOR SALE BY
G. WM. RAMSAY.

ENAMELED KETTLES of all sizes, Apple and Peach Parers, Enterprise and other Meat Cutters for sale *cheap* at 328 King, corner of Royal st.
sep8 J. T. CREIGHTON & SON.

GLOVES! GLOVES!—A new assortment of the best Kid and Dogskin, embroidered back, lined and unlined, received this day at
dec13 AMOS B. SLAYMAKER'S

SOAPS—A full line of Toilet and Laundry Soaps for sale low by [mh2] J. C. MILBURN.

DRY GOODS.

WE HAVE OPENED

Printed Wamsuttas and Percales

And now is the time to purchase this class of goods. The assortment is better than later in the season; you can get the pick of the styles and have more time in which to make them up.

French and American Satines

Are more beautifully designed this season than ever before. We have culled the most choice styles from the largest stocks in New York.

Spring Dress Ginghams

Are of great variety of pattern and coloring; this is especially true of the popular Toile du Nord, the best American Gingham made.

All Cotton fabrics have advanced rapidly during the last two or three months, but we took time by the forelock and laid in a large lot of

8-4, 9-4 AND 10-4 SHEETINGS,

Which we are selling at the old prices.

CLOTHS AND SUITINGS FOR SPRING AND SUMMER.

Our NEW CUTTER has given such entire satisfaction that we have purchased more largely for this department than usual. We always buy our suits and suitings early, as we can get a better selection then than we could possibly get later in the season, after the stocks had all been picked over and broken. We have all the newest novelties in

Plain and Striped Cheviots,
Silk Mixtures and Homespuns,
And a large line of Domestic Cassimeres
and Plain Cloths and Worsteds.

In Trouserings we are fully prepared to please the most fastidious.

Buy your Suits now and have them made up before the busy season rush comes.

Remnants of Carpets at Bargain Prices.

ONE PRICE.

TACKETT & MARSHALL,
431 and 433 King street.

NEW PHOTOGRAPHIC STUDIO
WILL OPEN FEBRUARY 20 AT
NO. 321 KING STREET.

The rooms have been handsomely painted, papered, carpeted and furnished for the business.
The INSTRUMENTS and ACCESSORIES are all entirely new and of the latest inventions in the art of Photography.
The INSTANTANEOUS PROCESS will be adhered to; subjects only required to sit ONE SECOND.
The Artist Operator, Mr. N. A. NARAMORE,
comes direct from the Studio of C. M. Bell, esq., Washington, D. C., and was the first Photographer in America to secure a negative of Mrs. CLEVELAND.
RECEPTION ROOM WILL BE IN CHARGE OF A COMPETENT YOUNG LADY.
All I ask is a careful inspection of work, which I guarantee in every particular.
feb13 1m GEORGE S. SMITH.

COPARTNERSHIP NOTICES.

DISSOLUTION OF COPARTNERSHIP.

The partnership heretofore existing between the undersigned, constituting the firm of E. J. MILLER, SON & CO., has this day expired by limitation
E. J. MILLER
T. B. HUDSON.
December 31, 1887. ASHBY MILLER.

The undersigned will continue the business at the old stand under the firm name of E. J. Miller & Son, and request a continuance of the patronage awarded in the past.
E. J. MILLER.
jan3 ASHBY MILLER.

DIVIDENDS.

TO THE DEPOSITORS OF THE FARMERS AND MECHANICS' SAVINGS BANK OF ALEXANDRIA, VA.

A DIVIDEND OF FIVE PER CENT., being the sixth dividend, will be paid to depositors upon the presentation of deposit books at my office, No. 218 King street.
feb27 10t LEONARD MARBURY, Receiver.

SPECIAL ELECTION.

By virtue of a resolution adopted by the Common Council of Alexandria on the 27th day of February, 1888, a special election will be held on the 22nd DAY OF MARCH, 1888, at the usual voting place, in the third ward of this city, for the election of a member of the Common Council, to fill the vacancy occasioned by declaring the seat of Mr. B. F. Waddey vacant. The polls to be opened at sunrise and closed at sunset of that day, and the Judges and Commissioners of the General Elections to be Judges and Commissioners of the said special election. Teste:
JAMES R. CATON,
feb28 td Clerk of Common Council.

Prof. Caldwell's Dancing Academy
(McBURNEY'S HALL).
EVERY WEDNESDAY AND SATURDAY,
From 6 till 11 p. m.

Class for beginners 6 to 8. Reunion of class each evening 8 to 11 p. m. For terms, &c., apply to Prof. J. B. CALDWELL,
feb27 1w McBurney's Hall, Alexandria, Va.

NOTICE! NOTICE!

We have in stock a full assortment of

Willimantic Six-Cord Spool Cotton,

which we recommend to the trade as the best thread for sewing machines.
feb27 1w ISAAC EICHBERG & CO.

GENUINE METAL PUTZ POMADE.

The largest supply ever in the city. It is invaluable for the polishing of scales, show cases, musical instruments, gold, silver, copper, brass, tin, nickel plate, &c. For sale in 5, 10 and 50c boxes. Call for samples at
feb28 W. F. CREIGHTON & CO.

MOORE BROS'. GENERAL COW DRINK!

For garget, maw bound, bloating and fevers, Milk fever and abortion preventive, just received and for sale by
feb28 W. F. CREIGHTON & CO.

PERRY'S HARNESS OIL SOAP.

Three sizes—$1, 50 and 25c sizes; the finest article in the world for harness. For sale by
feb27 W. F. CREIGHTON & CO.

LEGAL.

TO ALL WHOM IT MAY CONCERN.

Take notice that, by virtue of a decree of the Corporation Court of the city of Alexandria, rendered in the suit of Janney & Warfield versus Thomas Devitt's executor and others, I am required, amongst other things, to report all debts against the estate of Thomas Devitt, deceased. Any person having claims against said estate will present them to me, for report thereon, on or before March 10th, 1888.
J. K. M. NORTON,
feb23 tmh11 Commissioner in Chancery.

ALEXANDRIA, VA., Feb. 7, 1888.

TO THE BONDHOLDERS OF THE WASHINGTON AND OHIO RAILROAD COMPANY.

Take notice that, acting under a decree of the Circuit Court of the city of Richmond, entered February 6th, 1888, I will be prepared on and after Thursday, February 9th, at my office, No. 306 Prince street, to pay to those entitled the fourth dividend upon their bonds. Persons claiming dividends must produce bonds or the special commissioners' receipt therefor.
CHARLES E. STUART,
feb13 tf Special Commissioner.

ADMINISTRATOR'S NOTICE.

All persons having valid claims against the estate of the late JOHN B. SMOOT will present the same, properly authenticated, for payment, and all persons indebted to the said estate, will pay the same to the undersigned.
HENRY SMOOT,
feb17 tf Administrator of John B. Smoot.

Price of Collars, - - - - 2 cts.
" Cuffs, - - - - 4 cts.
jan6 3m

LADIES' SUN UMBRELLAS,
LATEST STYLES
AT
HENRY WILDT'S,
feb25 No. 106 north Royal street.

REMEDY FOR STOOPED SHOULDERS—SPLENDID BRACES, for ladies, misses, men and boys, just received from the manufacturers by
mh3 AMOS B. SLAYMAKER.

MEDIUM-WEIGHT UNDERSHIRTS just received by
mh3 AMOS B. SLAYMAKER.

LADIES' MEDIUM-WEIGHT VESTS just received by
mh3 AMOS B. SLAYMAKER.