Alexandria Gazette.

SATURDAY EVENING, NOVEMBER 10

LOCAL MATTERS

For this section much colder weather, fair during Saturday night and Sunday, westerly winds

CHURCH SERVICES, &c., TO MORROW.—*Christ Church.*—Services at 11 a. m. and 4.30 p. m. by Rev. Dr. Suter

St. Paul's Church.—Services at 11 a. m. and 4 p. m. by Rev. Dr. Norton.

Grace Church.—Litany and homily 7 a. m.; morning prayer and sermon 11 a. m.; intercession service 4:40 p. m; evening prayer and sermon 7:30 p. m.

St. Mary's Church.—High Mass and sermon by Rev. Father Keating; Vespers at 7:30 p. m. Sermon by Father Clark, of Washington; Monday, service at 7:30 p. m., sermon by Father Ed. A. McGurk, of Washington; Tuesday, service at 7:30 p. m., sermon by Father Ed. A. Connolly, of Washington.

First Presbyterian Church.—Services at 11 a. m. by Rev. J. M. Nourse.

Second Presbyterian Church.—Services at 11 a. m. and 7:30 p. m. by Rev. James I. Vance.

Baptist Church.—Services at 11 a. m. and 7:30 p. m. by Rev. I. M. Mercer. Mass meeting of the church at close of morning service to consider important matters. Baptism at night.

Trinity Meth. Epis. Church.—Services at 11 a. m. and 7:30 p. m. by Rev. R. F. Bishop.

Meth. Epis. Church South.—Services at 11 a. m. and 7:30 p. m. by Rev. W. J. Young. Morning subject: "Brotherly Love;" evening subject: "What is Meant by the New Birth?"

Meth. Prot. Church.—Services at 11 a. m. and 7:30 p. m. by Rev. L. R. Dyott. Morning subject: "The Campaign;" evening subject, "Critical Periods in the Life of a Sinner."

German Lutheran Church.—Service at 11 a. m. in German and 7:30 p. m. in English by Rev. J. A. Schwoy.

Young Men's Christian Association.—Alms House at 2:30 p. m. Prayer meeting at the Midland depot at 3:30 p. m. and at the rooms at 4:30 p. m.

LONG DISTANCE TELEPHONES.—The practicability of the long distance telephone for conveying news with great rapidity was quite satisfactorily demonstrated in New York the night after Tuesday's election. Returns were sent in from Albany, Hartford, Boston, Buffalo and other places to which long distance telephone wires extend, in from ten to fifteen minutes' less time than the same returns were sent over the wires of the telegraph company. The system is being extended to Detroit, Chicago, Washington and other leading cities of the country. The increase in the demand for long-distance telephone service is very great. Between New York and Boston there are now forty wires in constant use. It is not unreasonable to suppose that the entire country will ere long be covered by a net work of long distance telephone wires, and distance thus be practically annihilated so far as the transmission of communications is concerned. One of the long distance instruments has recently been placed in the telephone exchange in this city and the service to Baltimore made much more satisfactory by its use.

FINE STOCK.—Mr. Henry Fairfax, of Oak Hill, Loudoun county, who returned from England about two weeks ago, yesterday received the fine English thoroughbred Hackney stallion Matchless, a Hackney mare and her colt, and two Welsh ponies, purchased by him while abroad for his stock farm in Loudoun. Matchless weighs about 1,250 pounds, took the first prize, a silver medal and 2,400 francs, at last spring's exhibition at Brussels, returned to England, and ten days after, took the first prize awarded by the Royal Agricultural Society of England. The mare and colt are beauties.

THE NOVEMBER METEORS.—The earth plunges through this gigantic meteor zone on the 13th, and stray meteors caught in the contact with the earth's atmosphere will be visible on the nights of the 12th 13th and 14th. There will probably be only an ordinary display, but it is well to be on the watch, for no one can tell what may happen. The November meteor zone is made up of a collection of meteors, following in the track of Tempel's comet. Its perihelion rests on the earth's orbit, and its aphelion is beyond the orbit of Uranus.

PARALYZED.—While Mr. John Perry was superintending the loading of a wagon of lumber at his planing mill this morning about 10 o'clock he was stricken with paralysis and fell to the pavement. He was immediately taken to his office near by and from thence conveyed in a carriage to his home, on Prince street, where he was attended by Dr. Gibson, and is now in a precarious condition. His entire left side is paralyzed and he is unable to speak. His many friends in this city will be sorry to learn of his serious illness.

POLICE REPORT.—Last night was cloudy and mild with three prisoners and one lodger at the station house.

The Mayor this morning disposed of the following cases:

Wm. S. Spriggs, colored, arrested by officer Brenner for an assault on Henry Johnson, was fined $5

Dan Freeman and Joseph Churchwell, colored, arrested by officers Grady and Taylor for disorderly conduct, were fined $1 each.

MAKING IT HOT.—Henry Johnson, colored, was assaulted last night by Wm. Spriggs, also colored, because he had voted the democratic ticket on Tuesday. Johnson is a hard working man and a well known well-digger, who has voted with the democrats for some time past. The weapon used by Spriggs was a long ice pick. This is not the first time Johnson has been assaulted because he did not "vote with his color." To-day Spriggs was fined $5.

RUN AGROUND.—The steamer Excelsior, which left here on Thursday night last for Norfolk, ran aground that night on Dade's shoals, near Upper Cedar Point, where she still remains. The steamer Wakefield and a tug on their way up the river yesterday went to the assistance of the Excelsior but were unable to pull her off. The Wakefield brought her passengers back to this city yesterday evening.

A HOUSE FLOODED.—A night or two since a thief entered the unoccupied house on the east side of Royal street, between Cameron and Queen, lately occupied by Mr. Charles King, tore out all the lead pipes which they carried off, and left the water running which completely flooded the house, causing considerable damage. This piece of vandalism was not discovered till this morning.

UNION PRAYER MEETINGS, preparatory to the evangelistic services of Rev. C. H. Yatman, will be held next week at the various churches in the following order: Monday, M. P. Church; Tuesday, Baptist Church; Wednesday, Second Presbyterian Church; Thursday, Trinity Methodist Church. Time of service 7:30 p. m.

THE EIGHTH DISTRICT.—The following are the majorities in the Eighth district for Congressman, as nearly as can be ascertained up to to day:

LEE		AGNEW.	
Prince William	576	King George	179
Fairfax	168	Alexandria	316
Fauquier	885	Louisa	531
Culpeper	237	Orange	25
Loudoun	650	Stafford	284
	2516		1335

Lee's majority....1181

JAMES PEARSON, living near Brentsville, Prince William county, committed suicide Thursday by shooting himself through the head. The Manassas *Gazette* says: Mr. Pearson has had a great deal of trouble for about a year past. He took his little boy into the woods and there shot himself. His son ran for assistance and Mr. Pearson was taken home, where he lived but a short time.

THE OIL GAS.—So far the new oil gas does not give satisfaction and many of the consumers are complaining of its bad quality. The flame is not brilliant, there is a bad odor about it and it smokes. Still, it is something new and but an experiment in this city and it is hoped that those having the new works in charge will correct all the evils in its manufacture mentioned above.

MEMORIAL TABLET.—Mr. Jas. M. Moore, of Orange C. H., who has the contract for filling the "Fat Nancy" trestle on the Virginia Midland railroad where the recent terrible accident occurred, has had placed over the keystone of the culvert a tablet bearing the following inscription: "In memory of Cornelius Cox, C. E. Born Oct. 7th, 1846 Died July 12, 1888."

DEFEATED.—J. T. Johnston, republican member of Congress from the Eighth Indiana district, who a few years since came to this city, by invitation, to deliver an address on Decoration Day, and who availed himself of the opportunity thus afforded him to insult the people of this city and the South, was on Tuesday last defeated by Mr. Elijah V. Brookshire, democrat.

STATE TAXES.—City Treasurer Harlow, as will be seen by a notice elsewhere, will on and after Monday next be prepared to receive the State taxes for the year. Those who pay before the first of December next will save the the 5 per cent. penalty.

LOCAL BREVITIES.

Postmaster Edmund R. Johnson, at Marshal Hall, Md., has resigned, to take effect at once.

The stockholders of the Columbia Brick Company, which recently went into the hands of a receiver, hope soon to make arrangements to liquidate their indebtedness and to resume operations at an early day.

The last will of Horace S. Johnson, late of this county, was filed for probate in Washington yesterday. He gives his estate to his elder sons as trustees to hold for the benefit of their mother and family until the youngest child reaches the age of 21; then the wife shall receive one third and the residue be apportioned equally among the children.

Among those who received the degree of Doctor of Divinity at Princeton on Thursday last was Rev. Wm. A. MacAtee, a former pastor of the First Presbyterian Church of this city.

There was a false alarm of fire on south Fairfax street about noon to-day, which brought out the entire fire department and attracted a large crowd of people to that neighborhood.

After three days of cloudy, rainy weather the sun came out about noon to-day. The temperature, up to 3 o'clock, was mild and springlike, but colder weather is predicted.

Mr. J. L. Grigg, accompanied by his wife, of Cape May C. H., N. J., is visiting his parents, at 318 Duke street.

Ladies

In delicate health, and all who suffer from habitual constipation, will find the pleasant California liquid fruit remedy, Syrup of Figs, more easily taken and more beneficial in effect than any other remedy. It acts promptly yet gently on the Bowels, Kidneys, Liver, and stomach, and does not sicken or debilitate. For sale by E. S. Leadbeater & Bro.

SHILOH'S CATARRH REMEDY—a postive cure for Caterrh, Diphtheria and Canker-Mouth. Sold by E. S. Leadbeater & Bro.

Try, Try Again.

After trying many advertised remedies for catarrh during the past twelve years, I tried Ely's Cream Balm, and with complete success. It is over one year since I stopped using it and have had no return of the catarrh. I recommend it to all my friends in this vicinity.—[Milton T. Palm, Reading, Pa.

My daughter and myself, great sufferers from catarrh, were cured by Ely's Cream Balm. My sense of smell is restored.—[C. M. Stanley, Shoe Dealer, Ithaca, N. Y.

SLEEPLESS NIGHTS, made miserable by that terrible cough. Shiloh's Cure is the Remedy for you. Sold by E. S. Leadbeater & Bro.

NOTICE TO STATE TAX PAYERS.

City Treasurer's Office, Room No. 2, City Hall, Alexandria, Va., Nov. 10th, 1888.

On and after Monday, Nov. 12th, 1888, I will be prepared to receive the State taxes for the year 1888. All persons paying their tax before December 1st will save 5 per cent., as the penalty of 5 per cent. will be added to all unpaid bills on December 1st, and their collection enforced according to law. M. B. HARLOW,
nov10-tdec1 City Treasurer.

FOR SALE.

The stock, fixtures and good will of the TOBACCO and CIGAR STORE No. 323 King street.
nov10 1w JOHN A. FIELD, Agent.

MISSOURI HAMS—If you have not bought one don't fail to go McBURNEY'S STORE and get one. They are simply grand. ap11

ELEGANT HEAVY CANTON FLANNEL DRAWERS at
oct30 AMOS B. SLAYMAKER'S.

CHOICE TOMATOES LOW—Large cans Tomatoes of fine quality for sale at 10c each by
mh14 J. C. MILBURN.

A FEW KITS ROE HERRING for sale at one dollar per kit by
oct11 J. C. MILBURN.

GREAT REDUCTION IN ALL-WOOL JERSEYS at
nov1 AMOS B. SLAYMAKER'S.

A NEW ASSORTMENT OF RUGS and MATS just received.
oct8 GEO. McBURNEY & SON.

PHILLIPS'S DIGESTIBLE COCOA just received by
jy20 J. C. MILBURN.

CHEAP CAKES—Little Butter Cups, Pearl Lemons, Cornhill and Ginger Snaps 10c per lb at [my29] J. C. MILBURN'S.

FRESH ITALIAN MACARONI, Breakfast Hominy and New York Beans just received.
oct20 GEO. McBURNEY & SON.

CHOICE BUTTER and FRESH EGGS constantly received and for sale by
jan20 J. C. MILBURN.

SLICED-BAHAMA PINEAPPLE, canned, in heavy syrup, just received by
nov16 J. C. MILBURN.

LUMBERMAN'S HEAVY, SHRUNKEN, ALL-WOOL GLOVES and MITS at
nov1 AMOS B. SLAYMAKER'S.

FOR RHEUMATISM and NEURALGIA try the GERMAN RHEUMATIC REMEDY made by JOHN D. H. LUNT. Price 50c per bottle. [mh22

NEW FAT MACKEREL, Nos. 1 and 2, received to day by [sep10] J. C. MILBURN.

MEDICINAL.

Dr. BULL'S BABY SYRUP facilitates *Teething* and regulates the Bowels. At all druggists. Price 25 cts.

25¢ A BOTTLE SALVATION OIL KILLS PAIN

BULL'S COUGH SYRUP Cures Coughs, Colds, Hoarseness, Asthma, Bronchitis, Croup, Incipient Consumption, and relieves Consumptive Persons. 25 cents.

SMOKE LANGE'S CUBEB CIGARETTES for Catarrh. Price 10 Cts. At all druggists.

ELIXIR BABEK,

A SAFE AND POSITIVE CURE FOR MALARIA, FEVER AND AGUE.

Also as a Tonic for strengthening and invigorating the system. A vegetable compound; contains no quinine. For sale by all druggists. 50 cents a bottle; three bottles for $1.25.

E. S. LEADBEATER & BRO.,
Wholesale Depot, Alexandria, Va.
sep21 tf

LOST AND FOUND.

LOST—A CERTIFICATE OF DEPOSIT, No. 368, dated March 2d, 1887, for the sum of fourteen hundred dollars ($1,400), issued by Burke & Herbert to Lucy C. Stuart, and payable to the order of herself, which certificate has been mislaid, lost, stolen or destroyed; and payment has been stopped and application made for a new certificate. All persons are requested to show cause why a new certificate should not be issued in lieu of said certificate.
oct20 1m LUCY C. STUART.

AUCTION SALES.

BY VIRTUE of a deed of trust executed by Henry Callan to John T. Nalls and others, trustees of the Old Dominion Co operative Building Association of Alexandria, Va., dated July 22d, 1886, and recorded in deed book No. 17, folio 291, of the land records of Alexandria city, Va., the undersigned, trustees of said association, by direction of the Board of Directors of the said association, will offer for sale at public auction, for cash, in front of the Royal street entrance to the Market Building, at twelve o'clock m. on THURSDAY, the 15th of November, 1888, all that BRICK TENEMENT and LOT OF GROUND on the south side of King street, beginning 49 feet 5 inches east of Henry street, and running thence south parallel to Henry street 100 feet to a 10 feet alley; thence east and parallel to King street 24 feet; thence north and parallel to Henry street 100 feet to King street; thence west on King street 24 feet to the beginning—the said lot of ground being subject to a rent charge of $24 per annum.

THOS. LEADBEATER,
R. H LYLES, } Trustees.
JONAS FISHER,
oct30 ts

FOR SALE AND RENT.

FOR RENT—At Waterford, Loudoun county, Va., a large, NEW STORE and DWELLING, one of the best stands in the State for a general store. Apply to Dr GEO. E. CONNELL, at Waterford, or to the owner, W. S. ROOSE, 1233 Penna. ave., Washington, D. C. nov9 1w*

FOR RENT—The LARGE STOREHOUSE No. 315 Cameron street, lately occupied by Chas. King & Son. Apply to
oct27 eo2w JNO. J. JAMIESON.

FOR SALE OR RENT, or will exchange for country property, the HOUSE AND LOT on the northwest corner of Royal and Wilkes streets, also

FOR RENT.—The HOUSE No. 529 south St. Asaph street. Apply to
J. CLINTON SMOOT, or
oct10-tf C. C. SMOOT & SONS.

FOR SALE OR RENT—The three-story BRICK DWELLING on the east side of Fairfax st., between Cameron and Queen. Possession given immediately. Apply to
oct1 tf I. M. KELL.

FOR RENT.

THIRTY ACRES OF LAND,

lying immediately in front of the Theological Seminary, adjoining the farm of Wm. Cleaveland.

Apply at this office. sep15 tf

FOR RENT—A DESIRABLE THREE-STORY BRICK STORE on the south side of King street, between Royal and Pitt, lately occupied by Mrs. E. C. Bradley. Possession will be given Sept. 1. Apply to PAUL PULMAN,
aug11 tf No. 728 south Washington st.

FOR SALE.

FOR SALE.

200,000 MERCHANTABLE BRICK at Arlington Brick Works, near canal lock.
GEO. UHLER,
sep6 Receiver.

GOLD SPECTACLES AND EYE GLASSES, $3.75. We make a specialty of Optical Goods. Good Spectacles and Eye Glasses at 25c.
nov3 R. C. ACTON, 606 King st.

NOTICE.

I have this day sold the drug store at the corner of King and Fairfax streets to
MESSRS. BROADUS & SMITH.
Thanking the public for their past patronage, I earnestly wish for a continuance of the same to my successors. SAMUEL H. LUNT.
November 5th, 1888.
N. B.—Those indebted to me will please make payment of their accounts to the new firm.
nov6 tf SAMUEL H. LUNT.

PHOTOGRAPHY.

D. H. NARAMORE,
ALEXANDRIA'S PHOTOGRAPHER,
Is giving the
BEST BARGAINS IN FINE PORTRAITS
of any photographer in this section of the country.
FIRST-CLASS CABINETS $3 per dozen, and 1 dozen CABINETS and a 16x20 PERMANENT CRAYON PORTRAIT for $6. This offer is for a short time only.
OLD PICTURES COPIED AND ENLARGED to any size required. VIEWS OF RESIDENCES and OUT-DOOR GROUPS made at short notice.
STUDIO 321 KING STREET,
oct30 tf Alexandria, Virginia.

S. S.
TOOTH POWDER.
Whitens the Teeth, Hardens the Gums, Sweetens the Breath, Removes Tarter, Preserves the Enamel, Neutralizes Acidity. Price 25 cents.
WARFIELD & HALL,
Corner Prince and Fairfax streets.
By mail on receipt of price. nov3

LADIES' MISSES' and CHILDREN'S UNDERWEAR at CHAPMAN'S, Agent,
nov7 424 King street.

CANTON PRESERVED GINGER (fresh stock), 3-lb and 5-lb pots.
oct23 GEO. McBURNEY & SON.

LADIES' SCARLET VESTS and PANTS, very fine quality, medicated, at $1 at
oct23 AMOS B. SLAYMAKER'S.

DRY CATAWBA WINE, pint and quart bottles
aug22 GEO. McBURNEY & SON.

CHEAP HAMS—I offer fine canvassed Hams at 13c. [oct8] J. C. MILBURN.

RESTAURANTS.

THE EXCHANGE AND BALLARD,
Royal street, between King and Cameron.

SALT WATER OYSTERS

Received daily and served in the best styles.
Our arrangements for STEAMING OYSTERS are now perfect nov5 tf

OYSTERS! OYSTERS!

GO TO
PATTERSON & CO.'S,
For Salt Water Oysters,
116 North Fairfax st., Alexandria Va.
PRICE LIST.

Fried per dozen	60c
Fried (in box) per dozen	50c
Oyster stew	25c
Oyster soup	15c

Oysters served in every style.
Choice Wines, Liquors and Cigars at the Bar.
oct17 PATTERSON & CO., Proprietors.

FANCY GROCERIES.

NEW CROP.

Buckwheat.
Beans.
Split Peas.
Dried Corn.
Oatmeal.
Rolled Oats.
Shredded Oats.
Crushed Wheat.
Pearl Barley.
Hominy.
Grits.
Carolina Rice.
Cucumber Pickles.
Dried Peaches.
Dried Apples.
Table Raisins.
Cooking do.
Citron.

G. WM. RAMSAY.

New Packing.

200 CASES 3d TOMATOES.
100 " 2d CORN.
40 " 3d PEACHES.
PACKED ON THE FARMS WHERE GROWN.
Just received by

G. WM. RAMSAY.

SUNDRIES.

Pineapple Cheese.
Edam do.
Sapsago do.
Huchins' Soups.
Liquid Rennet.

G. WM. RAMSAY.

FINE FRUIT.

FANCY MALAGA GRAPES.
CAPE COD CRANBERRIES.
Just received by

G. WM. RAMSAY.

New Canton Ginger

Whole, half and quarter pots.
Just received by

G. WM. RAMSAY.

A FINE ASSORTMENT of SOLID STERLING SILVER AND SILVER PLATED WARE at very low figures.
nov3 R. C. ACTON, 606 King st.

NOTICE.

Having met with many requests from customers of my celebrated

LY FINE CIGARS

to change the shape to a newer style, I have decided to alter the shape to the latest out after November 1st, which I hope will meet the approval of my customers generally. The high standard of quality will be retained. Thanking the public generally for past favors, I respectfully solicit a continuance of the same.
HUGO HERFURTH,
oct31 2w Manufacturer of Cigars, 509 King st.

DIAMONDS—*An Absolutely Perfect Stone*, weighing 1½ karats; price $115; a rare bargain.
nov3 R. C. ACTON, 606 King st.

We Want You to Read This!

We are showing a line of FURNITURE complete in every detail.
BED ROOM SUITS in Antique Oak, Cherry, Ash, Walnut, &c.
PARLOR SUITS in Silk Plush, Mohair Plush, Wool Plush and Hair Cloth.
SIDEBOARDS in Oak, Cherry, Walnut, &c.
Fancy Tables in all styles.
A full line of CARPETS, RUGS, OIL CLOTHS, &c., &c.
FANCY VASES and URNS of modern and ancient design.
BLANKETS, COMFORTS and BEDDING of all descriptions on hand and made to order.
M. RUBEN & SONS'
Cash and Instalment House,
oct15 2m 601 King street.

A COMPLETE LINE of all the newest lines of LADIES' BONNET AND JERSEY PINS; Also GENTS' SCARF PINS.
nov3 R. C. ACTON, 606 King st.

SQUARE, OCTAGON and FLAT CAST STEEL will be sold at 88 King street, corner of Royal, at a greatly reduced price Quality warranted. [oct28] J. T. CREIGHTON & SON.

THERMOMETERS of several kinds and sizes at very low prices; also Thermometers for dairy use, just received.
aug11 E. S. LEADBEATER & BRO.

FAMILY ROE HERRING in kits, just the size package for family trade.
oct26 GEO. McBURNEY & SON.

DUFFY'S MALT and G. O. TAYLOR'S WHISKIES, in cases, just received.
oct9 GEO. McBURNEY & SON.

McBURNEY has just received Malaga Grapes, Cape Cod Cranberries, New Layer Figs and Fresh Cocoanuts. oct8

ISAAC EICHBERG & CO.'S CLOAK DEPT.

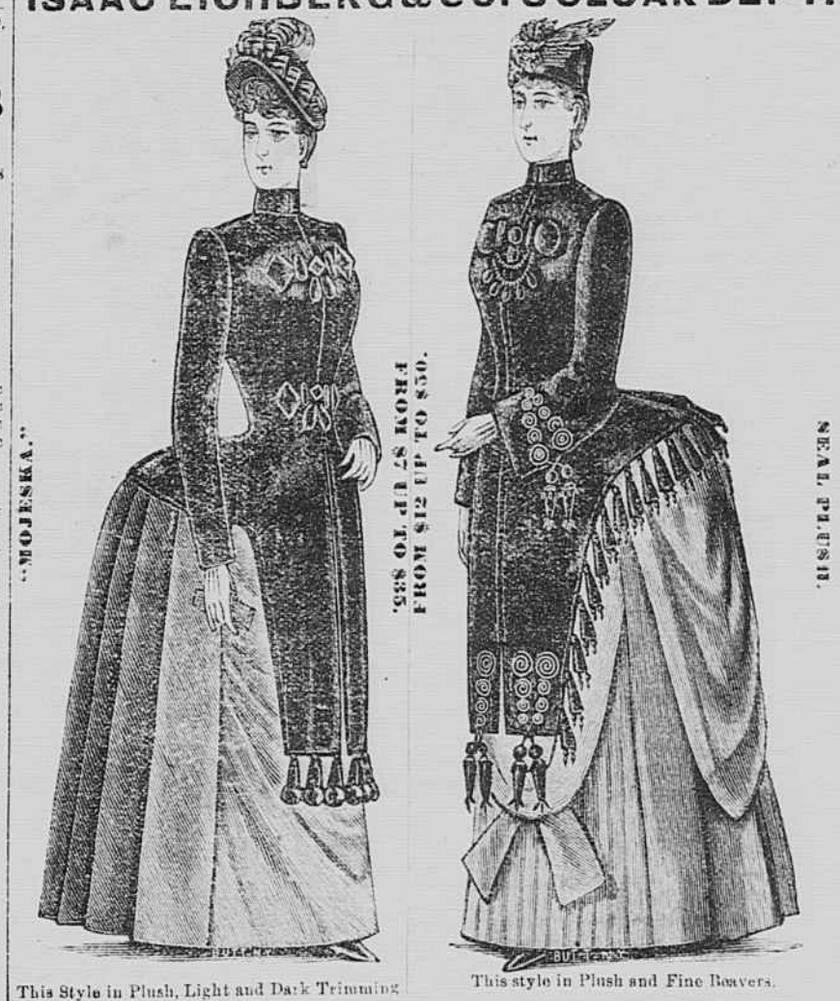

This Style in Plush, Light and Dark Trimming

This style in Plush and Fine Beavers.

RAGLAN, in Stripes, Plaids and Plain, from $6 up to $20.

NEWMARKET, in Stripes, Plaids and Plains, from $4 up to $20.

NEW PURCHASES.

Lively trade makes it necessary to constantly replenish stock, and this our buyer in a trip to New York, from which he has just returned, did to a marked degree. It will be well worth your while to come and see the

New and Attractive Dress Goods.

Among them you will find the newest fabrics and the most fashionable shades. We call attention particularly to the

BROAD CLOTHS AT $1,

which are extra good values.

The Figured and Solid Red Damasks at 50c

are bargains in the true sense of the word. The colors are perfectly fast, and they are of superior quality. We always have something special in Towels, but just now we have a particularly and especially good value in

TOWELS, 23-46, AT 20c.

These goods would be very reasonable at a much higher figure. In

OUR CARPET DEPARTMENT

many new and choice patterns of Ingrains, Tapestry and Body Brussels are to be found; also Art Squares in beautiful designs and a large lot of

BEST QUALITY SMYRNA RUGS

at prices that speak for themselves. There are Rugs at $1, worth $1 25; do. at $2, worth $2 50; do. at $3 50, worth $4 50; do. at $5, worth $6 50; do. at $7 50, worth $10. Then we have

COMFORTS IN ALL GRADES.

Plain and Striped Eider Downs in various colors, and Neck Ruchings of innumerable kinds.

Every little while the opening of some new department becomes necessary. Our latest addition comprises

TRIMMING FURS.

The Lynx, Real Monkey (which is so popular at present), Coney, Russian, Hair, Beaver and many others.

ONE PRICE.

TACKETT & MARSHALL,

NOS. 431 AND 433 KING STREET.