Alexandria Gazette.

VOL. XCIV.---NO. 182. ALEXANDRIA, VA., WEDNESDAY EVENING, AUGUST 2, 1893. PRICE 2 CTS.

MEDICINAL.

PUT UP —in glass vials, hermetically sealed, and always fresh—is the way Dr. Pierce's Pleasant Pellets come. When you take a pill it's an important point to have them small—provided they have equal strength and efficacy. You'll find what you want in these little liver pills of Dr. Pierce's. They're put up in a better way, and they *act* in a better way, than the huge old-fashioned pills. What you want when you're "all out of sorts"—grumpy, thick-headed and take a gloomy view of life, is these Pellets to clear up your system and start your liver into healthful action. Sick Headache, Bilious Headache, Constipation, Indigestion, Bilious Attacks, and all derangements of the liver, stomach and bowels, are prevented, relieved, and cured. They're *the cheapest* pill you can buy, for they're guaranteed to give satisfaction, or your money is returned. You pay only for the good you get.

CATARRH — THE CURE FOR CATARRH COLD IN HEAD HAY FEVER DEAFNESS HEADACHE ELY'S CREAM BALM 50c

ELY'S CREAM BALM

Cleanses the Nasal Passages. Allays Pain and Inflammation. Heals the Sores. Restores the Senses of Taste and Smell.

HAY-FEVER TRY THE CURE.

A particle is applied into each nostril and is agreeable. Price 50 cents at druggists; by mail, registered, 60 cents.

ELY BROTHERS, 65 Warren street, New York.

FRENCH PASTE, sure cure for PILES. For sale by E. S. LEADBEATER & SONS, Alexandria, Virginia. jy12 1m

JAPANESE PILE CURE

A New and Complete Treatment, consisting of SUPPOSITORIES, Capsules of Ointment and two Boxes of Ointment. A never-failing Cure for Piles of every nature and degree. It makes an operation with the knife or injections of carbolic acid, which are painful and seldom a permanent cure, and often resulting in death, unnecessary. **Why endure this terrible disease? We guarantee 6 boxes to cure any case.** You only pay for benefits received. $1 a box, 6 for $5. Guarantees issued by our agents.

CONSTIPATION Cured, Piles Prevented, by Japanese Liver Pellets the great LIVER and STOMACH REGULATOR and BLOOD PURIFIER. Small, mild and pleasant to take, especially adapted for children's use. 50 Doses 25 cents.

GUARANTEES issued only by

FOR SALE BY E. S. LEADBEATER & SONS Alexandria, Virginia.

MAGNETIC NERVINE.

Is sold with written guarantee to cure **Nervous Prostration, Fits, Dizziness,** Headache and Neuralgia and Wakefulness, caused by excessive use of Opium, Tobacco and Alcohol; Mental Depression, **Softening** of the **Brain,** causing **Misery, Insanity** and **Death;** Barreness, Impotency, **Lost Power** in either sex, **Premature Old Age,** Involuntary Losses, caused by over-indulgence, over-exertion of the Brain and **Errors of Youth.** It gives to Weak Organs their Natural Vigor and doubles the joys of life; cures Lucorrhoea and Female Weakness. A month's treatment, in plain package, by mail, to any address, $1 per box, 6 boxes $5. With every $5 order we give a **Written Guarantee** to cure or refund the money. Circulars free. Guarantee issued only by our exclusive agent.

FOR SALE BY E. S. LEADBEATER & SONS Alexandria, Virginia.

AGRICULTURAL.

HERBERT BRYANT,

ALEXANDRIA, VIRGINIA,

Manufacturer of

FERTILIZERS

FINE GROUND RAW BONE (warranted strictly pure).

FINE GROUND NOVA SCOTIA LAND PLASTER.

Circulars of our regular brands mailed on application.

Special formulas skilfully and accurately prepared.

Also dealers in AGRICULTURAL IMPLEMENTS and MACHINERY, GARDEN, FIELD and GRASS SEEDS.

Fertilizer factory and wharf foot Duke st. Agricultural and seed warehouse 117 King st.

Correspondence solicited. feb22 1y

FINE LA GUAYRA, MOCHA AND OLD GOVERNMENT JAVA COFFEES for sale roasted or in natural state by J. C. MILBURN.

NEW STOCK OF OLD WINES—Maderia, Sherry and Port on draught and by the bottle, for sale by H. C. WALLACE.

A CAR LOAD OF BARB WIRE in store and for sale by HERBERT BRYANT, No. 117 King Street.

ZEPHYR DRESS GINGHAMS usual price 12½c, now selling at 8c per yard, beautiful styles, at AMOS B. SLAYMAKER'S.

CHILDREN'S HOSE reduced from 10 and 12½c a pair to 6 pairs for 25c; 4 pairs for 25c, and 3 pairs for 25c at AMOS B. SLAYMAKER'S.

CORNS POSITIVELY REMOVED by using HAWELY'S CORN SALVE, 25 cents a box and for sale by J. A. DIENELT & CO. jan7

Alexandria Gazette.

PUBLISHED DAILY AND TRI-WEEKLY AT

Gazette Building, 310 & 312 Prince st.

Daily one year, $6; six months $3; one month 50 cents.

Tri-Weekly one year $4; six months $2; three months $1.

All transient advertisements must be paid for in advance.

Contract advertisers will not be allowed to exceed their space unless the excess is paid for at transient rates, and under no circumstances will they be allowed to advertise other than their legitimate business in the space contracted for.

Marriage and death notices must be paid for in advance.

Resolutions in memoriam, of thanks, tributes of respect, resolutions adopted by societies or persons, unless of public concern, will only be printed in this paper as advertisements.

The GAZETTE office is connected with the Telephone Exchange. Advertisements, orders for the paper, news or any information or business can be sent by telephone.

[Entered at the Postoffice Alexandria, Virginia, as second-class matter.]

Raced With a Snapper.

Three smart nutmeg State youngsters, Jimmie Lyons, Jimmie Deady, and Herman Finder of Seymour village, Conn., went to Beach's pond the other day to gather water lilies, and while they were paddling about in the blue water, Jimmie Lyons caught sight of something on the bank that was half as big as a Connecticut cellar door, looked just like a wrinkled brown rock, that gazed at him in a steady, cold blooded, and markedly personal way totally unlike a rock. Jimmie was swimming in deep water not ten rods from the curious heap on the shore, and when he felt its steely gaze boring a figurative hole into his bosom, he began to shiver all over and struck out for shore as swiftly as he could with legs and arms. Then it was that the guarled and broad-backed monster on the beach, comprehending the lad's attempt to escape suddenly unlimbered himself for action. Four great swarthy claws were shot out at the four corners of himself, a frightful great rapacious head was run out like a battleship's gun, the mass flopped awkwardly down the beach, splashing into the still lake furiously—and Jimmie Lyons, with sinking heart and one spluttering howl of frenzied fear, realized that a 60-pound snapping turtle, the terror of the lake, was hot on his trail.

Jimmie is a pretty fair swimmer, but it was no fair shake of a race, for the reason that the big turtle covered two yards of the course to J. Lyons's one, gaining on him with threatening rapidity. Jimmie knew all about that, too, for with his face turned backward he watched the oncoming oblong, barge-like giant splashing on in horrible form and with no science, but with a killing "git thar" stroke. Jimmie yelled just once again, and the other scared youngsters in sympathy and excitement: "Hi! there, Jimmie! Scoot! Ther ole son of a gun's right outer yer." Jimmie Lyons knew that fact far better than did they. Now and then the big fellow splashed a drop of water on Jimmie's bare shoulders. His head was far out of his shell, turning this way and that, as if swung on a toggle joint; his wicked black eyes gleamed hungrily; he was straining every sinew and already reached for one of the boy's relatively white arms. But, just then, Jimmie Lyons touched bottom with one of his feet, and then gathering himself for an elastic spring, was about to "scoot," and no mistake about it. At that instant the turtle dived with the grace and dexterity of a large washtub, but he got there all the same. He also got Jimmie's big toe, which had struck out in a final kick before taking a run up the oozy, shelving lake shore. Jimmie screamed and kicked and the turtle gurgled and held on, and essayed to back off into the deep waters of the lake, presumably intending to drag his prey into one of his secluded emerald caves, where he might eat him quietly without any interference. But, the lad, frantic with fright and pain, struggled manfully. His blood was up. He purposed to give the big fellow his toe rather than submit to the humiliating fate of having a snapping turtle eat the whole of him. So with a desperate, powerful, final flirt of his foot, recking not of consequences, he yanked the crushed and bleeding toe, the remains of it, out of the knifelike, bony beak of his enemy, and fled up the lake bank. There his frightened, but thankful comrades received him in their arms, dancing about him like Comanche Indians about a captive, and Jimmie Deady sized up the happy termination of the episode with the joyful exclamation: "Gosh! Jimmy, but waren't he a corker! But he didn't eat yer, did he?"

Out in the middle of the lake, the boys facing about descried the discomfited snapper, his head just protruding through the waves, and looking grim, grumpish, and full of malice and ire. The boys dressed quickly and scooted home through the woods, and Jimmie Lyons, wearing a great bunch of rags about his "off" big toe, struts about town and is the hero of Seymour. When the envious other boys say to him inquiringly now: "Stone bruise? or snakes?" Jimmie replies loftily, and with a scorn of such trivial every-day words: "Naw, snapper! and he was bigger'n a meetin' house. You jus' ast Jimmie Deady, ef yer wants ter know."

A lot of Seymour men are hunting that big snapper in Beach's pond with shotguns. They say he is the biggest chap of the kind ever seen in middle Connecticut. But he isn't at home to men with firearms as he is to boys with toothsome and tolerably white big toes. Jimmie, in telling his adventure to a local country reporter, declared that the snapper dragged him twice beneath the water as handily as if he were a piece of cheese.

Great Triumph.

Instant relief experienced and a permanent cure by the most speedy and greatest remedy in the world—Otto's Cure for Throat and Lung diseases. Why will you continue to irritate your throat and lungs with that terrible hacking cough when E. S. Leadbeater & Sons', sole agent, will furnish you a free sample of this great guaranteed remedy? Its success is simply wonderful, as your druggist will tell you. Otto's Cure is now sold in every town and village on this continent. Samples free. Large bottles 50c.

MEDICINAL.

EXCITING!

"For 25 years I had heart disease very seriously. Was treated continuously five years, and had to retire from business. A physician said I could not live a month. My attention was directed to Dr. Miles' New Heart Cure, a bottle of which made me so much better I did my own work. A few more bottles cured me.—Mrs. Morgan, Chicago, Ill.

New Heart Cure is sold by all druggists on a *positive guarantee*, or by Dr. Miles Medical Co., Elkhart, Ind., $1 a bottle, 6 for $5, express prepaid. Contains no opiates. Dr. Miles' Pills 50 doses 25c. Free book at druggists, or mail

FOR SALE BY E. S. LEADBEATER & SONS Alexandria, Va.

DENTISTRY.

TIMES HAVE CHANGED.

Why should Dentistry cost as much as formerly? Clothing, shoes, flour, sugar, watches, pianos and a hundred other articles are cheaper, science and improved machinery having reduced the cost!

Science and improved machinery produce the BEST TEETH for $8.00.

Grandfather's dentist charged four times as much for vastly inferior work, and there are dentists to-day who still cling to the traditions of grandfather's time. Compare our work and prices with one of these, and realize the progress of the age.

Extracting, 25c. With gas or zono, 50c. Cleaning, 75c. Silver fillings, 75c. Platina, $1. Gold in proportion. Gold crowns, $7.50.

$8——VERY BEST TEETH——$8

U. S. DENTAL ASSOCIATION,

No. 401 Seventh street n. w., Washington, D. C.

Baltimore Office—N. E. corner Baltimore and Charles streets.

EDUCATIONAL.

EPISCOPAL HIGH SCHOOL,

NEAR ALEXANDRIA, VIRGINIA.

L. M. BLACKFORD, M. A., Principal.

FOR BOYS. The 55th year opens September 27th, 1893.

Extensive improvement in accommodations and equipment.

Catalogues sent on application. jy26 2aw toct1

RICHMOND FEMALE SEMINARY, No. 3 East Grace Street, Richmond, Va. JOHN H. POWELL, Principal. Mrs. T. Y. PEYTON, Associate Principal. A Boarding and Day School for YOUNG LADIES. Thorough in its instruction and complete in its appointments. From primary to collegiate departments, inclusive, offering the very best and fullest instruction on as moderate terms as any school of like character in the country. Diplomas given in the several schools, and DIPLOMAS OF FULL GRADUATION awarded to those completing the course. Every facility in Music, Modern Languages and Art that any institution in the South affords. Number of Boarders limited to thirty.

The twenty-first session begins September 27th, 1893. Apply for catalogue to the PRINCIPAL. jy20 co toct1

WASHINGTON & LEE UNIVERSITY, Lexington, Virginia. Academic; Law; Engineering. Opens Sept. 14. For catalogue address G. W. C. LEE, President.

LAW SCHOOL WASHINGTON AND LEE UNIVERSITY, Lexington, Virginia.—Opens Sept. 14. For catalogue address JOHN RANDOLPH TUCKER, Dean. jy20 6w

Virginia Military Institute,

LEXINGTON, VA.

55th Year. State Military. Scientific and Technical School. Thorough Courses in general and applied Chemistry, and in Engineering. Confers degree of graduate in Academic Course, also degrees of Bachelor of Science and Civil Engineer in Technical Courses. All expenses, including clothing and incidentals, provided at rate of $36.50 per month, as an *average* for the four years, exclusive of outfit. New Cadets report Sept. 1st.

GEN SCOTT SHIPP, Superintendent.

Va. Agricultural & Mechanical College,

AT BLACKSBURG, VA.

TWENTY-TWO INSTRUCTORS. Thoroughly equipped Shops, Laboratories and Infirmary. Farm of 338 acres. Steam heating and electric lights in Dormitories. Degree courses in Agriculture, Horticulture, Civil, Mechanical and Electrical Engineering, Applied Chemistry and General Science. Shorter courses in Practical Agriculture and Practical Mechanics.

Total cost for session of nine months, including tuition and other fees, clothing board, washing, text books, medical attendance, etc., about $175. Cost to State Students $145. Next session begins SEPTEMBER 21ST, 1893. For catalogue apply to J. M. McBRYDE, Ph. D. LL. D. President. jy17

Home School for Girls.

The subscriber wishes to secure a limited number of boarders to educate with her own daughters. Situated immediately on the railroad between the villages of Haymarket and Gainesville, within a few minutes walk of either, the school is easy of access.

A first-class teacher will have charge of the educational department, and our pupils will be treated as members of our family. For further particulars apply to Mrs. ROBERT H. TYLER, Haymarket, Prince William county, Va. jy13 2m

POTOMAC ACADEMY

ALEXANDRIA, VIRGINIA.

A BOARDING AND DAY SCHOOL FOR BOYS.

The twenty-fifth annual session will begin September 13th, 1893. Pupils prepared for College, University or Business. For catalogue, giving full particulars, address JOHN S. BLACKBURN, Principal. je1 eotsep13 Alexandria, Virginia.

ST. JOHN'S ACADEMY,

Instituted September 8, 1833. Reorganized September 13, 1847. A MILITARY SCHOOL AT ALEXANDRIA, VIRGINIA.

Will reopen on WEDNESDAY, Sept. 13. Pupils prepared for college, university or business.

For board and tuition per school session $200.

Tuition $10 per quarter session.

For catalogue address W. H. SWEENEY, Principal. je19 3m

FINE quality DRESS GINGHAMS, beautiful patterns, reduced from 12½c to 8c per yard, fast colors, at AMOS B. SLAYMAKER'S.

AUCTION SALES.

A VALUABLE FARM FOR SALE.

The undersigned by virtue of the power reposed in them by George A. Fowle and wife and William Campbell and wife, offer for sale A FARM situate in the county of Fairfax, State of Virginia, at Franconia station, on the Washington Southern Railway, containing about ONE HUNDRED AND FORTY-FOUR (144) ACRES. It is in a thickly settled neighborhood with churches, schools, stores and a postoffice within a short distance, the land rolling and well adapted for gardening, farming or grass, watered by a running stream, springs and well. A GOOD FIVE-ROOM DWELLING with basement, dining-room, beautiful lawns, a TWO-ROOM TENANT HOUSE, good barn, corn house, wagon shed and all necessary outbuildings. Has about thirty acres in grass, two good orchards, one six acres the other eight acres of two-year-old trees. Trains run at convenient hours to and from Alexandria and Washington.

We will offer this PROPERTY at private sale, and if not sold at private sale it will be sold at public auction on the premises on SATURDAY, the 26th day of August, 1893.

Terms of sale: One-third (⅓) cash and the residue in one and two years, deferred payments to bear interest at six per cent. per annum, and to be secured by a deed of trust upon the property.

J. T. BECKHAM, SAML. G. BRENT, } Attorneys in fact.

my31 eots

LEGAL.

ADMINISTRATOR'S NOTICE—Having qualified as administrator of JOHN G. PHILLIPS, deceased, all persons having claims against the estate are hereby notified to present the same, duly authenticated to me, and all persons indebted to said estate are requested to make immediate settlement.

O. W. PHILLIPS, Administrator. jy31 1m

ADMINISTRATOR'S NOTICE—Having qualified as administrator of DANIEL PATTERSON, deceased, all persons having claims against the estate are hereby notified to present the same, duly authenticated to me, and all persons indebted to said estate are required to make immediate settlement.

WM. H. SMITH, City Sergeant, Administrator. jy17 1m

IN THE CLERK'S OFFICE OF THE CIRcuit Court of the city of Alexandria, on the 3rd day of July, 1893.

Richard L. Walton and Laura V. Walton, his wife, plaintiffs, against Richards C. Smith in his own right and as executor of Ann R. Washington, deceased, James Williams and Cora Williams his wife, Nannie W. Williams, David Fulton and Roberta L. W. Fulton, his wife, and John Townsend Burwell, defendants.

The object of this suit is to have the court declare the true construction, intent and meaning of the will of Ann R. Washington, deceased, and the codicils thereto attached.

An affidavit having been filed that the defendants, Richards C. Smith, David Fulton, and Roberta L. W. Fulton his wife, are not residents of the State of Virginia, it is ordered that they do appear here within fifteen days after due publication hereof, and do what may be necessary to protect their interest in this suit. And it is further ordered that a copy hereof be published once a week for four weeks in some newspaper, and that a copy be forthwith posted at the front door of the Court House of this county.

A copy—teste: JOHN S. BEACH, Clerk. C. H. LEE, p. q. jy5 w4w

IN THE CLERK'S OFFICE OF THE CORporation Court of the City of Alexandria on the 7th day of July 1893.

Frank B. Burt, complainant, against Ada Louise Burt, defendant. In chancery.

The object of this suit is to obtain a decree a vinculo matrimonii of the complainant from the defendant.

And an affidavit having been made and filed that the defendant Ada Louise Burt, is not a resident of the State of Virginia, it is ordered that she do appear here, within fifteen days after due publication hereof, and do what may be necessary to protect her interest in this suit. And it is further ordered that a copy hereof be published once a week for four weeks in some newspaper, and that a copy be forthwith posted at the front door of the court house of this county. Acopy—Teste JOHN S. BEACH, Clerk.

K. KEMPER, p. q. jy8 w4w

CHINA AND GLASSWARE.

A NEW IMPORTATION OF Charles Field Haviland's French China,

direct from company's pottery at Limoges, France, has just been received. These goods have *never been offered to the trade before*, being entirely new shapes and designs especially selected and *imported by us*. A fine display of Dinner and Tea Sets, Fruit Saucers, A. D. Coffees, Salads, etc. We court a comparison of our prices in these goods with any other house in the country. E. J. MILLER & SON.

Alaska Refrigerators,

THE MOST ECONOMICAL IN THE USE OF ICE, the most perfect in PRESERVATION OF FOOD OF ALL SORTS; in fact, the BEST REFRIGERATORS ON THE MARKET—are now in stock and for sale at factory price by the sole agents in Alexandria.

E. J. MILLER & SON.

Headquarters for Summer Goods.

Ice Cream Freezers, Lemon Squeezers, Refrigerators, Fly Traps, Fly Fans, Fruit Jars and the "Summer Rochester Lamp for sale by E. J. MILLER & SON.

JUST RECEIVED AND NOW ON SALE

4 crates Johnson Bro's English Porcelaine.
1 cask Carlsbad 56-piece Tea Sets, 4 styles.
1 " " Gold Band Tea Sets.
4 hhds new style Chamber Sets, and an entirely new line of TABLE GLASSWARE, all direct from the makers and for sale at bottom prices by E. J. MILLER & SONS.

EGYPTIAN LOOFAH for use in the bath and forming a most agreeable *flesh rubber*, wet or dry. The daily use of these Loofahs will be found to promote a healthy circulation of the blood, without risk of injury to the most delicate skin. For sale by WARFIELD & HALL, Corner Prince and Fairfax streets.

SOMETHING NEW.—Mrs. Rammel's patent BAKING PAN SET for cooking Bread, Pies, Cakes, and Meats. A great saver of labor and expense. Every housekeeper should have one. Call and see them at JAS. F. CARLIN & SONS', 315 King street, Alexandria, Va.

OTTERBURN LITHIA WATER—Greatest known water for Dyspepsia, Indigestion, Kidney and Liver troubles. Prescribed by our leading physicians. For circular and information as to it use, apply to L. STABLER & CO.

"SHOO, FLY! DON'T BOTHER ME"—Keep them off by using a FOWLER'S FLY FAN, the greatest luxury to be obtained while eating. JAS. F. CARLIN & SONS.

WE invite the attention of Ladies to a line of PONGETTA SILKS, beautiful patterns, which we are offering at 25c, selling elsewhere at 39c CHAPMAN'S, 424 King street.

OUTING reduced from 8c to 6¼c per yard, at AMOS B. SLAYMAKER'S.

FOR SALE AND RENT.

FOR SALE OR EXCHANGE.

ONE HUNDRED AND FIFTY ACRES OF GOOD LAND, fair buildings, Eleven miles from Alexandria. One mile from railroad station. Well watered. Some valuable timber. R. F. KNOX, jy11 1m 216 King street.

FOR RENT.

TWO NEW ENGLISH BASEMENT HOUSES on Prince street; beautiful houses with all modern improvements. Inquire of GLENN BROWN, Architect, F street, Washington, D. C., or of the undersigned. R. F. KNOX, jv7 tf 216 King street, Alexandria, Va.

FOR RENT—TWO nice new 6-room and bath FRAME HOUSES on St. Asaph street. Possession given July 15th. ROBT. ELLIOTT, je24 516 Duke street.

FOR RENT—ONE 8-room and bath, and ONE 6-room and bath FRAMES on Patrick street. ROBT. ELLIOTT, je24 516 Duke street.

A FARM FOR SALE TO SETTLE AN ESTATE.

THIS FARM situated on the Telegraph Road one and a-half miles southwest of Alexandria, Va., and belonging to the estate of the late David A. Windsor, is now offered for sale, sixty acres with dwelling and all outbuildings. There is a peach orchard of three hundred trees, two years old in full bearing, grapery and other fruits. There are six acres of woodland.

The whole tract contains one hundred acres, the remaining forty acres more or less, subject to the option of the purchaser. It is well fenced and all buildings are in good repair.

Land very fertile. Parties desiring to purchase will do well to inspect the premises, as no fancy prices will be asked, the same being sold to settle an estate. R. F. KNOX, je10 tf Alexandria, Va.

FOR SALE—A nice STORE, COUNTER and oval oak SHOW CASE. Also an IRON BATH TUB. Apply at W. H. STEUERNAGEL or 422 south Fairfax street. je6 tf

BOOKS AND STATIONERY.

FRENCH'S CIRCULATING LIBRARY.

600 VOLUMES OF THE WORLD'S BEST BOOKS.

One year old to-day. Over 500 membership tickets issued the first year. If you are not already a member, become one at once. Membership tickets only two dollars. This entitles you to free use of the library for one year. You will deem it a great privilege to enjoy the benefit of reading these elegant books. Look at the following selected list of the most popular novels issued this season for summer reading, in elegant cloth bindings and large type, by the following celebrated authors, to be added this month:

Florence Marryatt.....Parson Jones
Grant Allen.....The Scallywag
Lloyd Bryce.....Friends in Exile
Julien Gordon.....His Letters
Pierre Loti.....Jean Berny, Sailor
M. E. Braddon.....All Along the River
E. E. Hale.....A New England Boyhood
Annie Thomas.....Utterly Mistaken
Mrs. W. K. Clifford.....A Wild Proxy
W. Clark Russell.....List, Ye Landsmen
E. W. Hornung.....Tiny Luttrell
Joseph Hatton.....Under the Great Seal
Frank F. Moore....."I Forbid the Banns"
Emile Zola.....Doctor Pascal
G. Manville Fenn.....Witness to the Deed
Mrs. Parr.....The Squire
Darley Dale.....Lottie's Wooing
Mlle. V. Monnoit.....Madame Rosely
Mrs. Alexander.....The Snare of the Fowler
B. L. Farjeon.....The Last Tenant
Sarah Grand.....The Heavenly Twins

Also new novels just issued by F. Marion Crawford, Charlotte M. Yonge, Charles F. Lummis, W. Clark Russell, Rudyard Kipling, Robert L. Stevenson, in all about 100 new books. Call at store for complete catalogue, and don't fail to subscribe. ROBERT W. FRENCH.

DRY GOODS.

READ THIS ADVERTISEMENT.

See if it will not interest you. It will if you want good value for every dollar you invest.

First. We will call your attention to our GENTLEMEN'S FURNISHING STOCK. Remember, we make a specialty of this particular line, and always have a large stock of Men's Neglige Shirts from 25c to $2. Men's full-dress Shirts, laundered and unlaundered, from 29c to $3.

Spring and Summer Underwear in Lisle, Balbriggan and Cotton, from 25c to $1.

Neckwear, Collars, Cuffs, &c.

And in addition to the above we have much that will interest lady buyers of DRESS GOODS—India Linens, Sheetings, Table Linens, Dress Trimmings, Hamburg Edgings, Laces, Veiling, Hosiery, Underwear, Corsets, Notions, &c.

Also 80 feet of counter space filled with REMNANTS of all kinds at very low prices.

J. R. CHAPMAN, NO. 424 KING STREET.

WE HAVE OPENED A FULL STOCK OF Spring and Summer Goods,

AND INVITE OUR FRIENDS TO INSPECT THEM. THEY WILL SPEAK FOR THEMSELVES.

AMOS B. SLAYMAKER, 429 KING STREET.

SEASONABLE GOODS—Grain and Grass Scythes, Grain Cradles, Cradle Fingers, Hay Rakes, Lawn Mowers and other harvesting goods at reasonable prices. JAS. F. CARLIN & SONS.

MOCKING BIRD FOOD, in bottles and boxes, at 25c. LUNT & ALLEN, Corner King and Washington sts

CERES BRAND OF MINNESOTA FLOUR in sacks and for sale by H. C. WALLACE, Cor. King and Alfred streets.

AVON ALE, Porter and Brown Stout in bottles, superior quality, for sale by H. C. WALLACE.

EXTRA QUALITY GREEN and BLACK TEAS for sale by J. C. MILBURN.

NEW crop JAPAN TEA, fine quality, just received and for sale at 60c, by J. C. MILBURN.

NECTARINE PUNCH, the most delightful of all drinks at the soda fountain, for sale by LUNT & ALLEN.

HONEY-SUCKLE SOAP, a good toilet soap only 4 cents a cake, 45 cents per dozen at J. C. MILBURN'S.

EDAM and Young America Cheese, for sale by H. C. WALLACE.

OLD DOMINION RYE WHISKY (6 years old) for sale by H. C. WALALCE.

WINES AND LIQUORS

Produced by the natural method of fermentation in the bottle, thereby retaining the carbonic acid gas as nature generates it; with other eminent health-giving properties. Being free from excess of alcohol, sugar and acid, it is rendered in a high degree beneficial to health. It is recommended by physicians as an aid to digestion and preventive of dyspepsia.

Old Thompson, Baker, Monticello, Gibson and Hannisville Whiskies; Bass and American Stout, Rose of Virginia Claret bottled in 1885, Monticello and California Claret, imported Sauterne, Mumm's Extra Dry and Piper Champagne, Tokay Wine.

ROBERTSON & BRO. EXCLUSIVE AGENTS FOR ALEXANDRIA, VA.

NO. 700 KING STREET, CORNER WASHINGTON.

BOOTS AND SHOES.

W. L. DOUGLAS $3 SHOE WILL NOT RIP.

Do you wear them? When next in need try a pair. Best in the world.

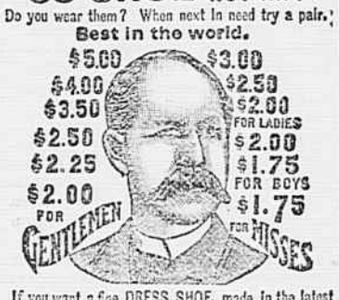

If you want a fine DRESS SHOE, made in the latest styles, don't pay $6 to $8, try my $3, $3.50, $4.00 or $5 Shoe. They fit equal to custom made and look and wear as well. If you wish to economize in your footwear, do so by purchasing W. L. Douglas Shoes. Name and price stamped on the bottom, look for it when you buy **W. L. DOUGLAS, Brockton, Mass.** Sold by

For sale by H. L. SIMPSON'S SONS, 104 north Royal street.

COMMISSION MERCHANTS.

STAND ESTABLISHED 1878.

HENRY F. ROBERTSON. POWHATAN W. ROBERTSON.

ROBERTSON & BRO. (McBurney's old stand) PURE GROCERIES Importers and Dealers in FINE TEAS, WINES, LIQUORS and TABLE DELICACIES NO. 700 KING STREET, Telephone 75 B. Alexandria, Virginia.

CHARLES KING & SON, WHOLESALE GROCERS, Nos. 217-223 North Lee street (Opposite Hill's Cracker Factory). Sole agents for LUCY HINTON TOBACCO and HAZARD POWDER.

W. A. JOHNSON & CO., WHOLESALE GROCERS, GENERAL COMMISSION MERCHANTS, And Dealers in ALL KINDS OF LIQUORS.

Have on hand Gibson's XX, XXX, XXXX and pure Old Rye, Old Cabinet and Monogram Whiskies; also Baker's and Thompson's Pure Rye Whiskies, to which they invite the attention of the trade.

Orders from the country for merchandise shall receive prompt attention.

Consignments of Flour, Grain and Country Produce solicited, for which they guarantee the highest market prices and prompt returns. N. E. corner Cameron and Royal streets.

J. T. RAFFERTY & CO., General Auctioneers and Commission Merchants, 708-710 KING STREET. Consignments solicited. Prompt returns. Storage received. je27

H. C. WALLACE (Successor to R. W. Avery), DEALER IN STAPLE AND FANCY GROCERIES FINE WHISKIES, WINES, &c. 900 King street. Prices guaranteed as low as the lowest. my23 H. C. WALLACE.

W. A. SMOOT. G. S. FRENCH. W. A. SMOOT & CO., COAL, SALT AND PLASTER, Alexandria, Va. Office—Smoot's wharf. Special attention paid to forwarding.

J. C. MILBURN, COMMISSION MERCHANT, AND DEALER IN FANCY AND STAPLE GROCERIES. PROPRIETOR OF POTOMAC BRAND OF FLOUR, Which is unexcelled.

TOOTHACHE—PROF. WUNDRAM'S TOOTHACHE DROPS will positively cure toothache. 25c. For sale only by J. A. DIENELT & CO., Corner King and Alfred streets.

GRAIN CRADLES, Hay Rakes and Grass Scythes, wholesale and retail at JAS. F. CARLIN & SONS', 315 King street, Alexandria, Va.

LUNT & ALLEN Agents for the celebrated ASHLEY BROMIDE OF ARSENIC WATER

A SMALL LOT of extra fine CASHMERE FULL REGULAR MADE UNDERSHIRTS at just half price, call and see them at AMOS B. SLAYMAKER'S.

20 BARRELS of NEW POTOMAC HERRING; run of the seine; 500 count; $3.50 per barrel, for sale by H. C. WALLACE.

CALIFORNIA EVAPORATED PEACHES received to-day by J. C. MILBURN.

MENS' NECKWEAR, latest styles, at a great reduction at AMOS B. SLAYMAKER'S.

STEAMERS.

WASHINGTON STEAMBOAT COMPANY (LIMITED.) FERRY SCHEDULE

On and after Monday, March 6th, 1893, boats will run as follows:

Leave Alexandria, foot of King street, at 6 00, 7 30, 8 30, 9 30, 10 30, and 11 30, a. m., 12 30, 1 30, 2 30, 3 30, 4 30, 5 30, 6 30 and 7 15 p. m.

Leave Washington, foot of 7th street, at 6 15, 7 30, 8 30, 9 30, 10 30 and 11 30 a. m., 12 30, 1 30, 2 30, 3 30, 4 30, 5 30, 6 30 and 7 15 p. m. N. B. Same schedule Sundays, commencing 8 30 a. m.

POTOMAC RIVER LANDINGS—STEAMER ARROWSMITH.—Leaves Washington Mondays and Wednesdays at 3 p. m. and Alexandria at 4 p. m., and Washington on Saturdays at 5:30 p. m. and Alexandria at 6 p. m. for river landings as far as Kinsale. Returning Wednesdays and Fridays. STEAMER WAKEFIELD leaves Washington Mondays, Wednesdays and Saturdays at 7 00 a. m., and Alexandria at 8 00 a. m., for landings as far as Nomini.

C. W. RIDLEY, General Manager. JOHN B. PADGETT, Agent.

DAILY LINE TO NORFOLK AND FORTRESS MONROE.

The Norfolk and Washington Steamboat Company

Will run a DAILY LINE, commencing on Monday, March 30, with their new and powerful iron steamers

WASHINGTON AND NORFOLK,

Leaving the wharf at the foot of Prince street at 7 30 p. m.

Returning will leave Norfolk at 6 20 p. m. Single fare $3. Round trip $5.

P. B. HOOE, Agent, No. 2 Prince street.

BUILDING MATERIAL.

[ESTABLISHED OVER 70 YEARS.]

JOSIAH H. D. SMOOT & SON, DEALERS IN LUMBER, Shingles, Laths, Nails, Cement, Calcined Plaster, &c.

MANUFACTURERS OF FLOORING, DOORS, SASH, BLINDS FRAMES, MOULDINGS, MANTELS, AND ALL KINDS OF WOOD WORK

Office and yard No. 21 north Union street Factory Nos. 13 and 15 north Lee st., Alexandria, Va. No charge for delivery in city.

SMOOT & CO., (Successors to J. Rector Smoot & Co.,) STEAM FLOORING & PLANING MILL, Manufacturers of DOOR AND WINDOW FRAMES, MOULDINGS, &c.

DEALERS IN LUMBER, SHINGLES, LATHS, NAILS, LIME, CALCINED PLASTER and CEMENT No. 25 north Union street, Alexandria, Va. Lumber delivered free in the city.

LARGEST & ONLY FIRST-CLASS MUSIC STORE IN ALEXANDRIA.

Agency for Steinway, Shaw, Gabler, Briggs and other leading PIANOS and Story & Clark ORGANS.

A full assortment of Musical Merchandise, Strings, Trimmings, Music, etc.

PIANO and ORGAN TUNING and REPAIRING by an *expert workman*.

Sheet Music Department up to the times.

Pianos from $250 upward.

Organs from $65 upward.

All Musical Instruments guaranteed as represented.

T. D. GAMBRILL, je23 1y 526 King street.

A FULL LINE OF FINE OLD GOODS IN BOTTLES.

Superior Imported Sherry.
Superior Imported Maderia.
California Brandy.
Old Bourbon Whisky.
Paul Jones Whisky.
Old Melrose Whisky.
Old Dominion Whisky.
Altamont Whisky.
Duffee Malt Whisky.
Spear's Port Wine.
Claret, Scupernong, Catawbas, etc., at H. C. WALLACE'S 900 King street.

Water Coolers! Water Coolers!

Do not get a cheap one, lined with sawdust, but buy the patent spigot, pure charcoal-lined "JEWETT" COOLER, for which we are the sole agents here. The cost is a fraction more than the cheap ones, and they will last you five times as long. Another lot just received from the factory by E. J. MILLER & SON.

BOTTLED GOODS.—Durkees' Salad Dressing, Catsups, Olive Oils, Olives, Chow-Chow, Sweet Pickles and Mustard (French and Domestic) at H. C. WALLACE'S

JUST RECEIVED an elegant line of FRENCH HAIR BBUSHES of our own importation; a great variety of styles and prices at E. S. LEADBEATER & SONS'.

LARGE CANS CALIFORNIA APRICOTS 15c each at J. C. MILBURN'S.

GOOD FAMILY FLOUR, 2½c per pound, at J. C. MILBURN.