MEDICINAL.

DR. BULL'S COUGH SYRUP
THE BEST MADE 25C.
Sold by all dealers in medicine.

SALVATION OIL
Price only 25 Cts. Sold by all dealers.
Positively cures Rheumatism, Neuralgia, Swellings, Bruises, Lumbago, Sprains, Headache, Toothache, Burns, Cuts, Wounds, Scalds, Backache, etc.

CHEW LANGE'S PLUGS, The Great Tobacco Antidote!—Price 10 Cts. At all druggists.

FINANCIAL.

ALEXANDRIA BOARD.

A local Board of THE EASTERN BUILDING AND LOAN ASSOCIATION, of Syracuse, N. Y., has been organized in the city of Alexandria, Va., and the local business is under the supervision of the following OFFICERS and DIRECTORS:

OFFICERS—I. C. O'Neal, President; F. S Ballenger, Vice President; Thomas H. Bayne, Secretary and Treasury, and Leonard Marbury, Attorney.

BOARD OF DIRECTORS—I. C. O'Neal, of O'Neal & Lunt, Real Estate, No. 311 King street; J. A. N. Curtin and Calvin Butts, of Curtin & Butts, Iron Founders, cor. Royal and Wilkes streets; Leonard Marbury, Attorney at Law, 212 King street; F. S. Ballenger and P. M. Bradshaw, of Ballenger & Bradshaw, Shoe Merchants, 510 King street; A. A. Warfield, General Insurance Agent, 300 King street; Thos. H. Bayne, Real Estate, Insurance, Building & Loan, 311 King street.

For full particulars apply to any member of the Board, or

THOS. H. BAYNE, Special Agent,
Office: 311 King street, Alexandria, Va.
oct10

BURKE & HERBERT
BANKERS,
AND DEALERS IN
INVESTMENT SECURITIES.
A General Banking business transacted.
Deposits received subject to check at sight.
Collections made.
Letters of Credit and Foreign Exchange furnished.

First National Bank,
ALEXANDRIA, VA.
Corner Lee and Prince streets.
JOS. BRODERS, President.
CHAS. R. HOOFF, Cashier.
Promp attention given to all business, including collections throughout the United States and Europe.
BENONI WHEAT, President. WM. H. LAMBERT Cashier.

Citizens' Nat'l. Bank.
CAPITAL $100,000. SURPLUS $20,000
Collections made and promptly remitted.
All kinds of investment securities a specialty.
Directors—B. Wheat, E. L. Daingerfield, P. B. Hooe, W. B. Smoot, F. L. Smith.

COMMISSION MERCHANTS.
STAND ESTABLISHED 1878.
ROBERTSON & BRO.
(McBurney's old stand)
PURE GROCERIES
Dealers in
FINE TEAS, WINES, LIQUORS
and TABLE DELICACIES
NO. 700 KING STREET,
Telephone 75 B. Alexandria, Virginia.

CHARLES KING & SON,
WHOLESALE GROCERS,
Nos. 217-223 North Lee street
(Opposite Hill's Cracker Factory).
Sole agents for LUCY HINTON TOBACCO and HAZARD POWDER.

W. A. JOHNSON & CO.,
WHOLESALE GROCERS,
GENERAL COMMISSION MERCHANTS,
And Dealers in
ALL KINDS OF LIQUORS.
Have on hand Gibson's XX, XXX, XXXX and pure Old Rye, Old Cabinet and Monogram Whiskies; also Baker's and Thompson's Pure Rye Whiskies, to which they invite the attention of the trade.
Orders from the country for merchandise shall receive prompt attention.
Consignments of Flour, Grain and Country Produce solicited, for which they guarantee the highest market prices and prompt returns.
N. E. corner Cameron and Royal streets.

H. C. WALLACE
(Successor to R. W. Avery),
DEALER IN
STAPLE AND FANCY GROCERIES
FINE WHISKIES, WINES, &c.
900 King street.
Prices guaranteed as low as the lowest.
Telephone No. 30 (private wire).
Goods delivered anywhere in city and vicinity.
my23 H. C. WALLACE.

W. A. SMOOT. G. S. FRENCH.
W. A. SMOOT & CO.,
COAL, SALT AND PLASTER.
Alexandria, Va.
Office—Smoot's wharf.
Special attention paid to forwarding.

J. C. MILBURN,
COMMISSION MERCHANT,
AND DEALER IN
FANCY AND STAPLE GROCERIES.
PROPRIETOR OF
POTOMAC BRAND OF FLOUR,
Which is unexcelled.

Alexandria Gazette.
FRIDAY EVENING, FEB 16, 1894.

A NAKED GLOBE TROTTER.—Clad in a Mother Hubbard gown constructed of manilla paper, and held together with pins, Paul Jones started out from Boston Tuesday from a room at the Boston Press Club on a tour of the world. He is to earn his way around the globe without borrowing, begging, stealing or accepting alms.

The original proposition was to start naked, and he made enough from what he earned last night by charging admission to the room to buy his flimsy costume. He also bought some sole leather and made a pair of sandals. He left the club house in a cab for the Boston Tavern at 2 a. m.

After getting some sleep, Jones came down stairs at the Boston Tavern at about 11. He was arrayed in a drab blanket, which cost $1.25. It had been cut into the semblance of a suit of clothes, and had trousers and a blouse.

With this, a pair of socks and a pair of overshoes, leased from a member of the Press Club, he perambulated down Washington street to a clothing house. He had accepted an offer for his paper suit of last night and bought a "Scotch" suit for $5, a cheap cheviot shirt for less than $1 and some 50-cent underwear and cheaper shoes and hat.

He secured a place as salesman in a clothing store, appearing in his blanket tobaggan suit. He waited on table at the Boylston Cafe, getting $1 and his luncheon. The crowd surged and the tips came plentifully. Men paid 50 cents each to shake hands with the going traveler. He got more than $4 out of the 40 minutes at the resturant.

Jones will go first to New York, and from there will work his passage to London.

VIGOR OF MEN
Easily, Quickly, Permanently Restored.

Weakness, Nervousness, Debility, and all the train of evils from early errors or later excesses, the results of overwork, sickness, worry, etc. Full strength, development and tone given to every organ and portion of the body. Simple, natural methods. Immediate improvement seen. Failure impossible. 2,000 references. Book, explanation and proofs mailed (sealed) free.
ERIE MEDICAL CO., Buffalo, N.Y.

Opening and Closing of the Mails.

Northern mails close at 7 30 and 9 50 a. m. and 12 30, 5 45 and 8 45 p. m. Open at 8 00 a. m., 12 00 m. and 6 30 p. m.

Southwestern mails via Charlottesville, close at 7 50 and 11 00 a. m. and 8 45 p. m. Open at 8 00 a. m. and 3 00 p. m.

Chesapeake and Ohio mails close at 1 50 p. m. and 8 45 p. m. Open at 8 00 a. m. and 3 00 p. m.

Southern mails, via Richmond, close at 10 45 a. m. and 3 30 and 8 45 p. m. Open at 8 00 a. m. and 12 30 p. m.

Manassas Division mails close at 7 50 a. m. and 4 30 p. m. Open at 8 00 a. m.

Alexandria and Round Hill mails close at 3 40 a. m. and 4 00 p. m. Open at 9 00 a.m. and 5 00 p. m.

Western mails close at 9 45 a. m. and 12 30 p. m. Open at 8 00 a. m. and 12 00 m.

Washington mails close at 7 30 and 9 50 a. m. and 12 30, 4 40, 6 30 and 8 45 p. m. Open at 8 00 and 10 00 a. m., 12 00 m. and 1 30 and 6 30 p. m.

Office Hours—Open at 8 00 a. m. Close at 5 30 p. m. Open at 6 30 p. m. Close at 7 00 p. m.

Sunday Hours—Open at 9 00 a m. Close at 9 30 a. m.

Carriers' Schedule—Collections made at 6 30 and 10 00 a. m. and 12 20, 3 00 and 5 45 p. m.

Deliveries made at 8 00 a. m., 12 00 m. and 5 00 p. m.

Sunday—Carriers' window open at 9 00 and close at 9 30 a. m.

NERVOUS DEBILITY
MUNSON'S HOMŒOPATHIC REMEDY, No. 93,
cures weak and debilitated people and restores lost vitality from whatever the cause. A safe, sure and harmless remedy. It has retained for Homœopathy to give to the world a positive specific for this common and dangerous ailment. To be sure you get the genuine, ask for No. 93, price $1.00, and buy of our authorized agents only.
Munson's Homœopathic Medicine Co.
1230 Arch Street, Philadelphia Pa.
Sold at Hudson's Pharmacy, 1113 King street; also at W. T. Smith's Pharmacy, 201 King street and at C. G. Vernon's, Drug Store, King street, our authorized druggists for Alexandria.

COMPLETE assortment of correctly centered LENSES for spectacles. Specialists' prescriptions for compound lenses carefully attended to, at H. W. WILDT'S, 106 north Royal street.

THE BEST CANTON FLANNEL that has ever been offered in this market at 10c; also as good as can be found at 8c, for 7c, at AMOS B. SLAYMAKER'S

FRENCH MUSHROOMS and FRENCH PEAS, for sale by H. C. WALLACE. 900 King street.

NOTHING more suitable for a present than a GOOD UMBRELLA, best quality at lowest prices, at SLAYMAKER'S.

POTOMAC FLOUR, unexcelled, reduced to $5 per bbl, 75 cents a sack. Good Family Flour $3.75 per bbl at J. C. MILBURN'S.

A FULL line of carefully selected Walnuts, Almonds, Brazils, Pecans and Filberts, all fresh, for sale by J. C. MILBURN.

IF YOU want to have your WATCH repaired properly, go to H. W. WILDT, 106 north Royal street.

MUMM'S EXTRA DRY, in pints and quarts, just received by ROBERTSON & BRO, 700 King street.

VACCINE—We have just received a supply of fresh Vaccine Points. je22 E. S. LEADBEATER & SONS.

1,000 POUNDS OF FINE FRESH CANDY for sale low for quality by J. C. MILBURN.

PRIME PORTO RICO MOLASSES and Vanilla Drip Syrup just received by J. C. MILBURN.

CUBAN CIGARS, the best make in the United States for 5 cents, at H. C. WALLACE'S.

TRY A BOTTLE of LUNT & ALLEN'S "CHLORITE", only 25c. Will cure chapped hands and rough skin.

GOOD SUGAR CORN reduced from 10c to 8c per can at J. C. MILBURN'S.

ONE BARREL OF PURE COUNTRY CIDER for sale by H. C. WALLACE.

POTOMAC FLOUR for sale at $5 per barrel, 75c per sack at J. C. MILBURN'S.

EVERY FAMILY should have a bottle of CHOLERA SPECIFIC in the house; price 15 cents at LUNT & ALLEN'S.

CROP OF 1893—PRUNES—Turkish, French and California, just received by H. C. WALLACE.

MEDICINAL.

CASTORIA
for Infants and Children.

"Castoria is so well adapted to children that I recommend it as superior to any prescription known to me." H. A. ARCHER, M. D., 111 So. Oxford St., Brooklyn, N. Y.

"The use of 'Castoria is so universal and its merits so well known that it seems a work of supererogation to endorse it. Few are the intelligent families who do not keep Castoria within easy reach." CARLOS MARTYN, D. D., New York City.

Castoria cures Colic, Constipation, Sour Stomach, Diarrhœa, Eructation, Kills Worms, gives sleep, and promotes digestion, Without injurious medication.

"For several years I have recommended your 'Castoria,' and shall always continue to do so as it has invariably produced beneficial results." EDWIN F. PARDEE, M. D., 125th Street and 7th Ave., New York City.

THE CENTAUR COMPANY, 77 MURRAY STREET, NEW YORK CITY.

BOOTS AND SHOES.

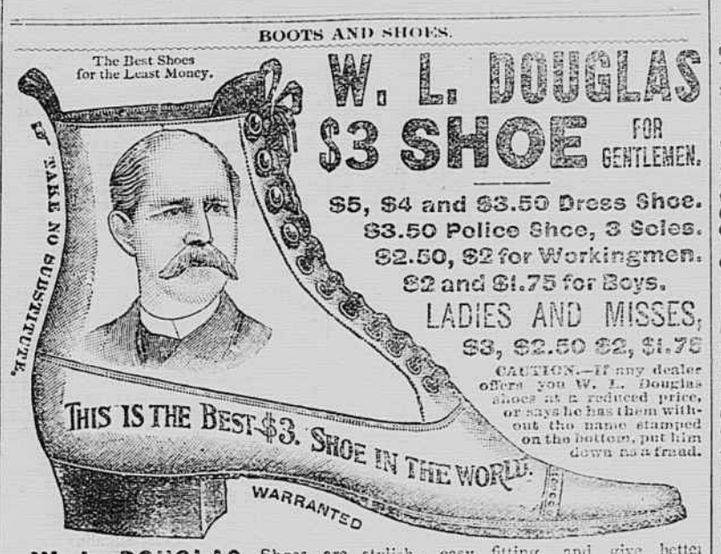

W. L. DOUGLAS
$3 SHOE FOR GENTLEMEN.
$5, $4 and $3.50 Dress Shoe.
$3.50 Police Shoe, 3 Soles.
$2.50, $2 for Workingmen.
$2 and $1.75 for Boys.
LADIES AND MISSES,
$3, $2.50 $2, $1.75
CAUTION.—If any dealer offers you W. L. Douglas shoes at a reduced price, or says he has them without the name stamped on the bottom, put him down as a fraud.

W. L. DOUGLAS Shoes are stylish, easy fitting, and give better satisfaction at the prices advertised than any other make. Try one pair and be convinced. The stamping of W. L. Douglas' name and price on the bottom, which guarantees their value, saves thousands of dollars annually to those who wear them. Dealers who push the sale of W. L. Douglas Shoes gain customers, which helps to increase the sales on their full line of goods. They can afford to sell at a less profit and we believe you can save money by buying all your footwear at the dealer advertised below. Catalogue free upon application. W. L. DOUGLAS, Brockton, Mass.

H. L. SIMPSON'S SONS,
AGENTS, NO. 104 NORTH ROYAL STREET, ALEXANDRIA, VA.

RAILROADS.

PENNSYLVANIA RAILROAD.

Station corner 6th and B sts., Washington.
In effect January 28, 1894.

11:05 A. M. PENNSYLVANIA LIMITED—Pullman Drawing and State Room, Sleeping, Dining, Smoking and Observation Cars Harrisburg to Chicago, Cincinnati, Indianapolis and Cleveland. Buffet Parlor Car to Harrisburg.

11:05 A. M. FAST LINE—For Pittsburg, Parlor Cars to Pittsburg.

3:15 P. M. CHICAGO AND ST. LOUIS EXPRESS—Pullman Buffet Parlor Car to Harrisburg. Sleeping and Dining Cars Harrisburg to St. Louis, Cincinnati and Chicago.

7:10 P. M. WESTERN EXPRESS—Pullman Sleeping Cars to Chicago, and Harrisburg to Cleveland. Dining Car to Chicago.

7:10 P. M. SOUTHWESTERN EXPRESS—Pullman Sleeping Car to St. Louis, and Sleeping and Dining Cars Harrisburg to Cincinnati.

10:40 P. M. PACIFIC EXPRESS—Pullman Sleeping Car to Pittsburg.

7:50 A. M. for Kane, Canandaigua, Rochester and Niagara Falls daily, except Sunday.

11:05 A. M. for Williamsport and Renovo, daily, except Sunday. For Williamsport daily 3:15 P. M.

7:10 P. M. for Williamport, Rochester, Buffalo and Niagara Falls daily, except Saturday, with Sleeping Car Washington to Rochester.

10:40 P. M. for Erie, Canandaigua, Rochester and Buffalo daily, and Niagara Falls daily, except Saturday, with Sleeping Car Washington to Elmira, and Saturdays only Washington to Rochester.

FOR PHILADELPHIA, NEW YORK AND THE EAST.

4:00 P. M. "CONGRESSIONAL LIMITED," all Parlor Cars, with Dining Car from Baltimore, for New York daily, for Philadelphia week days.

7:20, 9:00, 9 40 (Dining Car) and 11 00 A.M., 12 15, 12 47 (except Monday), 2 30 (Dining Car), 3 15, 4 20, 10 00, and 11 35 P. M. On Sunday 7 20, 9 00, 11 00 A.M., 12 15, 12 47, 2 30 (Dining Car), 3 15, 4 20, 10 00 and 11 35 P. M. For Philadelphia only, Fast Express 7 50 A. M. week days. Express, 2 01 and 5 40 P. M. daily.

For Boston, without change, 7 50 A. M. week days, and 3 15 P. M. daily.

For Baltimore 6 25, 7 20, 7 50, 9 00, 9 40, 11 00, 11 05, and 11 50 A. M., 12 15, 2 01, 2 30, 3 15, 4 00 (limited), 4 20, 4 36, 5 40, 6 14, 7 10, 10 00, 10 40, 11 15 and 11 35 P. M. On Sunday 7 20, 9 00, 9 05, 11 00 and 11 05 A. M., and 12 15, 1 15, 2 01, 2 30, 3 15, 4 00 (limited), 4 20, 5 40, 6 14, 7 10, 10 00, 10 40 and 11 35 P. M.

For Pepe's Creek Line 7 20 A. M. and 4 36 P. M. daily except Sunday.

For Annapolis 7 20, 9 00 and 11 50 A. M., and 4 20 P. M. daily except Sunday. Sunday 9 00 A. M. and 4 20 P. M.

Atlantic Coast Line Express for Richmond, Jacksonville, St. Augustine, and Tampa, 4 00 A. M., 3 46 P. M. daily. Florida Special, 5 55 P. M. week-days. Richmond and Atlanta 4 52 P. M. daily. Richmond only, 10 57 A. M. week-days.

Accommodation for Quantico 7 45 A. M. daily and 4:25 P. M. week days.

For Alexandria 4 00, 6 35, 7 45, 8 40, 9 45 and 11 50 A. M., 2 11, 3 28, 4 25, 5 00, 6 15, 8 02, 10 05 and 11 39 P. M. On Sunday at 4 00, 7 45 and 9 45 A. M. and 2 43, 6 15, 8 02 and 10 05 P. M.

Leave Alexandria for Washington 6 05, 6 43, 7 05, 8 00, 9 10, 10 15, and 11 44 A. M., 1 20, 3 00, 5 30, 6 13, 7 00, 7 20, 9 15, 10 52 and 11 08 P. M. On Sunday at 9 10 A. M., 1 20 and 5 30, 7 00, 7 20, 9 15 and 10 52 P. M.

Ticket office, northeast corner of 13th Street and Pennsylvania Avenue, and at the station, Sixth and B Streets, where orders can be left for the checking of baggage to destination from hotels and residences.

S. M. PREVOST, General Manager. J. R. WOOD, General Passenger Agent

AMERICAN CLUB SKATES for men and boys, nickle plated and plain. A nice line of these well known Skates in store, also some cheaper brands, and prices are low. JAS. F. CARLIN & SONS, Alexandria, Va.

BISSELL'S CARPET SWEEPERS are the best and prettiest. We have twelve different kinds of wood to select from, and any one of them will make a lovely Christmas gift. JAS. F. CARLIN & SONS, Alexandria, Va.

PLATED NUT CRACKS and PICKS, Toy Flat Irons, Ladies' Scissors, Pocket and Table Cutlery in great variety. Call and see the goods and learn prices. JAS. F. CARLIN & SONS, Alexandria, Va.

FINE IMPORTED BAY RUM, in 1 pint and in half-pint bottles, or in any quantity as wanted. For sale by E. S. LEADBEATER & SONS.

STEAMERS.

WASHINGTON STEAMBOAT COMPANY (LIMITED.) FERRY SCHEDULE

On and after December 6th, 1893, and until further notice the following ferry schedule will be in force.

Leave Alexandria, foot of King street, at 7 30, 8 30, 9 30, 10 30 and 11 30 a. m. 12 30, 1 30, 2 30, 3 30, 4 30, 5 30 and 6 30 p. m.

Leave Washington, foot of 7th street, at 7 30, 8 30, 9 30 10 30 and 11 30 a. m., 12 30, 1 30, 2 30, 3 30, 4 30, 5 30, and 6 30 p. m. N. B. Same schedule Sundays, commencing 9 30 a. m.

POTOMAC RIVER LANDINGS—STEAMER WAKEFIELD leaves Washington Mondays at 7 00 a. m., and Alexandria at 8 00 a. m., for landings as far as Nomini and on Wednesdays and Saturdays at same hours for St. Clement's Bay and Leonardtown.

C. W. RIDLEY, General Manager.
JOHN B. PADGETT, Agent.

DAILY LINE TO NORFOLK AND FORT RESS MONROE.

The Norfolk and Washington Steamboat Company

Will run a DAILY LINE, commencing on Monday, March 30, with their new and powerful iron steamers

WASHINGTON AND NORFOLK,

Leaving the wharf at the foot of Prince street at 7 30 p. m.

Returning will leave Norfolk at 6 20 p. m. Single fare $3. Round trip $5.

P. B. HOOE, Agent, No. 2 Prince street.

MACHINERY.

J. & H. AITCHESON,
Practical Machinists and Engineers,
And Builders of
MARINE AND STATIONARY ENGINES.
Blacksmithing and Steam Fitting. Engineers' and Machinists' Supplies, and all sorts of mill work and that connected with brickwork promptly executed. Repairing promptly done. J. & H. AITCHESON,
my10 116 King st., Alexandria, Va.

WM. S. MOORE,
Machinist, Iron and Brass Founder,
SHIPSMITH AND BLACKSMITH,
(OLD DOMINION WORKS)
SOUTH UNION STREET, ALEXANDRIA.
Will furnish and repair all kinds of Machinery, Iron and Brass Castings, Wrought and Cast Iron Fences, Mill Work, Ship and Blacksmithing, Edge Tools, Mill Picks, Facing Hammers, and all kinds of Mill Work made and repaired at the shortest notice and at reasonable prices.
☞ The highest market price paid for Old Wrought and Cast Iron, Brass and Copper.

MERCHANT TAILORS.

WM. MURRAY,
MERCHANT TAILOR
NO. 517 KING STREET,
Alexandria, Va.
Informs his customers that he has received a supply of
FALL AND WINTER GOODS,
And is now prepared to furnish suits in all the latest styles and on reasonable terms.

FARMERS, READ!
X. O. DUST! X. O. DUST!
The New Great Discovery, X. O. Dust, for the relief from the Texas or Buffalo Fly on cattle, just received and for sale by W. F. CREIGHTON & CO.

GENTLEMEN'S SEAMLESS ONE-HALF HOSE, Black and Tans, good quality, reduced to 10c a pair, at SLAYMAKER'S.

A FULL LINE of JELLIES and PRESERVES, just received by J. C. MILBURN.

RAILROADS.

MT. VERNON ELECTRIC RAILWAY.

Time Table in effect November 13, 1893.

CARS LEAVE

ALEXANDRIA FOR MOUNT VERNON.	MOUNT VERNON FOR ALEXANDRIA.
7:00 A. M.	7:15 A. M.
10:10 A. M.	10:50 A. M.
11:10 A. M.	11:50 A. M.
12:10 P. M.	12:50 P. M.
1:10 P. M.	1:50 P. M.
2:10 P. M.	2:50 P. M.
3:00 P. M.	4:00 P. M.
5:00 P. M.	5:45 P. M.

Fare to Mount Vernon, 20c each way. Round trip tickets 35c.

KING STREET LINE.

Cars connect with Pennsylvania R. R. trains and boats via Washington and Alexandria ferry.

There are now on sale at the office, also by conductors on cars, single and round trip tickets VIA PENNSYLVANIA RAILROAD and VIA WASHINGTON FERRY AND BALTIMORE & OHIO RAILROAD to points North and West.

D. W. HOLDEN, Supt. GEO. B. PHILLIPS, Gen. Passgr. Agent.

RICH'M'D AND DANVILLE RAILROAD

SAMUEL SPENCER, F. W. HUIDEKOPER, REUBEN FOSTER, } Receivers.

VIRGINIA MIDLAND DIVISION.

Condensed Schedule, in effect Dec. 24, 1893

SOUTHBOUND	No. 37, Daily.	No. 9 Daily.	No. 35, Daily.
LEAVE.			
Washington	10 43pm	8 00am	11 01am
Alexandria	11 06pm	8 25am	11 24am
Manassas	.....	9 25am	.....
Calverton	.....	9 55am	12 24pm
Culpeper	.....	10 40am	.....
Orange	.....	11 11am	1 25pm
ARRIVE.			
Charlottesville	1 50am	12 15pm	2 09pm
Lynchburg	3 43am	2 30pm	3 47pm
Franklin Junc.	.....	4 10pm	.....
Danville	5 30am	5 20pm	5 35pm
Greensboro	6 54am	.....	7 25pm
Raleigh	10 55am	.....	7 30am
Salisbury	8 13am	.....	9 08pm
Asheville	4 00am	.....	.....
Hot Springs	5 36am	.....	.....
Charlotte	9 25am	.....	10 40pm
Columbia	1 00pm	.....	1 35am
Augusta	4 12pm	.....	8 30am
Savannah	4 00pm	.....	4 35am
Jacksonville	9 00pm	.....	9 30am
Atlanta, C. time	3 55pm	.....	4 20am
NORTHBOUND	No. 38, Daily.	No. 10, Daily.	No. 36, Daily.
LEAVE			
Atlanta, C. time	12 00n'n	.....	5 15am
Augusta, E. time	1 30pm	5 00pm	5 00pm
Columbia	5 00pm	9 15pm	12 15am
Charlotte	8 39pm	.....	3 15am
Asheville	2 30pm	.....	.....
Salisbury	9 49pm	.....	4 47am
Raleigh	4 00pm	.....	1 00am
Greensboro	11 09pm	.....	6 26am
Danville	12 36am	8 30am	8 15am
Franklin Junc.	.....	9 33am	.....
Lynchburg	2 18am	2 00pm	10 03am
Charlottesville	4 03am	4 20pm	11 43am
Orange	.....	5 17pm	12 28pm
ARRIVE.			
Culpeper	.....	5 50pm	.....
Calverton	.....	6 30pm	1 25pm
Manassas	.....	7 00pm	.....
Alexandria	6 50am	8 05pm	2 32pm
Washington	7 13am	8 30pm	2 55pm
Baltimore	8 23am	11 25pm	4 20pm
Philadelphia	10 36am	3 00am	6 40pm
New York	1 23pm	6 23am	9 20pm

Additional local trains, 15 and 16 leave Washington daily 4 45 p. m., arrive Charlottesville 8 55 p. m. Returning leave Charlottesville 4 40 a. m., arrive Washington 8 40 a. m.

MANASSAS BRANCH.

EASTWARD. Daily, except Sunday.	STATIONS.	WESTWARD. Daily, except Sunday.
..... 40am	Ar. Washing. le	4 45 pm .....
..... 8 15 am	Ar. Alexa. ar	5 05 pm .....
4 00pm 7 16 am	Ar. Manas. ar	6 12 pm 8 35am
8 52am 5 13 am	Ar. Ft. Roy. ar	8 21 pm 4 55pm
8 00am 4 55 am	Ar. Rivertn. ar	8 37 pm 5 45pm
7 00am 4 30 am	Lv. Strasbg. ar	9 00 pm 6 20pm

WARRENTON—Trains Nos. 9, 15, 35, connect daily for Warrenton. No. 45 daily except Sunday. Nos. 44, 10 and 36 daily, and 16 daily, except Sunday, from Warrenton

FRANKLIN DIVISION—Leave Rocky Mount daily except Sunday 5 00 a. m., arrive Franklin Junction 8 00 a. m.

Leave Franklin Junction daily except Sunday 4:40 p. m.; arrive Rocky Mount 7:40 p. m.

SLEEPING CAR SERVICE.

Nos. 37 and 38 are composed entirely of Pullman cars, on which *no extra fare is charged* over and above regular Pullman charges. Through Pullman Sleeping Car between New York and New Orleans, New York and Savannah, Jacksonville and Tampa, and Augusta, and Asheville, N. C.; also Pullman Sleeper between Washington and Memphis via Atlanta and Birmingham. Dining Car between New York and Montgomery, and between Charlotte and Savannah.

On trains Nos. 35 and 36 Pullman Buffet Sleepers between New York and Atlanta, uniting at Danville with Pullman Sleeper for Charleston and at Greensboro with Pullman Sleeper for Augusta.

WASHINGTON AND OHIO DIVISION.

Leave Alexandria from depot at 9 10 a. m., and 4 30 p. m. daily, arrive at Round Hill 11 40 a. m. and 7 10 p. m.

Leave W. & O. Junction daily 6 41 p. m. for Herndon, arriving at Herndon 7 40 p. m.

Returning, trains leave Round Hill 6 00 a. m. and 12 20 p. m. daily, arriving at Alexandria at 8 23 a. m. and 2 38 p. m.

Leave Leesburg daily at 6 35 a. m. and 12:51 p. m.

The 9 10 a. m. train from Alexandria connects at Round Hill with stage for Blue Ridge, Berryville and Winchester, and at Leesburg with stages for Aldie and Middleburg.

The 9 10 a. m. train and 4 30 p. m. train from Alexandria connect at Vienna with stages for Fairfax Courthouse.

Through tickets on sale at the principal stations to all points. For rates or information apply to any agent of the company or to W. A. TURK, G. P. A., Washington, D. C. S. H. HARDWICK, A.G.P.A., Atlanta, Ga. J. S. B. THOMPSON, Supt., Rich'd., Va. W. H. GREEN, Gen. Mgr., Washington. SOL HAAS, Traffic Mgr. Washington.

MAXIMUM, Minimum, Clinical, Standard, Dairy and Brewers' Thermometers, Hydrometers, Aneroids, Barometers, &c., for sale by E. S. LEADBEATER & SONS.

JUST received a large and fine assortment of FALL DRESS GINGHAMS which we are selling at 6¼c and 8c per yard. AMOS B. SLAYMAKER.

25 DOZEN MENS' UNLAUNDERED SHIRTS, linen bosom, double back, felled seams at 39c, at CHAPMAN'S, 424 King street.

STOCK of UNDERWEAR, cannot be excelled in quality and prices in this city or elsewhere, at AMOS B. SLAYMAKER'S.

FARM WAGONS, a car load of FARM WAGONS in store and for sale by HERBERT BRYANT, No. 117 King Street.

50 CASES ROYAL RED TOMATOES 1893 packing, received today by J. C. MILBURN.

NEARLY ALL WOOL SHIRTS and DRAWERS at 35c each, 3 for $1, at AMOS B. SLAYMAKER'S.

ATMORE'S MINCE MEAT and English Plum Pudding, just received by J. C. MILBURN.

FRESHLY ROASTED COFFEES, best qualities, for sale by J. C. MILBURN.

12 CANS of good Table CORN for $1, at H. C. WALLACE'S, 900 King street.

ALMERIA GRAPES for sale by J. C. MILBURN.

TELEPHONE EXCHANGE.

HELLO! HELLO

We wish to call your attention to the ALEXANDRIA TELEPHONE EXCHANGE AND ITS ADVANTAGES.

Instant communication by any subscriber with any other is furnished any moment, day or night.

Each is heard in his own recognized voice, and business is transacted with the utmost saving of time.

Communication is also had with Washington, Baltimore, Philadelphia, New York and many other points, thus annihilating distance and time.

Low Rates.

The expense is but a few cents a day many cases very much less than the service performed is worth to the subscribers.

More than forty classes of business are to be found among our subscribers.

If your name is not enrolled consult your own interest by subscribing at once. Call on the manager or send him word by postal or telephone, and he will call on you.

P. H. SULLIVAN, Manager.
C. E. McCLUER, District Supt., Richmond, Va.

Banks.
Burke & Herbert, First National Bank, Citizens' National Bank.

Railroads.
Washington Southern Office and Depot.
V M R W Co, Superintendent's Office,
" Local Freight Office,
" Union Street Office,
" Freight and Transportation Office.
W & O R R Co, Freight Office and Depot.

Electric Railway Companies.
The W A & Mt Vernon Electric Railroad.

Steamboat Companies.
Washington Steamboat Company (limited), J B. Padgett, Agent;
Potomac Steamboat Company, P B Hooe, Agent;
Inland and Seaboard Coasting Company, F A Reed & Co, Agents.

Grocers.
C R Davis, C H Cowling,
F Adams, N Entwisle,
J Broders, N Lindsay & Co,
Charles King & Son, P Pulman & Co,
G Wm Ramsay, Fisher Brothers.

Grocers and Liquor Dealers.
T F Burroughs, Harlow Brothers,
H C Wallace, W A Johnson & Co,
Carr & Swetnam.

Druggists.
W F Creighton & Co, Lunt & Allen,
C G Lennon, E S Leadbeater & Sons.
L Stabler & Co.

Physicians.
Dr M W O'Brien, Dr W M Smith,
Dr G W Ashby, Dr T M Jones,
Dr W E Purvis.

Hardware.
Jas F Carlin & Sons.

Agricultural Supplies.
Herbert Bryant, W H May & Son.

Stoves and Tinware.
Henry Baader.

Feed Dealers.
T F Burroughs, F J Pellard,
W Roberts, J B Watkins.

Ice Dealers.
J W Hammond, F A Reed & Co.

Wood and Coal Dealers.
DeW. Aitcheson, W A Smoot & Co,
J R Zimmerman,
The Marine Railway, Shipbuilding and Coal Company.

U. S. Offices.
Postoffice.

Dry Goods.
Isaac Eichberg.

Real Estate.
Alexandria Real Estate Investment, Trust and Title Company.

Brick Manufactories.
Alexandria Press Brick Company

Breweries.
Robert Portner Brewing Company.

Butchers.
Hellmuth Brothers, M. Schuler.

Wholesale Cake and Cracker Manufacturers and Confectioners.
George R. Hill & Co.

Commission Merchants.
P B Hooe, J T & J G Beckham,
Fisher Brothers, Harlow Brothers,
W A Johnson & Co, S L Monroe & Co.
Matthew, Kell & Co.

Courts.
County Court, Corporation Court.

Lawyers.
James R Caton, George A Mushbach,
J K M Norton, C C Carlin,
S G Brent.

Merchandise Brokers.
Wm Fowle Brookes & Co. A D Brockett.

Private Residences.
Charles King, Herbert Bryant,
E H Janney, George A Mushbach,
Mrs M A Wood, Mrs Francis L Smith
John D Hooe, E L Daingerfield,
P H Sullivan, W B Daingerfield,
J R Zimmerman.

Manufacturers of Soda and Mineral Waters.
James McCuen.

Stationers and Printers.
R Bell's Sons, R W French.
J M Hill & Co.

Schools.
Episcopal High School, L M Blackford, Principal.

Seminaries.
Theological Seminary.

Telegraph Companies.
Postal Telegraph Cable Company
Western Union Telegraph Company.

Tanners.
C C Smoot & Sons.

Express Companies.
United States Express Company,
Adams Express Company.

Insurance Agents.
P B Hooe, L Stabler.

Junk Dealers.
Henry Baader, J Dreifus.

Livery Stables.
Patterson & Brother, R L Myers & Co.

Lumber Dealers
Smoot & Co, J H D Smoot,
Perry & Son, Aitcheson & Bro.

Municipal Offices.
City Treasurer, Police Headquarters.

Millers.
Walter Roberts, T F Burroughs.

Newspapers.
Alexandria Gazette, Evening Sun.

Oil Companies.
Standard Oil Company, Nicolai Brothers.

Planing Mills.
Aitcheson & Bro, J H D Smoot,
Smoot & Co.

Glass and Chinaware.
E J Miller & Son.

Grain Merchants.
W A Moore.

Undertakers.
B Wheatley,

Restaurant.
Opera House Restaurant.

Gas Companies.
Alexandria Gas Works.

Bakeries.
Alexandria Steam Bakery.

Machine Works.
Old Dominion Machine Works (W S Moore).
mh23

A LARGE ASSORTMENT OF GINGHAMS, apron and dress styles, for 5c per yard, just received by AMOS B. SLAYMAKER.

UNDERWEAR for Ladies, Gentlemen and Children at all prices, best value for price, at AMOS B. SLAYMAKER'S.

SOCIETY DIRECTORY.

Knights Templar, Old Dominion Commandery meets every third Friday of each month at Masonic Temple.

Royal Arch Chapter: Mount Vernon Royal Arch Chapter meets every first Friday of each month at Masonic Temple.

Alexandria-Washington Lodge of Masons meets on the second and fourth Thursdays of each month.

Andrew Jackson Lodge of Masons meets on the first and third Thursdays of each month.

Potomac Lodge of Odd Fellows, No. 38, meets in their hall, on north Columbus street every Friday night.

Sarepta Lodge I. O. O. F., No. 46, meets in their hall, on King street, every Tuesday night.

Marley Encampment, No. 6, meets every second and fourth Monday at Odd Fellows' Hall, north Columbus street.

Mechanics' Lodge Knight's of Pythias, No. 3, meets every Thursday night in Pythian Hall, north Pitt street.

Oriental Lodge Knights of Pythias meets every Friday night on north Pitt street.

Alexandria Lodge K. of P., No. 73, meets Wednesday nights at Sarepta Hall, King street.

Potomac Tent Rechabites meets in Sarepta Hall every Friday night.

Golden Light Lodge of Good Templars meets in their hall, on south Fairfax street, every Tuesday evening.

Talisman Lodge Good Templars meets every Monday night in Pythian Hall, north Pitt street.

Junior Order Rechabites meets every Monday night at Good Templar's hall, south Fairfax street.

Refuge Council, Sons of Jonadab, No. 12, meets every Monday night at Sarepta Hall.

Juvenile Templars meets every Saturday afternoon at Good Templars' Hall south Fairfax street.

Champion Castle, No. 5, Knights of Golden Eagle meets every Wednesday night at Good Templar's hall, south Fairfax street.

Alexandria Council Royal Arcanum meets in Potomac Hall room, north Columbus street, second and fourth Tuesday.

Belle Haven Lodge Knights of Honor meets every first and third Tuesday in Potomac Lodge room, north Columbus street.

Robert Andrews Division Brotherhood of Locomotive Engineers meets first and third Sunday in Potomac Lodge room.

Osceola Tribe of Red Men, No. 1, meets every