Alexandria Gazette.

WEDNESDAY EVENING MAR. 6, 1895.

HE GAMBLED OPENLY.

A sight rarely witnessed was presented in the room of the Broadway Central Hotel Monday evening, where a Catholic priest, whose vestments denoted his calling, gambled openly for two or three hours, in the presence of dozens of the hotel guests and other persons. The affair was rendered all the more unpleasant toward the end, because of the man's indulgence in liquor at the hotel bar to such an extent that he had to be assisted to his room by a porter and bellboy.

It was said that the priest came from Boston a few days ago, although it was also rumored that his home is in St. Paul, Minn He was short of stature, but of heavy build, and apparently about twenty-six years old. Early in the evening he entered the barroom and commenced playing at one of the nickel-in-the-slot machines with which the hotel is liberally supplied. There are also other gambling devices to be found there, in which cigars may be gambled for, but in the nickel-in-the-slot affairs money is the stake sought after.

The priest began playing in hard luck, and chance continued against him throughout the evening. He Amen squandered $9 before he won a "pot," so-called. Then his winnings amounted to $2.25 Let 05. A crowd gathered about him watching or ng his play, for his excited manner and 'e, b the comments he made as he continue the d to drop nickel after nickel in the machine without return attracted general attention and was the cause of comment, n ot only in the barroom and adjoining bi llard room, but even in the hotel lobby.

The man he. conceal hal had at first attempted to overcoat is calling by buttoning his collar close about his neck, thus hid his clerical collar and waistcoat, but as he became more and more interested in the game he forgot these precautions.

He had gambled away about nineteen dollars, winning only a few dollars in return, when one of the receptacles in the machine became filled with nickels, amounting, as a count later disclosed, to $6.75. The priest declared his intention of winning this "pot," when a traveling man, who had been playing earlier in the evening, made three trials and succeeded in hitting the hidden spring, thus winning the money.

When the priest saw this he threw up his hands in disgust and stopped playing, but began drinking whisky at the adjoining bar. He took seven or eight drinks in half an hour, and then staggered to the elevator entrance, where he dropped into a chair and fell asleep. He was allowed to remain there a few minutes, but was then taken to his room by a porter and a bell boy.

Several Catholics who witnessed the priest's behavior expressed their indignation at his conduct.—*N. Y. Herald.*

Bucklen's Arnica Salve.

THE BEST SALVE in the world for Cuts, Bruises, Sores, Ulcers, Salt Rheum, Fever Sores, Tetter, Chapped Hands, Chilblains, Corns, and all Skin Eruptions, and positively cures Piles, or no pay required. It is guaranteed to give perfect satisfaction or money refunded. Price 25 cents per box. For sale by E. S. Leadbeater and Sons.

SOCIETY DIRECTORY.

Knights Templar, Old Dominion Commandery meets every third Friday of each month at Masonic Temple.

Royal Arch Chapter: Mount Vernon Royal Arch Chapter meets every first Friday of each month at Masonic Temple.

Alexandria-Washington Lodge of Masons meets on the second and fourth Thursdays of each month.

Andrew Jackson Lodge of Masons meets on the first and third Thursdays of each month.

Potomac Lodge of Odd Fellows, No. 38, meets in their hall, on north Columbus street every Friday night.

Sarepta Lodge I. O. O. F., No. 46, meets in their hall, on King street, every Tuesday night.

Marley Encampment, No. 6, meets every second and fourth Monday at Odd Fellows' Hall, north Columbus street.

Mechanics' Lodge Knight's of Pythias, No. 3, meets every Thursday night in Pythian Hall, north Pitt street.

Oriental Lodge Knights of Pythias meets every Friday night on north Pitt street.

Alexandria Lodge K. of P., No. 73, meets Wednesday nights at Sarepta Hall, King street.

Potomac Tent Rechabites meets in Sarepta Hall every Friday night.

Golden Light Lodge of Good Templars meets in their hall, on south Fairfax street, every Tuesday evening.

Talisman Lodge Good Templars meets every Monday night in Pythian Hall, north Pitt street.

Junior Order Rechabites meets every Monday night at Good Templar's hall, south Fairfax street.

Refuge Council, Sons' of Jonadab, No. 12, meets every Monday night at Sarepta Hall.

Juvenile Templars meets every Saturday afternoon at Good Templars' Hall south Fairfax street.

Champion Castle, No. 5, Knights of Golden Eagle meets every Wednesday night at Good Templar's hall, south Fairfax street.

Alexandria Council Royal Arcanum meets in Potomac Hall room, north Columbus street, second and fourth Tuesday.

Belle Haven Lodge Knights of Honor meets every first and third Tuesday in Potomac Lodge room, north Columbus street.

Robert Andrews Division Brotherhood of Locomotive Engineers meets first and third Sunday in Potomac Lodge room.

Osceola Tribe of Red Men, No. 1, meets every Thursday night in Sarepta Hall.

Alexandria Catholic Beneficial Society meets every Sunday night in St. Mary's Hall, corner Royal and Wolfe streets.

Young Men's Sodality Lyceum meets every Tuesday night in their hall on Duke street.

O'Kane Council, No. 434, Catholic Benevolent Legion, meets on the 1st and 3rd Monday in each month at St. Mary's Hall.

Lafayette Lodge, No. 11, Independent Order Mechanics meets Wednesday night at Pythian Hall, north Pitt street.

Alexandria Council, No. 33, Jr. O. U. A. M. meets Thursdays at Odd Fellows' Hall, on north Columbus street.

Rathbone Division, Uniform Rank K. of P., meets every other Wednesday at Pythian Castle, Pitt street.

Alexandria Light Infantry meet every Monday night at their Armory, south Royal street.

Confederate Veterans meet first Monday night in each month at Columbia Engine House.

Sons' of Confederate Veterans meet first Wednesday in each month.

Mount Vernon Court, No. 7713, A. O. F. of A. meet every Tuesday night at Pythian Hall, north Pitt street.

I. O. B. B. meets first Monday in each month.

Beth-El Congregation meets first Sunday of every quarter.

LEGAL.

NOTICE.—

ALEXANDRIA, VA., Feb. 25, 1895.

All persons having claims against the estate of GEORGE T. PRICE, deceased, are notified to present them properly authenticated, and those indebted to the estate are requested to make immediate settlement.

JESSIE V. PRICE,
Administratrix.

feb25 w4w

WHOLESALE & RETAIL GROCERS

WM. P. WOOLLS & SON

DEALERS IN

FINE GROCERIES, WINES and LIQUORS,

CHOICE COUNTRY PRODUCE, BUTTER, EGGS, POULTRY, ETC.

Cor Royal and Wolfe streets.

J. C. MILBURN,

DEALER IN

FANCY AND STAPLE GROCERIES.

113 North Royal Street,

Alexandria, Va.

Proprietor of the Potomac Brand of Flour, which is unexcelled.

Coffees Freshly Roasted at Store

CHARLES KING & SON.

WHOLESALE GROCERS

Nos. 217-223 North Lee street

(Opposite Hill's Cracker Factory).

Sole agents for LUCY HINTON TOBACCO and HAZARD POWDER.

W. A. JOHNSON & CO.,

WHOLESALE GROCERS,

GENERAL COMMISSION MERCHANTS.

And Dealers in

ALL KINDS OF LIQUORS.

Have on hand Gibson's XX, XXX, XXXX and pure Old Rye, Old Cabinet and Monogram Whiskies; also Baker's and Thompson's Pure Rye Whiskies, to which they invite the attention of the trade.

Orders from the country for merchandise shall receive prompt attention.

Consignments of Flour, Grain and Country Produce solicited, for which they guarantee the highest market prices and prompt returns.

N. E. corner Cameron and Royal streets.

H. C. WALLACE

(Successor to R. W. Avery).

DEALER IN

STAPLE AND FANCY GROCERIES

FINE WHISKIES, WINES, &c.

900 King street.

Prices guaranteed as low as the lowest.

Telephone No. 30 (private wire).

Goods delivered anywhere in city and vicinity.

my23 H. C. WALLACE.

W. A. SMOOT. G. S. FRENCH.

W. A. SMOOT & CO.,

COAL, SALT AND PLASTER.

Alexandria, Va.

Office—Smoot's wharf.

Special attention paid to forwarding.

ADVERTISING DIRECTORY,

The following houses, whose advertisements appear in the GAZETTE, will be found reliable and are commended to the attention of purchasers:

AGRICULTURAL.

Herbert Bryant, foot of Duke street.

BOOK AND STATIONERY.

Robt. W. French, 417 and 419 King street.
Dyson & Bro., 508 King street.

BOOTS AND SHOES.

H. L. Simpson's Sons, agents for W. L. Douglas shoes.

BRICKS.

Alexandria Brick Works, Hunting creek.

COAL AND WOOD.

J. R. Zimmerman, foot of Queen street.
W. A. Smoot & Co., Smoot's wharf.
Knox & Robinson, 216 King street.
D. W. Aitcheson, cor. Duke and Fairfax sts

CAKES AND CONFECTIONS.

D. Harry Appich, 525 King street.
George R. Hill & Co., 216-222 north Lee street.
Henry Brengle, 531 King street.

CHINAWARE.

E. J. Miller & Son, 317 King street.

FINANCIAL.

First National Bank, S. W. cor. Lee and Prince streets.
Citizens' National Bank, N. W. cor. Lee and Prince streets.
Burke & Herbert, cor. King and Fairfax streets.

DRUGGISTS

E. S. Leadbeater & Sons, 105-107 south Fairfax street.
Warfield & Hall, corner Fairfax and Prince streets.
W. F. Creighton & Co., corner King and Royal streets.
Ernest L Allen, N. E. corner King and Washington streets.
L. Stabler & Co., N. W. corner of King and Washington streets.

DRY GOODS.

I. Schwarz & Son, 518 King street.
Woodward & Lothrop, 10th, 11th, and F streets, Washington.
J. E. Tackett, corner King and Pitt streets.
Isaac Eichberg, cnrner King and Royal streets.
D. Bendheim, 316 King street.
A. B. Slaymaker, 429 King street.

FOUNDERS AND MACHINISTS.

J. & H. Aitcheson, 116 King street.
W. S. Moore, south Union street.

GROCERS & COMMISSION MERCHANTS

Wm. P. Woolls & Son, corner Royal and Wolfe stieets.
H. C. Wallace, 900 King street.
W. A. Johnson & Co., corner Cameron and Royal streets.
Robertson & Bro., corner King and Washington streets.
J. C. Milburn, north Royal street.
W. A. Smoot & Co., Smoot's wharf.
Charles King, 217-223 north Lee street.
G. Wm. Ramsey, cor. of King and St. Asaph streets.

HARDWARE.

Jas. F. Carlin & Sons, 315 King street.

INSURANCE.

Lawrence Stabler, 701 King street.
John D. Hooe, 128 south Fairfax street.

LUMBER.

Josiah H. D. Smoot & Son, 21 north Union street.
Smoot & Co., 25 north Union street.

MERCHANT TAILORS.

Wm. Murray, 517 King street.

SURVEYORS.

H. C. Graves, 309 and 311 King street.

WATCHES AND JEWELRY.

R. C. Acton & Son, 606 King street.
H. Wildt, 108 north Royal street.

THORN'S INFALLIBLE OINTMENT will cure Frost-bites, Eczema, Erysipelas, Scrofula, Piles, Barbers' Itch, Tetter and all other eruptions of the skin. Price 25 cents per box. Just received at WARFIELD & HALL'S, Cor. Prince and Fairfax streets.

ENGLISH BREAKFAST TEA, 10 boxes received to-day by J. C. MILBURN.

RAILROADS.

WASHINGTON, ALEXANDRIA AND MOUNT VERNON RAILWAY COMPANY
NEW ALEXANDRIA AND MT. VERNON DIVISIONS. January 1, 1895.

GOING SOUTH.

Ferry	10 06, 12 06, 2 06, 3 00, 5 05 6 28 6 40, 7 05.
Depot	8 05, 10 10, 12 10, 2 10, 4 46, 7 15, 8 25, 10 30, 12 00.
King and Royal.	7 03, 8 15, 10 15, 12 15, 2 15, 3 10, 5 10, 6 30, 6 42, 7 23, 8 33, 10 38 12 08.
New Alexandria.	6 41, 8 20, 10 26, 12 26, 2 26, 3 23, 5 19, 6 4 , 6 52, 7 34, 8 43, 10 48, 12 29.
Mt. Vernon	7 05, 10 50 12 50, 2 50, 5 45.

GOING NORTH.

Mt. Vernon	7 10, 10 55, 1 30 4 10, 5 47.
New Alexandria.	6 15, 6 45 7 34, 8 35 11 14, 1 49, 3 25 4 29, 6 10, 7 35, 8 45, 10 49.
King and Royal	6 25, 6 55, 7 44, 8 46, 11 25, 2 00, 3 35, 4 40, 6 21, 7 45, 8 55, 11 00.
Ferry	9 29, 11 28, 2 03, 3 37, 4 53, 6 24.
Depot	7 50 8 55 11 35, 2 08, 4 45, 6 30, 7 55, 9 05, 11 07.

Leave Ferry for Driving Park 7 45 9 30 12 06, 1 06 2 06 3 06, 3 55, 4 50, 5 55

Leave Driving Park for Ferry Boat 8 02, 9 47, 12 25, 1 25, 2 25, 3 25, 4 12 5 12, 6 12.

GEO. R PHILLIPS, Gen'l Pass A'gt. D. W. HOLDEN, Sup't.

SOUTHERN RAILW'Y

(PIEDMONT AIR LINE)

Condensed Schedule, in effect Jan. 6, 1895.

SOUTHBOUND	No. 37, Daily.	No. 9, Daily.	No. 35. Daily	No. 33, Daily.
LEAVE.				
Washington	10 43am	8 00am	11 01am	10 05pm
Alexandria	11 06 m	8 25am	11 21am	10 28pm
Manassas		9 23am	12 06am	
Catverton		9 52am	12 24pm	
Culpeper		10 33am	1 00pm	
Orange		11 11am	1 25pm	
ARRIVE.				
Charlottesville	1 50am	12 08pm	2 09pm	1 03am
Lynchburg	3 44am	2 20pm	3 47pm	2 45am
Franklin Junc.		3 44pm		
Danville	5 30am	4 45pm	5 35pm	4 35am
Greensboro	6 57am		7 35pm	5 59am
Raleigh	1 00pm		7 30am	
Salisbury	8 11am		9 17pm	7 12am
Asheville	3 52pm			
Hot Springs	5 20pm			
Charlotte	9 25am		10 50pm	8 15am
Columbia			2 15am	12 14pm
Augusta			7 35am	3 30pm
Savannah			5 30am	2 56pm
Jacksonville			10 10am	7 05pm
Atlanta, C. tim			5 20am	

NORTHBOUND	No 38. Daily.	No 10, Daily.	No. 36, Daily.	No. 34, Daily.
LEAVES.				
Atlanta, C. time	12 00m'n		9 00pm	
Augusta E. tim	2 20pm		7 00pm	2 30pm
Columbia	5 20pm		3 20am	5 40pm
Charlotte	8 30pm		6 30am	9 00pm
Asheville	2 16pm			
Salisbury	9 36pm		8 28am	10 25pm
Raleigh	4 10pm		5 45am	
Greensboro	10 48pm		10 10am	11 40pm
Danville	12 00am	5 45am	11 45am	1 10am
Franklin Junc.		6 45am	12 38pm	
Lynchburg	1 53am	8 05am	2 10pm	2 54am
Charlottesvl'e	3 38am	10 10am	4 12pm	4 38am
Orange		11 11am	5 10pm	
ARRIVE.				
Culpeper		11 49am	5 48pm	
Calverton		12 42pm	6 38pm	
Manassas		1 10pm	7 08pm	
Alexandria	6 20am	2 02pm	8 05pm	7 20am
Washington	6 42am	2 25pm	8 30pm	7 42am

Additional local trains, 15 and 16 leave Washington daily 4 45 p. m., arrive Charlottesville 8 55 p. m. Returning leave Charlottesville 6 30 a. m., arrive Washington 10 28 a. m.

MANASSAS BRANCH.

EASTWARD, Daily, except Sunday.	STATIONS.	WESTWARD. Daily, except Sunday.
10 28 am	Ar. Washing. le	4 45 pm
10 05 am	Ar. Alexa. ar.	5 05 pm
9 05 am	Ar. Manas. le.	6 10 pm 9 35am
7 12 am	Ar. Ft. Roy. ar.	8 02 pm 3 45pm
6 58 am	Ar. Rivertn. ar.	8 19 pm 4 20pm
6 35 am	Lv. Strasbg. ar.	8 43 pm 5 30pm

WARRENTON—Trains Nos. 9, 15, 35, connect daily for Warrenton. Nos. 10, 36 and 16 daily, from Warrenton.

SLEEPING CAR SERVICE.

Nos. 37 and 38 are composed entirely of Pullman cars, on which *no extra fare is charged* over and above regular Pullman rates. Through Pullman Sleeping Car between New York and New Orleans and Hot Springs, N. C.; also Pullman Sleeper between New York and Memphis via Atlanta and Birmingham. Dining Car between Greensboro, N. C., and Montgomery.

On trains Nos. 35 and 36 Pullman Buffet Sleepers between New York and Montgomery uniting at Charlotte with Pullman Sleeper for Augusta.

Nos. 33 and 34 Pullman Sleeping Cars between New York, Augusta, Savannah, Jacksonville Tampa and St. Augustine.

WASHINGTON AND OHIO DIVISION.

Leave Alexandria from depot at 9 10 a. m., and 4 32 p. m. daily, arrive at Round Hill 11 40 a. m. and 7 15 p. m.

Leave W. & O. Junction daily 6 49 p. m. for Herndon, arriving at Herndon 7 43 p. m.

Returning, trains leave Round Hill 5 55 a. m. and 12 30 p. m. daily, arriving at Alexandria at 8 25 a. m. and 2 50 p. m.

The 9 10 a. m. train from Alexandria connects at Round Hill with stage for Blue Ridge, Bryville and Winchester.

Through tickets on sale at the principal stations to all points. For rates or information apply to any agent of the company or to

W. A. TURK, G. P. A.

W. H. GREEN, Gen. Mgr. Eastern System, Washington.

ESTABLISHED 1844.

JAMES F. CARLIN & SONS,

NO. 315 KING STREET,

Alexandria, Va.

Hardware, Cutlery, Wagon Wheels,

Guns, Nails, Steel and Iron Rims, Shafts, Hubs and Spokes,

BARBED FENCING WIRE, BALING TIES GRINDSTONES, &c.

Telephone call 80.

BRICKS! BRICKS!

The Alexandria Brick Works,

Situated on Hunting Creek,

Are now prepared to receive orders and deliver Bricks of all kinds used in the trade on the shortest notice. Apply to

M. B. HARLOW,
Secretary and Treasurer.

A FINE assortment of HOSIERY for Ladies and Gentlemen, at A. C SLAYMAKER'S Successor to A. B. Slaymaker.

TO AVOID carrying winter stock through the summer we will sell lower than ever before. A. C. SLAYMAKER, Successor to A. B. Slaymaker.

A FINE LOT of NECKWEAR for Gentlemen to be found at A. C. SLAYMAKER'S, Successor to A. B. Slaymaker.

CRIMSON CLOVER SEED, new crop, just received, prices very low. HERBERT BRYANT, No. 117 King street.

WILL HAVE for sale Saturday morning a nice lot of Home Dressed TURKEYS and CHICKENS. WM. P. WOOLLS & SON.

PLEASANT VALLEY SWEET CATAWBA WINE at $1 a gallon. W. P. WOOLLS & SON.

SCREEN DOORS, Window Screens, Fly Traps, Dog Muzzles and Fly Fans at JAS. F. CARLIN & SONS.

CHOICE CORN, 6c per can, (new goods) H. C. WALLACE, 900 King street.

ALABASTER STARCH for Collars and Cuffs, 5c a package, received to-day by J. C. MILBURN.

RICHMOND PICKLES, in glass bottles 10c at H. C. WALLACE'S, 900 King street.

ROYAL RED TOMATOES, (new crop) 6c per can. H. C. WALLACE, 900 King street.

FRESH GUNPOWDER, OOLONG, JAPAN and ENGLISH BREAKFAST TEAS, for sale by J. C. MILBURN.

25 BOXES Dunyea's Satin Gloss Superior and Corn Starch, received to-day by J. C. MILBURN.

NEW CITRON, choice quality, received to-day by J. C. MILBURN.

CHOICE MALAGA GRAPES for sale by J. C. MILBURN.

RAILROADS.

WASHINGTON, ALEXANDRIA AND MOUNT VERNON RAILWAY COMPANY
NEW ALEXANDRIA AND MT. VERNON DIVISIONS. January 1, 1895.

GOING SOUTH.

Ferry	10 06, 12 06, 2 06, 3 00, 5 05 6 28 6 40, 7 05.
Depot	8 05, 10 10, 12 10, 2 10, 4 46, 7 15, 8 25, 10 30, 12 00.
King and Royal.	7 03, 8 15, 10 15, 12 15, 2 15, 3 10, 5 10, 6 30, 6 42, 7 23, 8 33, 10 38 12 08.
New Alexandria.	6 41, 8 20, 10 26, 12 26, 2 26, 3 23, 5 19, 6 4 , 6 52, 7 34, 8 43, 10 48, 12 29.
Mt. Vernon	7 05, 10 50 12 50, 2 50, 5 45.

GOING NORTH.

Mt. Vernon	7 10, 10 55, 1 30 4 10, 5 47.
New Alexandria.	6 15, 6 45 7 34, 8 35 11 14, 1 49, 3 25 4 29, 6 10, 7 35, 8 45, 10 49.
King and Royal	6 25, 6 55, 7 44, 8 46, 11 25, 2 00, 3 35, 4 40, 6 21, 7 45, 8 55, 11 00.
Ferry	9 29, 11 28, 2 03, 3 37, 4 53, 6 24.
Depot	7 50 8 55 11 35, 2 08, 4 45, 6 30, 7 55, 9 05, 11 07.

Leave Ferry for Driving Park 7 45 9 30 12 06, 1 06 2 06 3 06, 3 55, 4 50, 5 55

Leave Driving Park for Ferry Boat 8 02, 9 47, 12 25, 1 25, 2 25, 3 25, 4 12 5 12, 6 12.

GEO. R PHILLIPS, Gen'l Pass A'gt. D. W. HOLDEN, Sup't.

PENNSYLVANIA RAILROAD.

Station corner 6th and B sts., Washington.
In effect January 20, 1895.

10:30 A. M. PENNSYLVANIA LIMITED—Pullman Sleeping, Dining, Smoking and Observation Cars Harrisburg to Chicago, Cincinnati, Indianapolis, St. Louis, Cleveland and Toledo. Buffet Parlor Car to Harrisburg.

10:30 A. M. FAST LINE—Pullman Buffet Parlor Car to Harrisburg. Parlor and Dining Cars Harrisburg to Pittsburg.

3:40 P. M. CHICAGO AND ST. LOUIS EXPRESS—Pullman Buffet Parlor Car to Harrisburg. Sleeping and Dining Cars Harrisburg to St. Louis, Cincinnati, Louisville and Chicago.

7:10 P. M. WESTERN EXPRESS—Pullman Sleeping Cars to Chicago, and Harrisburg to Cleveland. Dining Car to Chicago.

7:10 P. M. SOUTHWESTERN EXPRESS—Pullman Sleeping and Dining Cars to St. Louis, and Sleeping Cars Harrisburg to Cincinnati.

10:40 P. M. PACIFIC EXPRESS—Pullman Sleeping Car to Pittsburg.

7:50 A. M. for Kane, Canandaigua, Rochester and Niagara Falls daily, except Sunday.

10:30 A. M. for Elmira and Renovo daily, except Sunday. For Williamsport daily 3:40 P. M.

7:10 P. M. for Williamsport, Rochester, Buffalo and Niagara Falls daily, except Saturday, with Sleeping Car Washington to Suspension Bridge via Buffalo.

10:40 P. M. for Erie, Canandaigua, Rochester, Buffalo and Niagara Falls daily. Sleeping Car Washington to Elmira.

FOR PHILADELPHIA, NEW YORK AND THE EAST.

4:00 P. M. "CONGRESSIONAL LIMITED," all Parlor Cars, with Dining Car from Baltimore, for New York daily, for Philadelphia week days.

Regular at 7 05 (Dining Car), 7 20, 8 00 (Dining Car), 9:00, 10 00 (Dining Car) and 11 00 A. M. (Dining Car), 12 15, 3 15, 4 20, 6 40, 10 00, and 11 35 P. M. On Sunday 7 05 (Dining Car), 7 20, 8 00 (Dining Car), 9 00, 11 00 A. M. (Dining Car), 12 15, 3 15, 4 20, 6 40, 10 00 and 11 35 P. M. For Philadelphia only, Fast Express 7 50 A. M. week days. Express, 2 01 and 5 40 P. M. daily.

For Boston, without change, 7 05 and 7 50 A. M. week days, and 3 15 P. M. daily.

For Baltimore 6 25, 7 20, 8 00, 7 55, 9 00, 10 00, 10 30, 11 00, and 11 50 A. M., 12 15, 2 01, 3 15, 3 40, 4 00 (limited), 4 20, 4 36, 5 40, 6 05, 6 40, 7 10, 10 00, 10 40, 11 15 and 11 35 P. M. On Sunday 7 05, 7 20, 8 00, 9 00, 9 05, 10 30, and 11 00 A. M., and 12 15, 1 15, 2 01, 3 15, 3 40, 4 00 (limited), 4 20, 5 40, 6 05, 6 40, 7 10, 10 00, 10 40 and 11 35 P. M.

For Pope's Creek Line 7 20 A. M. and 4 36 P. M. daily except Sunday.

For Annapolis 7 20, 9 00 and 11 50 A. M., and 4 20 P. M. daily except Sunday. Sunday 9 00 A. M. and 4 20 P. M.

Atlantic Coast Line, "Florida Special" for Jacksonville and St. Augustine, 10 48 P. M. week days. Express for Richmond, Jacksonville and Tampa, 4 30 A. M., 3 30 P. M. daily. Richmond and Atlanta 8 40 P. M. daily. Richmond only, 10 57 A. M. week-days.

Accommodation for Quantico 7 45 A. M daily and 4:25 P. M. week days.

For Alexandria 4 30, 6 35, 7 45, 8 40, 9 45, 10 57 and 11 50 A. M., 12 50, 1 40, 3 20, 4 25, 5 00, 5 37, 6 15, 8 02, 10 10 and 11 39 P. M. On Sunday at 4 30, 7 45 and 9 45 A. M. and 2 45, 6 15, 8 02 and 10 10 P. M.

Leave Alexandria for Washington 6 05, 6 43, 7 05, 8 00, 9 10, 10 15, and 10 28 A. M., 1 00, 2 15, 3 00, 3 23, 5 00, 5 30, 6 13, 7 00, 7 20, 9 10, 10 52 and 11 08 P. M. On Sunday at 6 43, 9 10 and 10 28 A. M., 2 15, 5 30, 7 00, 7 20, 9 10 and 10 52 P. M.

Ticket office, northeast corner of 13th Street and Pennsylvania Avenue, and at the station, Sixth and B Streets, where orders can be left for the checking of baggage to destination from hotels and residences.

S. M. PREVOST, General Manager. J. R. WOOD, General Passenger Agent

STEAMERS.

WASHINGTON STEAMBOAT COMPANY (LIMITED.)

FERRY SCHEDULE

On and after March 4th, 1895, and until further notice the following ferry schedule will be in force.

Leave Alexandria, foot of King street, at 6 00, 7 30, 8 30, 9 30, 10 30 and 11 30 a. m., 12 30, 1 30, 2 30, 3 30, 4 30, 5 30, and 6 30 p. m.

Leave Washington, foot of Seventh st. at 6 30, 7 30, 8 30, 9 30, 10 30 and 11 30 a. m., 12 30, 1 30, 2 30, 3 30, 4 30, 5 30, and 6 30 p. m.

N. B. Same schedule Sundays, commencing 9 30 a. m.

POTOMAC RIVER LANDINGS—STEAMER WAKEFIELD leaves Washington Mondays at 7 00 a. m., and Alexandria at 8 00 a. m., for landings as far as Nomini and on Wednesdays and Saturdays at same hours for St. Clement's Bay and Leonardtown.

C. W. RIDLEY, General Manager.
JOHN B. PADGETT, Agent.

DAILY LINE TO NORFOLK AND FORTRESS MONROE.

The Norfolk and Washington Steamboat Company

Will run a DAILY LINE, commencing on Monday, March 30, with their new and powerful iron steamers

WASHINGTON AND NORFOLK,

Leaving the wharf at the foot of Prince stree at 7 30 p. m.

Returning will leave Norfolk at 6 20 p. m.

Single fare $3. Round trip $5.

P. B. HOOE, Agent,
No. 2 Prince street.

INSURANCE.

LAURENCE STABLER,

NO. 701 KING STREET,

INSURANCE AGENT,

Representing the following first-class fire insurance companies:

PHŒNIX, of London.
WESTCHESTER, of New York.
NEW YORK FIRE UNDERWRITERS.
NORTHERN, of London.
PHŒNIX, of Brooklyn.

Soliciting the patronage of the public, I promise the most careful attention to any business entrusted to me. feb16

GENUINE PORTO RICO MOLASSES good and fancy grades, just received to day by J. C. MILBURN.

BEST on the market, ELGIN CREAMERY BUTTER. H. C. WALLACE, 900 King street.

FINE OLD WINES and Pure Rye Whisky at very low prices. W. P. WOOLLS & SON.

BOOTS AND SHOES.

The Best Shoes for the Least Money

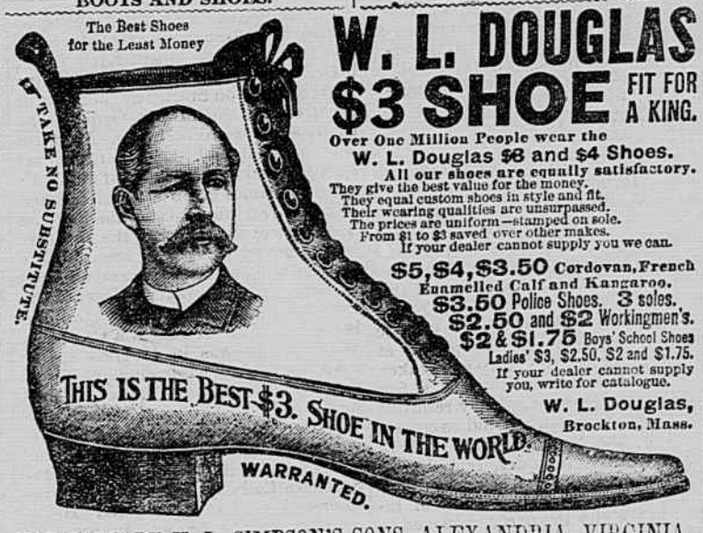

BOOTS AND SHOES.

W. L. DOUGLAS $3 SHOE FIT FOR A KING.

Over One Million People wear the W. L. Douglas $6 and $4 Shoes.

All our shoes are equally satisfactory. They give the best value for the money. They equal custom shoes in style and fit. Their wearing qualities are unsurpassed. The prices are uniform—stamped on sole. From $1 to $3 saved over other makes. If your dealer cannot supply you we can.

$5, $4, $3.50 Cordovan, French Enamelled Calf and Kangaroo.
$3.50 Police Shoes. 3 soles.
$2.50 and $2 Workingmen's.
$2 & $1.75 Boys' School Shoes
Ladies' $3, $2.50, $2 and $1.75.

If your dealer cannot supply you, write for catalogue.

W. L. Douglas, Brockton, Mass.

FOR SALE BY H. L SIMPSON'S SONS, ALEXANDRIA, VIRGINIA.

DRUGGISTS.

C. J. W. SUMMERS.

Duke and Alfred Streets.

DEALER IN DRUGS, PATENT MEDICINES, TOILET ARTICLES,

&c., &c.

Physicians Prescriptions receive my personal attention. decS 1y

ERNEST L. ALLEN

(Successor to Lunt & Allen(.

DRUGGIST,

N. E. corner King and Washington streets,

Alexandria, Va.

Everything usually kept in a first-class drug store and at lowest prices. All the latest preparations constantly on hand.

Physicians' prescriptions a specialty.

ESTABLISHED 1792.

E. S. LEADBEATER. C. C. LEADBEATER.
E. S. LEADBEATER, JR, J. LEADBEATER.

E. S. LEADBEATER & SONS,

WHOLESALE AND RETAIL DRUGGISTS

105 and 107 south Fairfax street.

Dealers in Drugs, Chemicals, Patent Medicines, Paints, Oils, Dye Stuffs, Spices, Druggists' Fancy Goods and Specialties.

Wholesale agents in Northern Virginia for J. C. Ayer's Medicines and John Lucas & Co.'s Tinted Gloss and Prepared Paints, &c.

Manufacturers of Standard Pharmaceutical Preparations.

We have made large additions to our stock and are buying leading Proprietory Articles, Chemicals, &c., direct from the manufacturers. We are therefore enabled to supply the trade with all goods usually carried by a well-appointed WHOLESALE DRUG HOUSE at prices as low as those given by the best houses in larger cities. All goods forwarded by first freight or express after receipt of order.

Promptness is our specialty. We guarantee the purity of all drugs furnished. Correspondence invited.

WARFIELD & HALL,

DRUGGISTS,

CORNER PRINCE AND FAIRFAX STS.

Prescriptions a specialty.

English, French, German and Domestic Toilet Soaps; Genuine Farina Cologne; Magnolia, Hedyosimia, Geranium and Florida Water; Genuine Lubin's Extracts; Sponges, Hair Brushes and Combs; best English Tooth Brushes; a full assortment of Patent Medicines; Coxe's Gelatine, Corn Starch, Sea Moss Farine, Spices of all kinds, and a select stock of all articles sold by druggists at prices as low as the same quality can be obtained elsewhere.

W. F. CREIGHTON & CO.,

Wholesale and Retail Dealers in

DRUGS, CHEMICALS, PAINTS, PATENT MEDICINES, OILS, DYE STUFFS, GARDEN SEEDS, &c.

Corner King and Royal streets,

Alexandria, Virginia.

Physicians' Prescriptions carefully compounded. Orders will receive prompt attention.

L. STABLER & CO.,

(Successors to R. H. Stabler)

DRUGGISTS AND CHEMISTS,

N. W. corner King and Washington streets.

Dealers in Patent Medicines, Drugs, Cigars and Cigarettes, Fine Tooth Brushes, Nail Brushes, German and Domestic Cologne, Hair Brushes, Sponges, Flesh Straps, &c.

Especial care given to prescriptions.

HORTON'S MIASMA ANTIDOTE.

Just received a full supply of Horton's Miasma Antidote for Fever and Ague and Bilious Complaints. WARFIELD & HALL, Corner Prince and Fairfax streets.

LANDRETH'S NEW CROP OF TURNIP SEEDS to arrive next week; lower prices than ever before. HERBERT BRYANT, No. 117 King street.

HARRIS' LITHIA WATER contains more Lithia than any other water on the market. Call for circular. For sale by ERNEST L. ALLEN, Cor. King and Washington streets.

FINE IMPORTED BAY RUM, in 1 pin and in half-pint bottles, or in any quantity as wanted. For sale by E. S. LEADBEATER & SONS.

MUSCATEL RAISINS 5c; Mince Meat 7c; best Mixed Nuts 10c; best Mixed Candy 8c. W. P. WOOLLS & SON.

NEW MACKEREL, Potomac Family Roe Herring by the barrel, half-barrel and dozen. H. C. WALLACE, 900 King street

BANQUET LAMPS.—An entirely new line of Lamps and Silk Shades just received, and at low prices at E. J. MILLER & SON'S.

CANDY ALMONDS, choice 20c, just received by J. C. MILBURN.

A FULL LINE OF PURE PICKLING Spices. Just received by H. C. WALLACE.

FINANCIAL.

MONEY LOANED.

Local Representatives Wanted.

Our system affords an opportunity to borrow on either personal or real estate security. The plan is superior to Building and Loan Associations. The amount borrowed may be returned in monthly payments without bonus, with interest at 5 per cent. per annum; it affords absolute security to investors, with a reasonable guarantee of an annual dividend of from 8 to 10 per cent.

We desire to secure the services of energetic, representative men in every community to act as Local Secretaries. The position will be sufficiently remunerative to amply compensate for services. If you possess the above qualifications, write for particulars. Full information regarding our system of making loans as well as investments and agencies will be furnished by addressing S. S. ROBERTSON, President, 1122 Walnut street, Philadelphia. nov27 eo3m

SPECULATION.

HAMMOND & CO.,

Stock & Bond Brokers,

130 & 132 PEARL STREET,

NEW YORK CITY, N. Y.

Stocks, Bonds and Grain bought and sold, or carried on margin.

P. S.—Send for explanatory circular on speculation, also weekly market letter. (Free.) novl4 1y

BURKE & HERBERT

BANKERS,

AND DEALERS IN

INVESTMENT SECURITIES.

A General Banking business transacted.

Deposits received subject to check at sight.

Collections made.

Letters of Credit and Foreign Exchange furnished.

First National Bank,

ALEXANDRIA, VA.

Corner Lee and Prince streets.

JOS. BRODERS, President.

CHAS. E. HOOFF, Cashier.

Promp attention given to all business, including collections throughout the United States and Europe.

SENONI WHEAT, President. WM. H. LAMBERT Cashier.

Citizens' Nat'l. Bank.

CAPITAL $100,000. SURPLUS $20,000

Collections made and promptly remitted.

All kinds of investment securities a specialty.

Directors—B. Wheat, E. L. Daingerfield, P. B. Hooe, W. B. Smoot, F. L. Smith.

MACHINERY.

J. & H. AITCHESON,

Practical Machinists and Engineers

And Builders of

MARINE AND STATIONARY ENGINES,

Blacksmithing and Steam Fitting. Engineers' and Machinists' Supplies, and all sorts of mill work and that connected with brickwork promptly executed. Repairing promptly done. J. & H. AITCHESON, my10 116 King st., Alexandria, Va.

WM. S. MOORE,

Machinist,