Alexandria Gazette.

VOL. CI.---NO. 46. ALEXANDRIA, VA., SATURDAY EVENING, FEBRUARY 24, 1900. PRICE 2 CTS.

MEDICINAL.

Let go or die. That's the alternative of the shipwrecked man with the money bags. If there was only some one to throw him a life preserver, he might save both life and money. Without help it is let go or die. A great many people have a like alternative before them. Business men come to a point where the doctor tells them that they must "let go or die." Probably he advised a sea voyage or mountain air. There's an obstinate cough that won't be shaken off. The lungs are weak and perhaps bleeding. There is emaciation and other symptoms of disease, which if unskillfully or improperly treated terminate in consumption.

Thousands of men and women in a like condition have found complete healing by the use of Dr. Pierce's Golden Medical Discovery. It purifies the blood. It carries off from the system all refuse and poisonous matter. It gives the infected organs the strength to throw off disease.

"I was taken sick and felt so stupid I could hardly go about," writes Miss Mary Eskew, of Given, Jackson Co., W. Va. "I had smothering spells. I went to our best physicians and they doctored me all one summer. I kept growing worse and got so weak I could hardly go about. The two doctors I had said I had lung trouble. I had an awful cough, and one day my aunt told me of Dr. Pierce's Golden Medical Discovery. I sent and got a bottle of both kinds—the 'Golden Medical Discovery' and 'Favorite Prescription.' When I had taken that it helped me so much I sent and got more. I have taken of both medicines altogether, ten bottles. Now my lungs do not hurt me, and I don't have any cough. I am stout now and as well as ever in my life."

Given away. The People's Common Sense Medical Adviser is sent free on receipt of stamps to pay expense of mailing only. The book contains 1008 pages and 700 illustrations. Send 21 one-cent stamps for the paper bound edition, or 31 stamps for the cloth bound. Address Dr. R. V. Pierce, Buffalo, N. Y.

It rests with you whether you continue the nerve-killing tobacco habit. NO-TO-BAC removes the desire for tobacco, with out nervous distress, expels nicotine, purifies the blood, restores lost manhood, makes you strong in health, nerve and pocket-book. 500 boxes sold. 400,000 cases cured. Buy your own druggist, who will vouch for us. Take it with a will, patiently, persistently. One box, $1, usually cures; 3 boxes, $2.50, guaranteed to cure, or we refund money. Sterling Remedy Co., Chicago, Montreal, New York.

STOP SMOKING!

For Over Fifty Years

AN OLD AND WELL-TRIED REMEDY.—Mrs Winslow's Soothing Syrup has been used for over fifty years by millions of mothers for their children while teething, with perfect success. It soothes the child, softens the gums, allays all pain, cures wind colic, and is the best remedy for Diarrhœa. Is pleasant to the taste. Sold by Druggists in every part of the world. Twenty-five cents a bottle. Its value is incalculable. Be sure and ask for Mrs. Winslow's Soothing Syrup and take no other kind. jan17 ss&dAwly

"I had bronchitis every winter for years, and no medicine gave me permanent relief till I began to take One Minute Cough Cure. I know it is the best cough medicine made," says J. Koontz, Corry, Pa. It quickly cures coughs, colds, croup, asthma, grippe and throat and lung troubles. It is the children's favorite remedy. Cures quickly.

ARNOLD'S BROMO-CELERY. Try this unrivaled remedy for Headaches, Neuralgia, Sleeplessness. 10 cents.

FLOUR.

You don't have to add sugar.

Success

"Our New South" Flour.

—in anything depends on the way you start. In baking Bread, Rolls, Cakes and Pies start out with THE BEST flour—"Our New South"—and your efforts are certain to be crowned with greatest success.

Try it next time.

YOUR GROCER SELLS IT.

W. H. TENNEY & SONS,
Capital Mills, 36th & Water Streets.
WASHINGTON, D. C.

IS WHAT EVERY HOUSEWIFE WANTS when she purchases flour for her bread, cakes or pastry. She can never make any mistake when choosing the "Pride" flour, made by the most improved process from the choicest Virginia wheat, such as is manufactured at the "Globe Mills." Our flour is unsurpassed for quality, flavor and strength.

JNO. W. EMMERT & CO.,
Union street.

'Phones—Bell, 29; Home 148.

MEETINGS.

NOTICE.—MEETING OF THE STOCKHOLDERS OF THE CROSS MANUFACTURING COMPANY.—The annual meeting of the stockholders of The Cross Manufacturing Company will be held at the Hotel Fleischmann, Alexandria, Virginia, at 2 o'clock p. m., on THURSDAY, March 1, 1900. By order of the President and Board of Directors.

HENRY F. GETZ, Acting Secretary.
feb15 td

EXTRA FINE LEGHORN CITRON only 12c at J. C. MILBURN'S.

Alexandria Gazette.

PUBLISHED DAILY AND TRI-WEEKLY AT Gazette Building, 310 & 312 Prince st

TERMS:

DAILY.		TRI-WEEKLY.	
1 Year	$5 00	1 Year	$3 00
6 Months	2 50	6 Months	1 50
3 Months	1 25	3 Months	75
1 Month	43	1 Month	25
1 Week	10		

Contract advertisers will not be allowed to exceed their space unless the excess is paid for at transient rates, and under no circumstances will they be allowed to advertise other than their legitimate business in the space contracted for.

Marriage and death notices must be paid for in advance.

Resolutions in memoriam, of thanks, tributes of respect, resolutions adopted by societies or persons, unless of public concern, will only be printed in the paper as advertisements.

The GAZETTE office is connected with the Telephone Exchanges. Advertisements, orders for the paper, news or any information or business can be sent by telephone.

[Entered at the Postoffice Alexandria, Virginia, as second-class matter.]

VIRGINIA REPUBLICAN STATE CONVENTION.

Re ponding to the call of the republican national committee for the election of delegates and alternates, as therein provided, to the republican national convention, to be held in Philadelphia, Pa., on the 19th of June next, and for other purposes, the republicans of Virginia are hereby called to assemble in State convention at the city of Norfolk on Tuesday, the 10th day of April, 1900, at 1 p. m., and all voters, without regard to past political affiliations, who believe in republican principles and endorse the republican policy, are cordially invited to unite under this call to participate in the selection of delegates and alternates thereto.

The number of delegates and alternates to be appointed by each city and county of the State is based upon the vote for the republican electoral ticket in 1896. Delegates and alternates from the counties and cities may be elected by mass meetings or delegated county conventions, as the republican county or city committees may for themselves elect.

Where a mass meeting shall be selected as the mode of selected delegates and alternates, at least ten days' public notice shall be given; and where a delegated county or city convention shall be taken as the process of such selection, county or city chairmen will, by at least ten days' public notice, posted in each precinct, state the number of delegates and alternates to be chosen by each precinct, which will be in proportion to the number of votes cast by each precinct for the republican electoral ticket in 1896.

Precinct or other district meetings for the appointment of delegates to delegated county or city conventions will be held in the precinct or other district, at the place designated by the county or city committee, at such hour as the county or city committee may select, and these meetings will be called to order by the chairman of the precinct or other district, or, in his absence, by any member of the precinct or district committee present, when the meeting will proceed to organize by the election of a permanent chairman and secretary.

To each delegate and alternate appointed by such precinct or other district meeting, the permanent chairman of the meeting will issue and deliver a certificate, to be signed by the permanent secretary and countersigned by the chairman of the precinct or other district; and a full list of the delegates and alternates so appointed shall be signed by the permanent chairman and secretary, and countersigned by the chairman of the precinct or other district, and the same delivered to the county or city chairman.

In the case of delegated county or city conventions, county or city chairman will make up the roll of delegates and alternates as certified to him, as just prescribed; and, on calling the county or city convention to order, will lay such roll before the convention, and then proceed to take the sense of the meeting as to a temporary chairman and secretary; and so, likewise, he will proceed in the case of a mass meeting. In either case, the permanent chairman of such delegated county or city convention or mass meeting will issue and deliver a certificate to each delegate and alternate appointed to the State convention, which certificate must be signed by the permanent secretary and countersigned by the county or city chairman; and, also, the chairman of such delegated county or city convention or mass meeting must forward to Asa Rogers, secretary, Petersburg, Virginia, a list—certified, signed, and countersigned, as above, of the delegates and alternates so appointed.

City or county conventions (or mass meetings) appointing delegates and alternates to the State convention, may appoint the same persons to represent them in their respective district convention

By direction of the State republican committee:

PARK AGNEW, chairman.
ASA ROGERS, secretary.
Richmond, Va., February 15, 1900.

LAST FLORIDA TOUR.

The last Pennsylvania Railroad tour of the season to Jacksonville, allowing almost three months in Florida, will leave March 6.

Excursion tickets, including railway transportation, Pullman accommodations (one berth), and meals en route while going on the special train, will be sold at $48 from Washington, and at proportionate rates from other points Returning passengers will use regular trains until May 21.

For tickets, itineraries and other information apply to ticket agents.

CALIFORNIA.

Thirty-one Days' Tour via Pennsylvania Railroad.

The Pennsylvania Railroad Company has arranged for a special personally-conducted tour through California, to leave New York, Philadelphia and Washington on February 27, by special Pullman drawing-room sleeping car and connecting at El Paso with the "Mexico and California Special," composed exclusively of Pullman parlor-smoking, dining, drawing-room sleeping, compartment and observation cars, for tour through California, returning by March 29 Round-trip tickets covering all necessary expenses, $375 from all points on Pennsylvania Railroad. For further information apply to Tourist Agent, 1196 Broadway, New York, or Colin Studds, Passenger Agent, Southeastern District, Washington.

MEDICINAL.

Dr. Bull's COUGH SYRUP IS TRIED AND TRUE.

A true mother values her children above everything. To mothers, then, we say, do not experiment with some unknown cough mixture—use a tried and reliable physician's prescription. Dr. Bull's Cough Syrup is harmless, sure and quick. It never fails. It will *cure* any cough a child may have.

Mrs. Arthur Pace, McKeesport, Pa., writes: "My two little children had a very severe attack of bronchitis. By using three bottles of Dr. Bull's Cough Syrup they were entirely cured. I would not be without it in the house for any money."

A. C. MEYER & CO.
Baltimore, Md.

Dr. Bull's Pills cure constipation. 20 for 5c. At dealers or by mail

THE CLEANSING AND HEALING CURE FOR CATARRH is Ely's Cream Balm

Easy and pleasant to use. Contains no injurious drug.

It is quickly absorbed. Gives relief at once. It opens and cleanses the Nasal Passages. Allays inflammation Heals and protects the Membrane. Restores the senses of taste and smell. Large size, 50 cents, at Druggists or by mail. Trial size, 10 cents by mail.

ELY BROTHERS, 56 Warren street, New York.

CATARRH

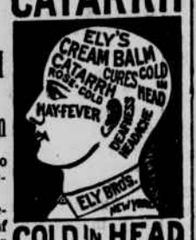

COLD IN HEAD

LADIES DO YOU KNOW DR. FELIX LE BRUN'S Steel & Pennyroyal Treatment is the original and only FRENCH, safe and reliable cure on the market. Price, $1.00; sent by mail. Genuine sold only by

Chas. G. Lennon, Druggist, Agent fo Alexandria, Va.

Story of a Slave.

To be bound hand and foot for years by the chains of disease is the worst form of slavery. George D. Williams, of Manchester, Mich., tells how such a slave was made free. He says: "My wife has been so helpless for five years that she could not turn over in bed alone. After using two bottles of Electric Bitters, she is wonderfully improved and able to do her own work." This supreme remedy for female diseases quickly cures nervousness, sleeplessness melancholy, headache, backache, fainting and dizzy spells. This miracle working medicine is a godsend to weak, sickly, rundown people. Every bottle guaranteed. Only 50 cents. Sold by E. S. Leadbeater & Sons' Drug Store.

The best Medicine for Rheumatism.

"I think I would go crazy with pain were it not for Chamberlain's Pain Balm," writes Mr. W. H. Stapleton, Herminie, Pa. "I have been afflicted with rheumatism for several years and have tried remedies without number, but Pain Balm is the best medicine I have got hold of." One application relieves the pain. For sale by all druggists.

DOES IT PAY TO BUY CHEAP?

A cheap remedy for coughs and colds is all right, but you want something that will relieve and cure the more severe and dangerous results of throat and lung troubles. What shall you do? Go to a warmer and more regular climate? Yes, if possible; if not possible for you, then in either case take the ONLY remedy that has been introduced in all civilized countries with success in severe throat and lung troubles, "Boschee's German Syrup." It not only heals and stimulates the tissues to destroy the germ disease, but allays inflammation, causes easy expectoration, gives a good night's rest, and cures the patient. Try ONE bottle. Recommended many years ago by all druggists in the world. For sale by Ernest L. Allen, Claud M. Lennon, Warfield & Hall, Charles G. Lennon, W. F. Creighton & Co., and Richard Gibson.

WHILE THERE IS LIFE THERE IS HOPE.

I was afflicted with catarrh; could neither taste nor smell and could hear but little. Ely's Cream Balm cured it.—Marcus G. Shautz, Rahway, N. J.

THE BALM reached me safely and the effect is surprising. My son says the first application gave decided relief. Respectfully, Mrs. Franklin Freeman, Dover, N. H.

The Balm does not irritate or cause sneezing. Sold by druggists at 50 cents or mailed by Ely Brothers, 56 Warren street, New York.

Don't Tobacco Spit and Smoke Your Life Away.

To quit tobacco easily and forever, be magnetic, full of life, nerve and vigor, take No-To-Bac, the wonder-worker, that makes weak men strong. All druggists, 50c or $1. Cure guaranteed. Booklet and sample free. Address Sterling Remedy Co., Chicago or New York.

Geo. Barbe, Mendota, Va, says: "Nothing did me so much good as Kodol Dyspepsia Cure. One dose relieved me; a few bottles cured me.' It digests what you eat and always cures dyspepsia.

The line of progress is an irresistible as destiny, and that electricity leads the line of material progress in this age of the word's history is a truth universally conceded. Its latest conquest is the AUTOMOBILE. Come, send or write us for information on this subject.—THOMPSON ELECTRIC CO., 427 King street.

NICE CLEANED CURRANTS, loose, 8c per pound, at J. C. MILBURN'S.

BEST CREAMERY BUTTER for sale by J. C. MILBURN.

DRY GOODS.

Spring Goods.

PERCALES, handsome assortment, 1 yard wide, best make and latest patterns, at 12½c.

Percales, pretty line, 1 yard wide, to run at 8c.

Madras, Bates Seersucker, Langdel Zephyr and Amoskeag, A. F. C. Ginghams, in light plaids, checks and stripes, for waists, fast colors, at 8 and 10c per yard.

Fine line Dark Ginghams for dresses at 8c.

Pretty line Light Outings, for wrappers and dressing sacks, at 8 and 10c.

Checked and Striped Muslins, full line, at 5, 6¼, 8 and 10c.

India Linens at all prices.

Remnants heavy Unbleached Cotton, 1 yard wide, 1 to 10-yard pieces, a bargain at 5c.

Remnants Unbleached Cotton, 1 to 10-yard pieces, a bargain at 3½c.

Remnants Bleached Cotton, Lace Curtains, Curtainettes, Screens, &c.

Full line of GENTLEMEN'S FURNISHINGS.

The ARMORSDE, a celebrated unbreakable Corset. Guaranteed to give satisfaction, or money refunded after two weeks' wear. Call and examine.

Full line Umbrellas.

A. C. SLAYMAKER,
429 KING STREET.

AMUSEMENTS.

—Comic Opera—
"THE MIKADO"
Will be Presented at the Opera House
MONDAY AND TUESDAY EVENINGS,
February 26 and 27,
at 8 p. m. sharp by
"SHARPS AND FLATS"
for the benefit of the
Co-operative Charities Association.
Reserved seats 50c. Gallery 25c.
Seats reserved at Warfield's drug store, King and Pitt streets. feb12 td

BOOKS, STATIONERY, &c.

4x5 New York
DRY PLATES
Only
35c a Dozen.
at
CARNE'S BOOKSTORE,
703 King Street.
Developing and Finishing Done for Amateurs.

DYSON'S LITTLE STORE.
Valentines.
All Prices.
S. F. DYSON & BRO.,
508 King Street.

NEW GOODS! NEW PRICES!
—at—
FRENCH'S BOOKSTORE,
417 & 419 King Street, Alexandria, Va.

BLANK BOOKS—From the smallest memorandum to the largest bank ledgers and journals, all styles and sizes. Splendid books. Made to order. Careful, accurate work. Lowest prices.

OFFICE FIXINGS.

Filing cases of all kinds. Letter Clips, Rubber Bands, Twine, Scrap Baskets, Cash Boxes, Ink, Pens, Pencils, Mucilage, Toilet Paper in rolls and packs, Note, Draft and Receipt Books, Type Writing Paper, all sizes, Ribbons and Carbon Paper.

COMMERCIAL AND FINE STATIONERY.

Commercial Printing of every description (samples and prices sent), including ruled and printed Blank Books to order.

Visiting Cards, "At Home" Cards, Wedding Invitations, Announcements, &c., engraved in a correct and artistic manner. Monograms, Crests and Dies cut to special order.

Fine Society Stationery—All the new shapes and tints, and Envelopes to match. Bicycle and Sporting Goods of all kinds.

For the best goods at reasonable prices remember French's Bookstore is the place.

Something new every day.

ROBERT W. FRENCH.

New Arrivals in Town

EUCHRE PRIZES (new line).
PINK and RED CANDLE SHADES, 10c
GAS and BANQUET GLOBES.
COMPLETE LINE FISH GLOBES.

Our aim is to carry a different stock from others and not fill it up with the same ware to be found in Department Stores. Polite attention and prompt service assured you. It is a pleasure to have you call and look at our constantly changing stock.

E. J. MILLER & CO.,
IMPORTERS OF EARTHENWARE.

KIDNEOIDS! KIDNEOIDS!
For the cure of all Kidney Diseases Shattered Nerves and all diseases arising from thin, watery and impoverished blood. Price 50c. For sale only by
WARFIELD & HALL,
Corner Prince and Fairfax sts.

TO CLOSE THEM OUT.
MALAGA GRAPES,
Choice, 15c at
J. C MILBURN'S.

5 BAGS LIMA BEANS just received by
J. C. MILBURN.

NEW DRIED CHERRIES just received by J. C. MILBURN.

DRY GOODS. | DRY GOODS.

Swan Bros
(Successors to J. R. Chapman)
NOS. 424-426 KING STREET.
One Price.

It is our aim to carry a full, complete and staple line of Dry Goods, Notions, Ladies' and Men's Furnishings, such as will be unsurpassed in Alexandria. We want to keep in stock everything that an up-to-date store should have; so we will appreciate any suggestions or advice our patrons may have to offer.

Dress Goods.

Our Dress Goods Department has been greatly increased, and we are now displaying a new line of spring goods which are unusually pretty and reasonable in price. We mention a lot of new Plaids just received at 12½c and 25c a yard.

BLACK AND BLUE SERGES.

Another lot of new Black and Blue Serges as follows: 36 inches wide at 25c a yard.
38 " 49c "
44 " 59c "

NEW RED FLANNEL FOR WAISTS.

We have a beautiful shade of Red Flannel, which is very suitable for waists. All-wool, at 49c a yard.

Dress Linings.

Our Dress Lining Department has had many new things added. We will mention a few items, as follows:

A full line of the popular Nevs Lining, 18c per yard.

Silesia 8c, 10c and 12½c yard.

Percaline 10c, 12½c and 15c yard.

Dressmakers Best Cambric 5c yard.

Canvas 10c, 12½c and 15c yard.

French Hair Cloth, 25 inches wide, 39c yard.

Heavy Jute for Collars 25c yard.

Up-to-Date Notions.

If a more complete Notion Department is to be found in this city THAN OURS, we do not know of it. We have for several weeks past endeavored to make this department complete, and among the thousand and one things in this line we mention a few items as follows:

Misses' and Ladies' Hose Supporters 10c pair.

Children's and Misses' Velvet Grip Hose Supporters 20c pair.

Ladies' Velvet Grip Hose Supporters 25c 25c pair.

Dexter's White Darning Cotton 5c ball.

Fancy Hat Pins 10c each.

Solid Steel Scissors, assorted sizes, 25c pair.

Silk Bone Casing 4 c yard.

Curling Irons 5c and 10c each.

Bone Hair Pins 5c, 10c and 25c dozen.

Side Combs 10c, 15c and 25c each.

Pompadour Shell Combs 15c and 25c each.

Shell Hair Combs, large size, 25c each.

Ladies' Dressing Combs 5c, 10c, 15c and 25c each.

Misses' Dressing Combs 10c, 15c and 25c each.

Fine rubber tooth combs 5c and 10c each.

Good hair brushes 15c and 25c each.

Fancy stick pins 5c each.

Ready shaped collar stiffening, white and black. Per collar 5c.

The Delong hook and eyes, all sizes 10c card.

The Empress hook and eyes, all sizes, 5c card,

The Swan Bill hook and eyes, all sizes, 2 cards 5c.

Dress bones, 8c, 10c and 12½c dozen.

Marlborough covered dress stays. Best quality 10c dozen,

All-silk seam binding 10c and 12c piece.

A good bone casing 2c yard, 10c piece.

Velveteen facings 10c, 12c, 15c 25c and 30c.

Osborne velveteen facing for skirts 5c yard.
S. H. & M. " " " " 6c "
Telegram " " " " 8c "
Liberty brush edge skirt protector 5c yard.
S. H. & M. " " " " 10c "

The Lotta dress shields 10c pair.

The Gem dress shields 15c, 18c and 20c pair.

The Feather-weight dress shields 15c, 18c and 20c pair.

The Broad Gauge corset clasp 5c pair.

Dr. Warner's platinum corset clasp 10c pair.

Alpaca Braid 1-in. wide, 5 yards 10c piece.
Angora " " " 5 yards 12c piece.

Feather-stitching Braid 5c and 10c piece.

We are the agency for the famous Standard Patterns.

SWAN BROS.,
424-426 King street.
Washington Stores 1810 and 2808 14th st.

FOR SALE OR RENT.

FOR SALE.
THIRTY ACRES OF LAND
lying immediately in front of the Episcopal Theological Seminary. For terms apply at this office.

FOR SALE OR RENT.

The COMFORTABLE RESIDENCE, No. 219 north St. Asaph street (between Cameron and Queen streets.) Bathroom, &c. Apply at this office. dec27 tf

FOR RENT OR SALE.

The three-story FRAME DWELLING, No. 427 south Washington street. All modern improvements and in thorough repair. Apply at 417 King street. oct4 tf

FOR RENT.

SIX ACRES OF LAND at Lochaber, just north of the city limits. Good place for a profitable market garden. Apply at this office. dec23 tf

Euchre Prizes

—:0:—

Our buyer in New York writes
he has secured a splendid new
line of goods suitable for card
prizes ranging in price from

25c to $1.

Will arrive here by Friday
and you will miss it if you
do not wait to see them.

—:0:—

E. J. Miller and Co.,
Importers of Earthenware.

There are Soda Crackers and Soda Cracker HILL'S FAMILY SODA is a class in itself, uniformly good, invariably satisfactory.

GINGER ALE.—Imported and American Ginger Ale just received by J. C MILBURN

The queen of all table crackers is HILL'S CREAM BISCUIT, Delicate, tasty and nourishing.

PROFESSIONAL.

DR. FAWCETT
Has Just Obtained a Preparation Known as
EULOTIS.
It is a local anæsthetic used for extracting teeth, absolutely without pain. It is scientifically prepared by one of the best chemists in New York city; heals the gums after the teeth are extracted, and is entirely harmless
617 Prince Street, Alexandria, Va.
sep6 1y

THE EYE
Is Such a Delicate Organ
That it should be treated only by the skillful—those who make it a specialty.
Let us examine your eyes.
No charge for examination and advice.
We furnish
Spectacles and Eyeglasses of all Kinds
AT LOWEST PRICES.
W. E. DIENELT.
OPTHALMIC OPTICIAN,
Office and residence 108 south Washington street.

IT ECLIPSES ALL.
W. A. SMOOTS & CO.'S
High Grade
COAL AND WOOD.
Leave your orders at
OFFICE, 529 KING STREET,
We are paying special attention to orders for family use.
Office and Wharves, foot of Princess street.
Telephones, Bell and Home, 57.

POLK MILLER'S INSECT POWDER—Just received a fresh supply of POLK MILLER'S ITALIAN INSECT POWDER at WARFIELD & HALL'S

A LOT OF CHOICE FAT NO. 2 MACKEREL just received by J. C. MILBURN.

MILD CREAM CHEESE just received by J. C. MILBURN

DRY GOODS.

McKnew's
Strictly Reliable Qualities.
Store opens 8 a. m. and closes 6 p. m.

Stunning Costumes for Spring!

There is an exquisite air of elegance and refinement connected with a fine tailor-made costume which is not found in any other kind of costume. The nobby short jackets and box-pleated skirts shown in the new spring creations leave nothing to be desired—they are more generally becoming to all figures than any other style of suits ever introduced. We should like to have your opinion of the following new lines which have just arrived:

Natty new Brown and Oxford Reefer Suits, with box-pleated skirt, at..... $9

Stylish new Brown and Gray Eton suits, with box-pleated skirts, at..... $11

Beautiful costumes with Eton or tight-fitting jacket, in black, blue, and gray, at..... $16.50

Single and Double-breasted Tight-fitting Costumes, in black, blue, brown and gray, at..... $20

Elegant Venetian and Cheviot Eton Suits—tastefully appliqued—at..... $21.50

A magnificent line of the finest costumes up to $112.

Free Delivery to Alexandria Every Day.

Wm. H. McKnew,
933 PENNSYLVANIA AVENUE,
Washington, D. C.
Sole D. C. Agents for Centemeri Gloves.
General D. C. Agents for the Dr. Jaeger Sanatory Woolen Underwear

CLOTHING, FURNISHING &c

Jack Frost
RESPECTS NEITHER
Age nor condition.

Take time by the forelock and provide yourself and boys with one of our SUITS, OVERCOATS or REEFERS. They are made in the best of manner and at prices within the reach of all.

Men's Suits, $5 to $15.
Boys' Suits, $1.25 to $10.
Men's Overcoats, $4 up.

All the latest shades and styles in light colored Covert Overcoats from $7 to $15.

Boys' light colored Covert Overcoats, from $4.50 up.

Boys' Reefers, with storm or velvet collar, from $2.50 up.

Suits and Overcoats made to order, fit guaranteed, from $13.50 up.

A complete line of Gent's Furnishings at lowest prices.

All goods marked in plain figures and guaranteed as represented or money refunded.

R. Lee Field,
One-Price Clothier and Furnisher,
NO. 304 KING STREET.

IN ORDER TO MAKE ROOM FOR A SPECIAL DISPLAY IN OUR MERCHANT TAILORING DEPARTMENT, we have concluded to close out our stock of

Gents' Furnishing Goods at and below cost

The late Mr. Grimes having purchased a magnificent line of foreign and domestic woolens, we are prepared to make up Suits Overcoats and Trouserings to please the most fastidious. Entire satisfaction guaranteed.

ROBT. T. GRIMES,
Merchant Tailor and Men's Furnishings,
322 King street, Alexandria, Va.

WATCHES, JEWELRY, &c.

No Advance
IN PRICE.
No Reduction
IN QUALITY OR FINISH OF
Knives and Forks.

In Fact I Have Made a Reduction on Some of Them.

These goods are made to special order. The Knives are made of the finest steel and plating is of the celebrated No. 12 quality.

The Forks are solid nickle and plated on equality with the Knives.

Each Knife and Fork is guaranteed by me and is stamped with my name.

½ Doz. Dinner Knives.....$1.85
½ Doz. Dinner Forks.....$1.85
½ Doz Dessert Knives.....$1.75
½ Doz. Dessert Forks.....$1.75

HENRY W. WILDT
106 N. ROYAL STREET.

DIAMONDS,
WATCHES,
JEWELRY,
OF EVERY DESCRIPTION ON YOUR OWN TERMS.

Our 21 Jewel Railroad Watch a specialty. Representative will be in Alexandria every FRIDAY. Write us and we will call with samples. All transactions CONFIDENTIAL.

Castelberg National Jewelry Co.,
935 Penn. Ave., Washington, D. C., and 106 N. Eutaw St., Baltimore, Md.
jan5 1yr