Alexandria Gazette.

VOL. CI.---NO. 54. ALEXANDRIA, VA., TUESDAY EVENING, MARCH 6, 1900. PRICE 2 CTS.

MEDICINAL.

When the conditions are right the light leap of a Chamois may start an avalanche which will bury a village alive. It takes but a little thing when the conditions are right to prostrate a healthy looking man. Hastily eaten meals, ill digested food, means a body ill nourished, a nervous system on starvation rations and the blood sluggish and corrupt.

There is no protection against the avalanche. There is protection against disease. When the nerves are unstrung, the mind is irritable, the stomach weak and distressed after eating, the brain dull and stupid, the conditions are ripe for serious illness. This may be averted and the system restored to sound health by the use of Dr. Pierce's Golden Medical Discovery. It cleanses the blood, strengthens the stomach and organs of digestion and nutrition, nourishes the nerves, and produces sound and vigorous health.

"Six years ago last August," writes Mr. Daniel A. Carter, of Yost, Rowan Co., N. C., "I was attacked with malarial fever; was in bed nine days and then taken with chills. Had this six months. My spleen became enlarged, and I was in bed off and on for four years. I went to the doctors and some of them said I had dyspepsia, others said I had liver trouble. So I paid out money and nothing did me any good. Last August two years ago, I commenced taking Dr. Pierce's medicines, and used ten bottles, and now I can do as big a day's work as any man. I am 32 years old. I now weigh 180 pounds."

The People's Common Sense Medical Adviser has been aptly termed "the Bible of the Body." It is sent *free* on receipt of stamps to defray expense of mailing *only*. Send 21 one-cent stamps for the paper covered book, or 31 stamps for the cloth bound. Address, Doctor R. V. Pierce, Buffalo, N. Y.

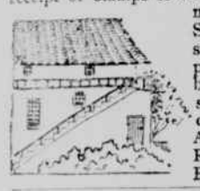

For Over Fifty Years

AN OLD AND WELL-TRIED REMEDY.—Mrs Winslow's Soothing Syrup has been used for over fifty years by millions of mothers for their children while teething, with perfect success. It soothes the child, softens the gums, allays all pain, cures wind colic, and is the best remedy for Diarrhœa. Is pleasant to the taste. Sold by Druggists in every part of the world. Twenty-five cents a bottle. Its value is incalculable. Be sure and ask for Mrs. Winslow's Soothing Syrup and take no other kind. jan17 eod&ewlw

Wm Orr, Newark, O., says, "We never feel safe without One Minute Cough Cure in the house. It saved my little boy's life when he had pneumonia. We think it is the best medicine made." It cures coughs and all lung diseases. Pleasant to take, harmless and gives immediate results.

ARNOLD'S BROMO-CELERY. Try this unrivaled remedy for Headaches. Neuralgia, Sleeplessness. 10 cents.

STOP SMOKING! It treats with you whether you continue the nerve-killing tobacco habit. NO-TO-BAC removes the desire for tobacco, with no nervous distress; expels nicotine, purifies the blood, restores lost manhood, makes you strong in health, nerve and pocket. 1,500,000 boxes sold. 400,000 cases cured. Buy "NO-TO-BAC" from your own druggist, who will vouch for us. Take it with a will, patiently, persistently. One box, $1, usually cures; 3 boxes, $2.50, guaranteed to cure, or we refund money. Sterling Remedy Co., Chicago, Montreal, New York.

FLOUR.

You don't have to add sugar.

THE BEST

RESULTS

"Our New South" Flour. —are certain to follow the efforts of every good cook who uses "Our New South" Flour. It's made of FINEST WINTER WHEAT exclusively, grown in Virginia and Maryland.

Try this excellent flour next time—and, like thousands of others, you'll find that it makes THE BEST and healthiest Bread, Rolls, Cake and Pastry.

YOUR GROCER SELLS IT.

W. H. TENNEY & SONS,

Capital Mills, 36th & Water Streets.

WASHINGTON, D. C.

IS WHAT EVERY HOUSEWIFE WANTS when she purchases flour for her bread, cakes or pastry. She can never make any mistake when choosing the "Pride" flour, made by the most improved process from the choicest Virginia wheat, such as is manufactured at the "Globe Mills." Our flour is unsurpassed for quality, flavor and strength.

JNO. W. EMMERT & CO., Union street.

'Phones—Bell 29; Home 148

KIDNEOIDS! KIDNEOIDS! For the cure of all Kidney Diseases Shattered Nerves and all diseases arising from thin, watery and impoverished blood Price 50c. For sale only by WARFIELD & HALL, Corner Prince and Fairfax sts.

HEINZ'S SWEET and SOUR PICKLES and Mustard, just received and for sale in quantities to suit by J. C. MILBURN

VIRGINIA BUCKWHEAT, dark and pure, for sale by J. C. MILBURN.

TO CLO-E THEM OUT—15c Figs reduced to 12c; 12c Figs reduced to 10c J. C. MILBURN

ROE HERRING and SHAD ROE for sale by J. C. MILBURN.

Alexandria Gazette.

PUBLISHED DAILY AND TRI-WEEKLY AT Gazette Building, 310 & 312 Prince st

TERMS:

DAILY.		TRI-WEEKLY.	
1 Year	$5 00	1 Year	$3 00
6 Months	2 50	6 Months	1 50
3 Months	1 25	3 Months	75
1 Month	43	1 Month	25
1 Week	10		

All transient advertisements must be paid for in advance.

Contract advertisers will not be allowed to exceed their space unless the excess is paid for at transient rates, and under no circumstances will they be allowed to advertise other than their legitimate business in the space contracted for.

Marriage and death notices must be paid for in advance.

Resolutions in memoriam, of thanks, tributes of respect, resolutions adopted by societies or persons, unless of public concern, will only be printed in the paper as advertisements.

The GAZETTE office is connected with the Telephone Exchanges. Advertisements, orders for the paper, news or any information or business can be sent by telephone.

Entered at the Postoffice Alexandria, Virginia, as second-class matter.]

HOW ONE WOMAN KEEPS LENT.

(Mrs. Van Koert Schuyler in Ladies' Home Journal).

We were chatting over the teacups late one afternoon, my friend and I. A wood fire crackled on the hearth, and a low, round table, with dainty appointments, was drawn up within the radius of its cheery blaze. Such an atmosphere was favorable to confidences, and I fell naturally to talking of what was uppermost in my mind just then.

"I should like to ask you what you think about Lent," I exclaimed, settling myself comfortably among the many hued cushions of a capacious armchair.

My hostess replied, with an amused smile at my question: "Curiously enough, I have but lately had a discussion on this same subject with a liberal minded Catholic priest."

"Of course, your friend, the priests defends the strictest observance of Lent aside from its exaggerations," I replied.

"Oh! yes," my friend replied, "but it is always a lesson in tolerance and Christain charity to find that one good and true can hold views that differ from one's own. I myself think it is a farce to pretend to fast, when, avoiding meats, one feasts upon the rarest and most delicate dishes, composed of fish of all kinds, eggs with dainty sauces, vegetables and sweets; but as a sanitary measure I have no doubt that it is of benefit to eat less and lighter food as the warm weather approaches."

"Well," I explained, impatiently, "I never could regulate my feelings by the calendar. I am not at all in sympathy with sermons and self-denial, and do not covet the society of my sins as seen through the eyes of my conecience!"

My friend smiled indulgently as she answered:

"But I do not at all agree with your idea of Lenten requirements."

I probably looked the surprise that I felt, and then asked, with real interest: "Would you mind telling me how you spend Lent?"

Her face brightened as though at some pleasing thought, but she answered: "I can tell you nothing new nor strange by way of suggestion from my experience. I merely try a little more resolutely to live as I think I ought to live. It is a long step toward happiness, if not holiness, to get things into their right relations. Even 'sermons and self-denial' have their attractions, if in the sermon one honestly try to find help, and see others enjoy the fruits of one's self-denial."

"Generalities do not satisfy me," I exclaimed saucily.

"Well," she continued, after a pause, "I have found real pleasure during Lent in reducing the bills of 'butcher, baker and candle-stick maker' to their lowest terms consistent with the comfort of my household, and giving what is saved thereby to some deserving poor. I take my servants into my confidence, and in a manner calculated to suggest something pleasant, I unfold my scheme and ask their co-operation. The poor are good to the poor, and I find my servants very responsive to my suggestion. Self-denial for the sake of denying self does not appeal to one, I grant you, but when its results may be given, in the shape of groceries and other comforts, to needy persons who have enlisted our sympathy, one is beyond measure rewarded for the trifling effort. It is good practice, in discovering household leaks, to enlist one's servants in a system of watchfulness for 40 days, so I show mine all the things the purchase of which their carefulness has made possible, and I often let them be the messenger themselves and carry to some needy family a good dinner to help gladden their Easter holiday."

"Do you not entertain at all during Lent?" I asked, continuing my catechism.

"Yes," my friend replied, "but I do not usually 'call my rich neighbors.' My festivities are confined to those into whose lives not much brightness comes, or to those who are lonely because absent from home."

My friend only paused for breath and then resumed: "Then, too, it is generally known among the friends whom I really care for that at 5 o'clock every day I am at home, and will be glad to see them. They stop in without formality, and so it comes to pass that many pleasant little reunions take place. After a Lent passed in trying to give one's higher nature the supremacy not in breathing in a moral atmosphere too rare and high for one, but in a simple, human way trying to make one's own small corner of the world a little happier, if not a little better—I think one feels rested and brightened."

I remained silent a moment, thinking that I began to understand why my friend was so much beloved by those who knew her, when, with a merry laugh, she held out her hand to me, saying: "You look so doleful! Have I taken an unfair advantage of you and preached you a sermon after all?"

"No," I replied, rising to go; "I am saying privately and emphatically to the foolish woman who is known by my name 'go and do thou likewise!"

MEDICINAL.

Dr. Bull's COUGH SYRUP

cures small or large people. It's neglect of little things that causes trouble. A little cough is dangerous if left alone. Cure it right at the start and prevent serious consequences by using Dr. Bull's Cough Syrup. For over fifty years it has cured coughs. It is quick, sure and harmless.

Wm. H. Breder, of Chrystie St., New York City, writes: "I have had a cough ever since my childhood. It was so bad that blood would spurt from my nose, which would leave me weak, so that I was often compelled to leave my work. Started to take Dr. Bull's Cough Syrup, and before the third bottle was finished my cough was entirely gone."

Refuse Substitutes.

A. C. MEYER & CO. Baltimore, Md.

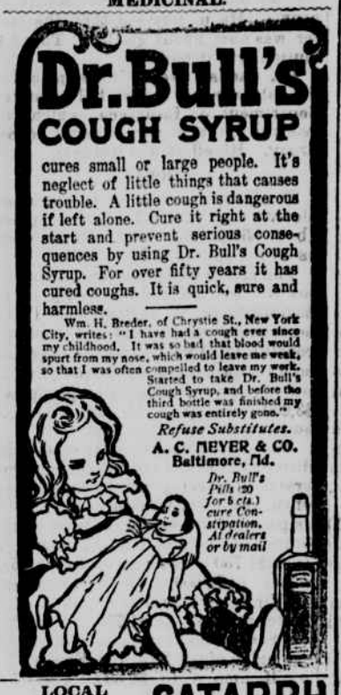

LOCAL and CLIMATIC

Nothing but a local remedy or change of climate will cure CATARRH The specific is Ely's Cream Balm It is quickly absorbed. Gives relief at once. Opens and cleanses the Nasal Passages. Allays inflammation. Heals and protects the membrane. Restores the Senses of Taste and Smell. No mercury. No injurious drug. Regular size, 50 cents; family size, $1 at druggists or by mail. ELY BROTHERS, 56 Warren Street, N. Y

CATARRH

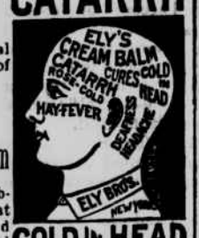

COLD IN HEAD

Story of a Slave.

To be bound hand and foot for years by the chains of disease is the worst form of slavery. George D. Williams, of Manchester, Mich., tells how such a slave was made free. He says: "My wife has been so helpless for five years that she could not turn over in bed alone. After using two bottles of Electric Bitters, she is wonderfully improved and able to do her own work." This supreme remedy for female diseases quickly cures nervousness, sleeplessness melancholy, headache, backache, fainting and dizzy spells. This miracle working medicine is a godsend to weak, sickly, rundown people. Every bottle guaranteed. Only 50 cents. Sold by E. S. Leadbeater & Sons' Drug Store.

DOES IT PAY TO BUY CHEAP?

A cheap remedy for coughs and colds is all right, but you want something that will relieve and cure the more severe and dangerous results of throat and lung troubles. What shall you do? Go to a warmer and more regular climate? Yes, if possible; if not possible for you, then in either case take the ONLY remedy that has been introduced in all civilized countries with success in severe throat and lung troubles, "Boschee's German Syrup." It not only heals and stimulates the tissues to destroy the germ disease, but allays inflammation, causes easy expectoration, gives a good night's rest, and cures the patient. Try ONE bottle. Recommended many years ago by all druggists in the world. For sale by Ernest L. Allen, Claud M. Lennon, Warfield & Hall, Charles G. Lennon, W. F. Creighton & Co., and Richard Gibson.

How to Save Doctor Bills.

We have saved many doctor bills since we began using Chamberlain's Cough Remedy in our home. We keep a bottle open all the time and whenever any of my family or myself begin to catch cold we begin to use the Cough Remedy, and as a result we never have to send away for a doctor and incur a large doctor bill, for Chamberlain's Cough Remedy never fails to cure. It is certainly a medicine of great merit and worth.—D. S. MEARKLE, General Merchant and Farmer, Mattie, Bedford county, Pa. For sale by all druggists.

Avoid all drying inhalants and use that which cleanses and heals the membrane. Ely's Cream Balm is such a remedy and cures Catarrh easily and pleasantly. Cold in the head vanishes quickly. Price 50 cents at druggists or by mail

Catarrh caused difficulty in speaking and to a great extent loss of hearing By the use of Ely's Cream Balm dropping of mucus has ceased, voice and hearing have greatly improved.—J. W. Davidson, Attorney at Law, Monmouth, Ill.

Lewis Ackerman, Goshen, Ind., says, 'DeWitt's Little Early Risers always bring certain relief, cure my headache and never gripe." They gently cleanse and invigorate the bowels and liver."

DR. E. C. WEST'S Nerve and Brain TREATMENT

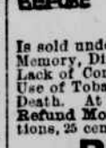

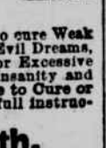

The Original. All Others Imitations.

Is sold under a positive Written Guarantee, by authorized agents only, to cure Weak Memory, Dizziness, Wakefulness, Fits, Hysteria, Quickness, Night Losses, Evil Dreams, Lack of Confidence, Nervousness, Lassitude, all Drains, Youthful Errors, or Excessive Use of Tobacco, Opium, or Liquor, which leads to Misery, Consumption, Insanity and Death. At store or by mail, $1 a box; six for $5; with Written Guarantee to Cure or Refund Money. Sample Package, containing five days' treatment, with full instructions, 25 cents. One sample only sold to each person. At store or by mail.

Red Label Special Extra Strength.

For Impotency, Loss of Power, Lost Manhood, Sterility or Barrenness. $1 a box; six for $5, with Written Guarantee to cure in 30 days. At store or by mail.

CHARLES G. LENNON Druggist Sole Agent, Alexandria, Va.

FOR SALE OR RENT.

FOR SALE.

THIRTY ACRES OF LAND lying immediately in front of the Episcopal Theological Seminary. For terms apply at this office.

FOR SALE OR RENT.

The COMFORTABLE RESIDENCE, No. 219 north St. Asaph street (between Cameron and Queen streets.) Bathroom, &c. Apply at this office. dec27 tf

FOR RENT OR SALE.

The three-story FRAME DWELLING, No. 427 south Washington street. All modern improvements and in thorough repair. Apply at 417 King street. oct4 tf

FOR RENT.

SIX ACRES OF LAND at Lochaber, just north of the city limits. Good place for a profitable market garden. Apply at this office. dec23 tf

AUCTION SALES.

By S. H. Lunt, Auctioneer.

BY VIRTUE of a deed of trust, made by Friday Lee and wife to the subscribers, trustees of "The New Era Building Association of Alexandria, Virginia," dated on the 12th day of February, 1892, and of record in the land records of the city of Alexandria, Virginia, in deed book No. 27, folio 201, they, the subscribers, trustees, as aforesaid, will, by the order of the board of directors of the said association, duly made, expose for sale at public auction on

SATURDAY

the 17th day of March, 1900, at 12 o'clock m at the Royal street entrance to the Market building in said city of Alexandria the property conveyed by the said deed of trust; to wit:

A LOT OF GROUND WITH THE BUILDINGS THEREON in the said city of Alexandria, situated on the west side of Henry street, between Princess and Queen streets, in front on Henry street nineteen feet, nine inches (19' 9") more or less, and extending west, same width as in front, one hundred and ten feet (110') to an alley, with right of way over said alley, being the premises now occupied by the said Friday Lee.

Terms of sale: Cash.

JAMES M. BUCKNER,
DR. WILLIAM H. MADELLA,
WILLIAM H. DAVIS.
feb28 eots Trustees.

LEGAL.

VIRGINIA: In the Clerk's Office of the Corporation Court of the city of Alexandria, on the 27th day of February, 1900.

Charles H. Collins vs. Annie Roberts Cooke, Charles E. Hunter and Janet, his wife, Martha Alice Coleman, Mary Jane Jenkins and William H., her husband, Emma Gertrude Walbaker, and Henry, her husband, Rosser Lee Hunter and Annie, his wife, Margaret Brown and Walter A., her husband, Henry A. Simmons, Sallie G. Davis and James, her husband, Mary H. Mullings and Albert J., her husband, Lizzie C. DeVaughn and Samuel P., her husband, Susan E. Scott and Napoleon, her husband, William M. Simmons and Samuel J., her husband, Minnie L. Fones and Theodore, her husband, William H. Hunter and Mary V., his wife, Maria Conner and Joseph B., her husband, James W. Graham, James G. Graham and Alice, his wife, Mary Evelyn Leef and Harry, her husband, Annie C. Tyler and William B. Tyler, Golda Graham, Eddie Graham, Mary Graham, Joseph DeSilva, Eugene DeSelva and Eunice DeSilva. In chancery.

Memo.: The object of this suit is to obtain a decree declaring the conveyance dated May 11, 1887, and recorded in deed book, No. 18, folio 231, of the land records of Alexandria city, Virginia, made by Anthony W. Armstrong and wife to Catharine M. Colline of a tenement and lot of ground in the city of Alexandria, Virginia, on the west side of Pitt street, between Duke and Wolfe streets, a conveyance in trust for the use and benefit of the complainant, Charles H. Collins.

It appearing by an affidavit filed in this cause that the defendants, Charles E. Hunter and Janet, his wife, Martha Alice Coleman, Mary Jane Jenkins and William H., her husband, Emma Gertrude Walbaker and Henry, her husband, Rosser Lee Hunter and Annie, his wife, Margaret Brown and Walter A., her husband, Sallie G. Davis and James, her husband, Susan A. Scott and Napoleon, her husband, and Maria Conner and Joseph B., her husband, are non-residents of this State, It is ordered that said defendants appear here within fifteen days after due publication of this order and do what is necessary to protect their interests in this suit, and that a copy of this order be forthwith inserted in the Alexandria Gazette, a newspaper published in the city of Alexandria, Va., once a week for four successive weeks, and posted at the front door of the Court House of this city.

A copy—Teste:

JOHN S. BEACH, Clerk.

James R. Caton, p. q. feb28 w4w

BOOKS, STATIONERY, &c.

4x5 New York

DRY PLATES

Only

35c a Dozen.

at

CARNE'S BOOKSTORE,

703 King Street.

Developing and Finishing Done for Amateurs.

NEW GOODS! NEW PRICES! —at—

FRENCH'S BOOKSTORE,

417 & 419 King Street, Alexandria, Va.

BLANK BOOKS—From the smallest memorandum to the largest bank ledgers and journals, all styles and sizes. Splendid books. Made to order. Careful, accurate work. Lowest prices.

OFFICE FIXINGS.

Filing cases of all kinds. Letter Clips, Rubber Bands, Twine, Scrap Baskets, Cash Boxes, Ink, Pens, Pencils, Mucilage, Toilet Paper in rolls and packs, Note, Draft and Receipt Books. Type Writing Paper, all sizes. Ribbons and Carbon Paper.

COMMERCIAL AND FINE STATIONERY.

Commercial Printing of every description (samples and prices sent), including ruled and printed Blank Books to order.

Visiting Cards, "At Home" Cards, Wedding Invitations, Announcements, &c., engraved in a correct and artistic manner. Monograms, Crests and Dies cut to special order.

Fine Society Stationery—All the new shapes and tints, and Envelopes to match. Bicycle and Sporting Goods of all kinds.

For the best goods at reasonable prices remember French's Bookstore is the place.

Something new every day.

ROBERT W. FRENCH.

CRANBERRIES.—Fancy Cape Cod Cranberries just received by J. C. MILBURN.

FINE LOT GATOS PRUNES for sale by J. C. MILBURN.

DRY GOODS. DRY GOODS.

Swan Bros

NEW SPRING SILKS FOR WAISTS.

Our New Silk Department offers many new and beautiful patterns in Spring Silks for Waists. These silks are in waist patterns only of four yards to the piece, and will not be cut. Among them will be found some very pretty fancy Stripes, Plain, Taffetas, &c The prices are exceedingly low and every pattern is guaranteed to be of an elegant quality silk. See display on centre tables and note prices, as follows:

The Plain Silks are only ..... 49c. YD.

The Plain Taffetas and Stripes are ..... 75c. YD.

The Fancy Stripes are only ..... 98c. $1.19 AND $1.49 YD.

NEW PERCAL WAISTS.

The first shipment of our new made to order Spring Percal Waists, just received Saturday and will be on display today. These waists are carefully made, and are up to date in every particular. Many pretty patterns. This first lot sells for 49c, 75c, 89c and 98c each.

PULLEY BELTS.

Pulley Belts are going to have quite a pull this season, and we have such a variety as to please every one. Just look at them and you cannot resist the temptation to buy.

Silk Pulley Belts in black and white colors ..... 25c each

Leather " ..... 25c and 50c each

Patent Leather Belts ..... 25c each

NEW RIBBONS.

Our Ribbon Department is now complete with a beautiful line of new ribbons, all colors, all widths, all prices Satins, Taffetas, blacks and whites. See our vast assortment, and when you want to match any shade come to us and save your car fare to Washington.

MUSLIN UNDERWEAR.

Our Muslin Underwear Department is gaining popularity with the fair sex very rapidly. We mention specially the following items: Gowns, Corset Covers, Drawers, Skirts and Chemises.

MEN'S DEPARTMENT.

FANCY HOSE.

Without a doubt we have the prettiest and most complete line of Men's Fancy Half Hose in the city, and quote prices on a few of the new spring line as follows:

FANCY HALF HOSE, very pretty, 12½c a pair.
" " " 25c a pair
" " Lisle Thread, 50c a pair.

SPRING NECKTIES.

New Spring Club Ties ..... 25c each

The New Dewey Bat End Ties, all silk ..... 50c each

FULL DRESS NECESSITIES.

Such as Earl & Wilson's Collars and Cuffs.
" The Manhattan Dress Shirts.
" White Lawn Bow Ties.
" " String Ties.

STANDARD PATTERNS.

SWAN BROS.,

424-426 King street.

SOLE AGENCY FOR STANDARD PATTERNS.

Washington Stores 1810 and 2808 14th st.

WATCHES, JEWELRY, &c.

No Advance IN PRICE. No Reduction IN QUALITY OR FINISH OF Knives and Forks.

In Fact I Have Made a Reduction on Some of Them.

These goods are made to special order. The Knives are made of the finest steel and plating is of the celebrated No. 12 quality. The Forks are solid nickle and plated on equality with the Knives.

Each Knife and Fork is guaranteed by me and is stamped with my name.

½ Doz. Dinner Knives $1.85
½ Doz. Dinner Forks $1.85
½ Doz. Dessert Knives $1.75
½ Doz. Dessert Forks $1.75

HENRY W. WILDT

106 N. ROYAL STREET.

DIAMONDS, WATCHES, JEWELRY, OF EVERY DESCRIPTION ON YOUR OWN TERMS.

Our 21 Jewel Railroad Watch a specialty. Representative will be in Alexandria every FRIDAY. Write us and we will call with samples. All transactions CONFIDENTIAL.

Castelberg National Jewelry Co.,

935 Penn Ave., Washington, D. C., and 106 N. Eutaw St., Baltimore, Md.

jan5 1yr

New Arrivals in Town

EUCHRE PRIZES (new line).
PINK and RED CANDLE SHADES, 10c
GAS and BANQUET GLOBES.
COMPLETE LINE FISH GLOBES.

Our aim is to carry a different stock from others and not fill it up with the same ware to be found in Department Stores. Polite attention and prompt service assured you. It is a pleasure to have you call and look at our constantly changing stock.

E. J. MILLER & CO.,

IMPORTERS OF EARTHENWARE.

SPECIALTIES

—OF—

The George R. Hill Bakery,

National Biscuit Company, Alexandria, Va.

Travelers' Luch, the great quart cup goods, Animals, Lemon Nuts, Zoos, Excelsior Butter Crackers, Family Soda Biscuit, N. B. C., Pullman Oyster Crackers, Farina Oyster Crackers, Hill's Cream Biscuit, very fine.

Our line of staples is unexcelled—Snaps, Lemons, Oysters, Sodas, Waters, Penny Cakes.

Do you know Uneeda Biscuit? Uneeda Jinger Wayfer and the American Beauty Ginger Snaps in pony barrels.

DRY GOODS.

Spring Goods.

PERCALES, handsome assortment, 1 yard wide, best make and latest patterns, at 12½c.

Percales, pretty line, 1 yard wide, to run at 8c.

Madras, Bates Seersucker, Langdel Zephyr and Amoskeag, A. F. C. Ginghams, in light plaids, checks and stripes, for waists, fast colors, at 8 and 10c per yard.

Fine line Dark Ginghams for dresses at 8c.

Pretty line Light Outings, for wrappers and dressing sacks, at 8 and 10c.

Checked and Striped Muslins, full line, at 5, 6¼, 8 and 10c.

India Linens at all prices.

Remnants heavy Unbleached Cotton, 1 yard wide, 1 to 10-yard pieces, a bargain at 5c.

Remnants Unbleached Cotton, 1 to 10-yard pieces, a bargain at 3½c.

Remnants Bleached Cotton, Lace Curtains, Curtainettes, Scrims, &c.

Latest style "Pully" Belts in silk and satin, 25c.

Full line of GENTLEMEN'S FURNISHINGS.

The ARMORSDE, a celebrated unbreakable Corset. Guaranteed to give satisfaction, or money refunded after two weeks' wear. Call and examine.

Full line Umbrellas.

A. C. SLAYMAKER,

429 KING STREET.

The line of progress is as irresistible as destiny, and that electricity leads the line of material progress in this age of the word's history is a truth universally conceded. Its latest conquest is the AUTOMOBILE. Come, send or write us for information on this subject.—THOMPSON ELECTRIC CO., 427 King street.

There are Soda Crackers and Soda Crackers.

HILL'S FAMILY SODA

is a class in itself, uniformly good, invariably satisfactory.

MILD CREAM CHEESE just received by J. C. MILBURN.

DRY GOODS.

McKnew's

Strictly Reliable Qualities.

Store opens 8 a. m. and closes 6 p. m.

LOVELY New Wash Waists.

You can spend a delightful half hour here tomorrow admiring the exquisite new creations in Wash Waists, which we have just placed in the cases.

At best we can only give you a few hints of the many novelties introduced this season. You must come tomorrow and make a personal inspection, even if you are not quite ready to choose.

See the smart new striped and polka-dot effects in Madras, Percale and Gingham Waists, cut straight or on the bias, in all the new colorings, and the New White Piques and the Dainty New India Linens, at $1, $1.25, $1.50, $1.65, $1.75, $1.88, $2, $2.25, $2.50, $3, $3.50 and $4.50.

Smart Evening Wash Waists, of black and white Persian lawn, with Valenciennes lace and Swiss Insertings, also ribbon and lace, at $7.50

Handsome Black Persian Lawn Wash Waists, with insertion and tucks all over, at $10

Elaborate creations of Wash Ribbons and Valenciennes Lace, with stock collar, at $13 50 to $20.

With a Handsome Skirt and one of these Stunning Evening Waists, the costume is complete for any evening function, however formal or exclusive.

New effects in Percale and Lawn Wrappers at $1, $1.25, $1.50, $1.75 and $2.

Don't fail to consult the bargain table on first floor every time you visit the store. It is changed daily and always contains real bargains.

—:o:—

Wm. H. McKnew,

933 PENNSYLVANIA AVENUE, Washington, D. C.

Sole D. C. Agents for Centemeri Gloves.

General D. C. Agents for the Dr. Jaeger Sanitary Woolen Underwear

CLOTHING, FURNISHINGS, &c.

EASTER

is now approaching and we are prepared, with the assistance of a new cutter whose services we have secured at big expense, to furnish the latest spring styles in

Fancy Worsteds

at reasonable prices. Send your order at once so as to avoid being disappointed.

Robert T. Grimes,

Merchant Tailor and Men's Furnishings,

322 King street, Alexandria, Va.

Jack Frost

RESPECTS NEITHER Age nor condition.

Take time by the forelock and provide yourself and boys with one of our SUITS, OVERCOATS or REEFERS. They are made in the best of manner and at prices within the reach of all.

Men's Suits, $5 to $15.
Boys' Suits, $1.25 to $10.
Men's Overcoats, $4 up.

All the latest shades and styles in light colored Covert Overcoats from $7 to $15.

Boys' light colored Covert Overcoats, from $4.50 up.

Boys' Reefers, with storm or velvet collar, from $2.50 up.

Suits and Overcoats made to order, fit guaranteed, from $13.50 up.

A complete line of Gent's Furnishings at lowest prices.

All goods marked in plain figures and guaranteed as represented or money refunded.

R. Lee Field,

One-Price Clothier and Furnisher,

NO. 304 KING STREET.

IT ECLIPSES ALL.

W. A. SMOOT & CO.'S High Grade COAL AND WOOD.

Leave your orders at OFFICE, 529 KING STREET,

We are paying special attention to orders for family use.

Office and Wharves, foot of Princess street. Telephones, Bell and Home, 57.

A New Line of Dinner Sets

have just been opened and we call your attention to them. Handsomely decorated on the latest patterns. Neat designs and gold traced. Also a large lot of fancy goods making nice and dainty card prizes. Also we have the patent INCANDESCENT GAS BURNER with MANTEL, SHADE and CHIMNEY at 50c each, at

Carter & Howard's,

423 KING STREET.