Alexandria Gazette.

VOL. CI.---NO. 83. ALEXANDRIA, VA., MONDAY EVENING, APRIL 9, 1900. PRICE 2 CTS.

MEDICINAL.

"I feel as if I should fly to pieces." How often those words are on a woman's lips. They express to the uttermost the nerve racked condition of the body, which makes life a daily martrydom.

If this condition had come suddenly it would have been unbearable. But the transition was gradual. A little more strain each day on the nerves. A little more drain each day of the vitality. Any woman would be glad to be rid of such a condition. Every woman tries to be rid of it. Thousands of such women have been cured by Dr. Pierce's treatment with his "Favorite Prescription" when local doctors had entirely failed to cure.

Sick women suffering from unpleasant drains, irregularities, bearing down pains, inflammation and ulceration are invited to consult Dr. Pierce, Buffalo, N. Y., by letter free of charge. Every letter is guarded as a sacred confidence. All letters are promptly answered and mailed in private envelopes without printing of any kind upon them.

"Favorite Prescription" is in the fullest sense a temperance medicine, containing neither alcohol nor opium or other narcotic in any form. Accept no substitute.

Mrs. Rena Hensel, of Massillon, Stark Co., Ohio, writes: "I had been troubled with chronic constipation and female weakness and doctored with different physicians, none of whom seemed to help me. I saw one of your advertisements, and I thought I would try your medicines. I did so, and with good results. Took one bottle of Dr. Pierce's Favorite Prescription, and two of his 'Golden Medical Discovery,' and I can say I am cured of my troubles, thanks to Dr. Pierce and his medicines. They do a world of good to those who give them a good trial."

Dr. Pierce's Pleasant Pellets are a perfect cure for constipation.

GOVERNOR'S

PROCLAMATION.

Commonwealth of Virginia,
Governor's Office,
January 13, 1900.

"I have been more or less troubled with indigestion, but since the use of Otterburn Lithia Water for over a month have been greatly relieved and I think it principally due to the efficacy of the water. I cheerfully recommend it."

J. HOGE TYLER,

Superintendent of Public Instruction says:
"I desire to bear testimony to the great value of the Otterburn Lithia Water of Amherst county. In my own person I have found this water very beneficial in indigestion and gout.

JOS. W. SOUTHALL, M. D.

Dr. George Ben. Johnston, says:
"I use it in gout, rheumatism, dyspesia, lithaemia, and all forms of renal and bladder troubles. I prescribe no mineral water so freely as the Otterburn."

Dr. J. G. Trevillian says:
"Several of my cases of kidney trouble have improved more rapidly under the use of the Otterburn Water than Bethesda or Buffalo Lithia."

State Chemist Speaks.

"This spring is of the Calcic-Magnesic-Alkaline class of waters—waters which are of approved efficacy in a variety of disorders, especially of the digestive and urinary organs."

WM. H. TAYLOR, M. D.,
State Chemist.

"I have found the Otterburn Lithia very useful in my practice."

WM M. SMITH, M. D.

"I regard Otterburn Lithia Water as one of the most valuable mineral waters on the market and use it extensively in my practice."

HUGH McGUIRE, M. D.

Sold by Claude M. Lennon, Sole Agt.

mh31 3m

It rests with you whether you continue the nerve-killing tobacco habit. NO-TO-BAC removes the desire for tobacco, with evil nervous distress, expels nicotine, purifies the blood, restores lost manhood, makes you strong in health, nerve and pocket-book. 1,500,000 boxes sold. 400,000 cases cured. Buy NO-TO-BAC from your own druggist, who will vouch for us. Take it with a will, patiently, persistently. One box, $1, usually cures; 3 boxes, $2.50, guaranteed to cure, or we refund money. Sterling Remedy Co., Chicago, Montreal, New York.

STOP SMOKING!

NASAL CATARRH quickly yields to treatment of Ely's Cream Balm, which is agreeably aromatic. It is received through the nostrils cleanses and heals the whole surface over which it diffuses itself. A remedy for Nasal Catarrh which is drying or exciting to the diseased membrane should not be used. Cream Balm is recognized as a specific. Price 50 cents at druggists or by mail. A cold in the head immediately disappears when Cream Balm is used. Ely Brothers, 56 Warren street, New York.

For Over Fifty Years

AN OLD AND WELL-TRIED REMEDY.—Mrs Winslow's Soothing Syrup has been used for over fifty years by millions of mothers for their children while teething, with perfect success. It soothes the child, softens the gums, allays all pain, cures wind colic, and is the best remedy for Diarrhœa. Is pleasant to the taste. Sold by Druggists in every part of the world. Twenty-five cents a bottle. Its value is incalculable. Be sure and ask for Mrs. Winslow's Soothing Syrup and take no other kind.

jan17 eod&w1yr

"I think DeWitt's Little Early Risers are the best pills in the world," says W. F. Lake, Happy Creek, Va. They remove all obstructions of the liver and bowels, act quickly and never gripe.

ARNOLD'S BROMO-CELERY. Try this unrivaled remedy for Headaches, Neuralgia, Sleeplessness. 10 cents.

JNO. P. ROBINSON, President. GEO. S. FRENCH Secretary.

Alexandria Fertilizer and Chemical Company,

MANUFACTURERS OF

Fertilizers, Fertilizer Materials and Blue Windsor Ground Plaster,

PRINCESS STREET, BETWEEN UNION AND LEE.

an14 ALEXANDRIA, VA.

There are Soda Crackers and Soda Crackers. HILL'S FAMILY SODA is a class in itself, uniformly good, invariably satisfactory.

JOB LOT DOMESTIC TORCHON LACES very cheap at 4c, 5c, and 6c for your choice. A. C. SLAYMAKER

FINE LOT GATOS PRUNES for sale by J. C. MILBURN.

Alexandria Gazette.

PUBLISHED DAILY AND TRI-WEEKLY AT Gazette Building, 310 & 312 Prince st

TERMS:

DAILY.		TRI-WEEKLY.	
1 Year	$5 00	1 Year	$3 00
6 Months	2 50	6 Months	1 50
3 Months	1 25	3 Months	75
1 Month	43	1 Month	25
1 Week	10		

All transient advertisements must be paid for in advance.

Contract advertisers will not be allowed to exceed their space unless the excess is paid for at transient rates, and under no circumstances will they be allowed to advertise other than their legitimate business in the space contracted for.

Marriage and death notices must be paid for in advance.

Resolutions in memoriam, of thanks, tributes of respect, resolutions adopted by societies or persons, unless of public concern, will only be printed in the paper as advertisements.

The GAZETTE office is connected with the Telephone Exchanges. Advertisements, orders for the paper, news or any information or business can be sent by telephone.

[Entered at the Postoffice Alexandria, Virginia, as second-class matter.]

[COMMUNICATED.

MULTUM IN PARVO.

The most significant remark of the Hon. W. Davis during his eloquent and masterly oration in which he presented to the American people all the facts in the history of savage persecution and murder in south Africa on the part of England, was his answer to a remark coming from the audience, casting reflections upon Mr. McKinley's attitude, saying, "You will find that the administration is patriotic and will do its full duty in this matter." Mr Davis, who has for years been prominent in the counsels of the republican party, is on terms of intimate friendship with Mr. McKinley, with whom he had several conferences within the last few days. It is therefore more than likely that he is now acting in full accord with the administration. Mr. McKinley is a shrewd politician, who has never been a leader, attempting to make public opinion, but has always been fond of swimming with the tide. He must see that ninety per cent. of the American people are Boer sympathizers and he is undoubtedly preparing the ground for a change of front on the Boer question, as he has done on every other public question, and he will do so when the opportune moment comes. He has been a tariff reformer, while a member of Congress became a rampant protectionist, and has lately shown some signs of being in favor of free trade. He has been an advocate of free silver, developed into a bimetallist, and finally became a gold monometallist. He has been preaching the doctrine that to the party belongs the spoils, advocated civil service reform later on and has reverted back to the spoils system by partly nullifying the civil service law, so liberally interpreted by Mr. Cleveland. The fine presentation by Mr. Davis of the Boer side of the question will make public opinion more bitter against England, and as soon as Mr. McKinley is convinced that it is overwhelming enough he will give the country a similar surprise as Mr. Cleveland did give it when, on his return from a ducking trip, he called a halt to England's aggression in Venezuela, and in this change of front he will be backed up by his party. BOER.

NO TAXES IN GUILFORD, CONN.

Tax weary people may have a haven of rest in the good old shore town of Guilford, Conn. No resident will be asked to pay a cent of taxes the coming year, for the voters decided in town meeting that they have more money than they need and it would be extravagant to hire a tax collector and assessors to gather taxes which would have to lie idle in the banks for several months if they were collected.

Since the vote was passed, letters have poured in upon the town officials asking for complete information of the town resources, its past municipal history and its reasons for omtting the tax levy. Professors of political economies all over the country outnumber the other investigators. The town had $10,000 surplus two years ago. Last year this had been reduced to $7,000. Now this figure stands at about $1,000, which the selectmen fear to wipe out for fear the impression will get abroad that the town credit has been lost. For five years the tax rate has been only ten miles on a thousand. The Guilford voters boast that they were the first town in New England, if not in America, to be able to go a year without a tax. The population of the town is 6,000. The town is about ten miles long and six miles wide.

PENSION DECISION

The pension boards provided for in the Parks pension bill, passed by the general assembly at its recent session, have been appointed in nearly all the cities and counties and the payment of pensions will soon begin. The chairman of the Richmond board received from Attorney General Montague on Saturday the following opinion, which will prove of interest throughout the State:

First—I am of the opinion that the act approved March 7, 1900, does not require pensioners now on the list mentioned in section 12 to file new applications, with proof, as provided for in section 4 of said act.

Second—I am of opinion that the widow of a soldier, who married such soldier since the war, is not entitled to the pension provided for in the last clause of section 2.

Third—I am further of opinion that the word "income" used in sections 2 and 3 means any and all property which by any means comes into the possession of the applicant.

I regret my inability to give you the reasons for the foregoing opinions I would do so if I had time, but inasmuch as the answer has been necessarily delayed already, I am constrained not to postpone longer this reply.

H. Clark, Chauncey, Ga., says DeWitt's Witch Hazel Salve cured him of piles that had afflicted him for twenty years. It is also a speedy cure for skin diseases. Beware of dangerous counterfeits.

MEDICINAL.

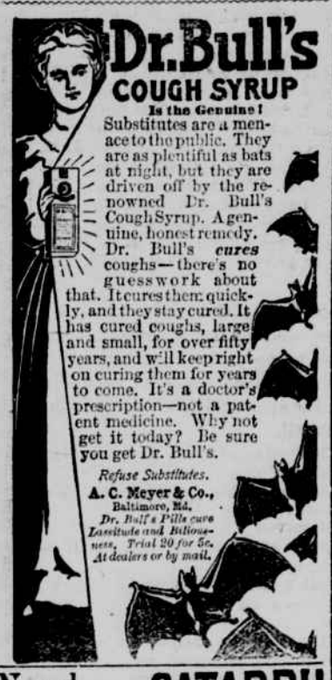

Dr. Bull's COUGH SYRUP

Is the Genuine!

Substitutes are a menace to the public. They are as plentiful as bats at night, but they are driven off by the renowned Dr. Bull's Cough Syrup. A genuine, honest remedy. Dr. Bull's *cures* coughs—there's no guesswork about that. It cures them quickly, and they stay cured. It has cured coughs, large and small, for over fifty years, and will keep right on curing them for years to come. It's a doctor's prescription—not a patent medicine. Why not get it today? Be sure you get Dr. Bull's.

Refuse Substitutes.

A. C. Meyer & Co., Baltimore, Md.

Dr. Bull's Pills cure Lassitude and Biliousness. Trial 20 for 5c. At dealers or by mail.

Nasal Catarrh

In all its stages there should be cleanliness.

Ely's Cream Balm

cleanses, soothes and heals the diseased membrane. It cures catarrh and drives away a cold in the head quickly.

CREAM BALM is placed into the nostrils, spreads over the membrane and is absorbed. Relief is immediate and a cure follows. It is not drying—does not produce sneezing. Large size, 50 cents at druggists or by mail; trial size, 10 cents by mail.

ELY BROTHERS, 56 Warren street, N. Y.

CATARRH

ELY'S CREAM BALM CURES CATARRH ROSE-COLD HAY-FEVER COLD IN HEAD DEAFNESS HEADACHE ELY BROS. NEW YORK

COLD IN HEAD

A Life and Death Fight.

Mr. W. A. Hines, of Manchester, Ia., writing of his almost miraculous escape from death says: "Exposure after measles induced serious lung trouble, which ended in Consumption. I had frequent hemorrhages and coughed night and day. All my doctors said I must soon die. Then I began to use Dr. King's New Discovery for Consumption, which completely cured me. I would not be without it even if it cost $5.00 a bottle. Hundreds have used it on my recommendation and all say it never fails to cure Throat, Chest and Lung troubles." Regular size 50 cents and $1.00. Trial bottles free at E. S. Leadbeater & Sons' Drug Store.

Remarkable Cure of Rheumatism.

Kenna, Jackson county, W. Va.

About three years ago my wife had an attack of rheumatism which confined her to her bed for over a month and rendered her unable to walk a step without assistance, her limbs being swollen to double their normal size. Mr. S. Maddox insisted on my using Chamberlain's Pain Balm. I purchased a fifty-cent bottle and used it according to the directions and the next morning she walked to breakfast without assistance in any manner, and she has not had a similar attack since.—A. B. PARSONS. For sale by all druggists.

QUESTION ANSWERED.

Yes, August Flower still has the largest sale of any medicine in the civilized world. Your mothers and grandmothers never thought of using anything else for Indigestion or Biliousness. Doctors were scarce, and they seldom heard of Appendicitis, Nervous Prostration or Heart failure, etc. They used August Flower to clean out the system and stop fermentation of undigested food, regulate the action of the liver, stimulate the nervous and organic action of the system, and that is all they took when feeling dull and bad with headaches and other aches. You only need a few doses of Green's August Flower, in liquid form, to make you satisfied there is nothing serious the matter with you. For sale by Ernest L. Allen, Claud M. Lennon, Warfield & Hall, Charles G. Lennon, W. F. Creighton & Co, and Richard Gibson.

Beauty Is Blood Deep.

Clean blood means a clean skin. No beauty without it. Cascarets, Candy Cathartic clean your blood and keep it clean, by stirring up the lazy liver and driving all impurities from the body. Begin to-day to banish pimples, boils, blotches, blackheads, and that sickly bilious complexion by taking Cascarets,—beauty for ten cents. All druggists, satisfaction guaranteed. 10c. 25c. 50c.

The Furniture House,

CORNER KING AND ST. ASAPH.

New Baby Carriages.

New Go-carts.

New Mattings.

Carriages from $3.99.

Go-carts from $2 99

A very handsome and large stock to select from.

We have the handsomest line ever shown in this city of beautiful Carpet effects.

M. RUBEN & SONS.

ASPHALT RUBBER PAINT CO.

Have moved

Their Office to 216 King Street and are READY FOR BUSINESS.

As a starter they will paint Ten (10) Roofs FREE OF CHARGE. Drop postal or call for further particulars. ap2 1w*

FOR SALE.—REMINGTON TYPEWRITER AND DESK combined—but little used, and in perfect condition. Will sell cheap. FRENCH'S BOOKSTORE, ap3 1w 417 and 419 King st.

CANDIDATES.

I RESPECTFULLY ANNOUNCE myself a candidate for re-election to the office of COMMONWEALTH'S ATTORNEY, of this city, subject to the action of the democratic party, at the primary election to be held April 10th next.

mh24 tpe LEONARD MARBURY.

I HEREBY ANNOUNCE myself a candidate for the office of CITY TREASURER of the city of Alexandria, Virginia, subject to the decision of the democratic primary to be held on April 10, 1900.

mh24 tpe THOMAS W. ROBINSON.

TO THE VOTERS OF THE CITY OF ALEXANDRIA.—I respectfully announce myself a candidate for re-election to the CLERKSHIP OF THE CORPORATION COURT, and ask the support of my friends at the primary election when held.

mh15 JOHN S. BEACH.

I RESPECTFULLY ANNOUNCE myself a candidate for CLERK OF THE CIRCUIT AND CORPORATION COURTS of Alexandria city, and ask the support of my friends and fellow-citizens at the democratic primary

mh10 WM. F. RENDALL.

TO THE VOTERS OF ALEXANDRIA—I hereby announce myself as a candidate for the office of CITY SERGEANT, subject to the decision of the democratic primary, and promise, if elected, to do my duty faithfully without fear or favor. Very respectfully

mh6 tf FRANK C. SPINKS, Jr.

TO THE THE VOTERS OF ALEXANDRIA CITY.—I announce myself a candidate for re-election to the office of CITY SERGEANT, subject to the primary election.

mh5 W. H. SMITH, Sergeant.

DRY GOODS.

New Goods for Spring.

MADRAS, ZEPHYR GINGHAMS,
BATES'S SEERSUCKERS,
PERCALES,

Percales 1 yard wide at 8c.
Piques 10, 12½c, 15 to 25c.
Canvas, Cotton, Covert Cloths, for skirts, all colors.
India Linens, 40 inches wide, 12½c.
Regular widths at 6, 8, 10, 12½, 15 and 20c.
Remnants White Organdy at 10c.
Plaid, Striped and Checked Muslins at 5, 6¼, 8, 10 and 12½c.
Striped and Checked Dimities at 10c.
Long Cloths, Cambrics, &c.
Dotted Swiss, Curtainettes, &c.
Lace Curtains at $1 pair.
Table Damasks in red and white.
Napkins, fringed and book fold
Towels, all prices.
Bed Spreads, Sheets and Pillow Cases.
Hosiery of all kinds, the best at the prices.
Corsets, best makes, including American Lady, Royal Worcester and Armorside, all warranted.

NECKWEAR.

Handsome new line of Imperials, Bows, &c., for Easter.
Latest styles of Collars and Cuffs.
New Line of Shirts, 2 collars and cuffs, 50c.
Dress Shirts, laundered and unlaundered, at 39, 50, 65, 75c and $1.
Dress Shirts, open front and back, open back, short Bosoms, &c.
Fine line Half Hose, blacks, tans and fancy colors.

UMBRELLAS,
We will not be undersold.

A. C. SLAYMAKER,

429 KING STREET.

FLOUR.

You don't have to add sugar

The Staff of Life

"Our New South" Flour.

—should be made of THE BEST flour—if you desire a strong and trustworthy staff to lean upon. "Our New South" Flour can always be depended upon to make delicious, wholesome and nutrious Bread, Rolls, Cake and Pastry.

Try it next time you order.

YOUR GROCER SELLS IT.

W. H. TENNEY & SONS,
Capital Mills, 36th & Water Streets.
WASHINGTON, D. C.

IS WHAT EVERY HOUSEWIFE WANTS when she purchases flour for her bread, cakes or pastry. She can never make any mistake when choosing the "Pride" flour, made by the most improved process from the choicest Virginia wheat, such as is manufactured at the "Globe Mills." Our flour is unsurpassed for quality, flavor and strength.

JNO. W. EMMERT & CO.,
Union street.
'Phones—Bell 29; Home 148.

NOTICE OF PARTNERSHIP—The undersigned having formed a partnership under the firm name of WM. CHAUNCEY'S SONS for the MANUFACTURE OF HEAD STONES, MONUMENTS and all kinds of stone work, respectfully solicit a continuance of the patronage heretofore given to their predecessor.

WM. C. CHAUNCEY.
mh17 1m THOS. CHAUNCEY.

TEAS.—I invite careful, critical examination of my Green, Black, Japan and Blended Teas, for sale at 50c a pound.

J. C. MILBURN.

CLOTHING, FURNISHINGS, &c.

SPRING CLOTHING

FOR MEN & BOYS,

In all the latest styles and most reasonable prices.

Spring Samples

For custom work now ready

All goods marked in plain figures.

R. Lee Field,

One-Price Clothier and Furnisher,

No. 304 King street.

WM. B. MURRAY,

MERCHANT TAILOR

NO. 517 KING STREET,
Alexandria, Va.

Informs his friends that he is prepared to furnish SUITS IN THE LATEST STYLES at very reasonable prices.

He guarantees satisfaction in every particular, and requests a call and inspection of Samples. mh5 3m

EASTER

is now approaching and we are prepared, with the assistance of a new cutter whose services we have secured at big expense, to furnish the latest spring styles in

Fancy Worsteds

at reasonable prices. Send your order at once to us to avoid being disappointed.

Robert T. Grimes,

Merchant Tailor and Men's Furnishings,

322 King street, Alexandria, Va.

FISH DEALERS.

FOR THE SEASON OF 1900

Potomac Fish.

During the season we will keep on hand and received daily

All Kinds of Potomac Fish.

Fresh, and Fresh Cut, and Salted, which we will sell at lowest market rates, quality guaranteed. We solicit your orders to which we promise prompt attention.

We also keep on hand ALL KINDS EARLY VEGETABLES.

Respectfully,
J. MATTHEWS,
mh7 2m 113 N. Fairfax st., Alexa. Va.

GEORGE E PRICE & CO.,

DEALERS IN

Fresh and Salted Fish,

Are receiving Fish daily from the shores of the Potomac, and will supply customers in quantities to suit, either fresh or salted, by experienced packers.

Country orders solicited and satisfaction guaranteed.

OUR BRAND OF BARRELED FISH has always stood No. 1 in the market.

Terms: C.O.D., or best references.

Stall No. 2 Royal street entrance to the City Market, and Fish House front of Corporation fish wharf. mh6 2m

SPRING OPENING

—OF—

STYLISH, UP-TO-DATE

FINE FOOTWEAR.

All the new ideas of the leading factories can be seen at our store.

We are sole agents in Alexandria for the Hess fine shoes for gentlemen.

Sorosis, Jennis Miller and the Lindner Shoe Co.'s fine shoes and Oxfords for ladies.

Our shoe business has increased to such an extent that we are forced, for the want of space, to give up the clothing business.

All our Men's, Boys' and Children's Clothing will be sold at less than original cost to close.

J. A. Marshall & Bro.,

422 King street.

Leaders in up-to-date footwear.

SAFETY RAZOR, once used you will never do without it. For sale

HENRY W. SCHLDT,
106 W. Royal street

ANOTHER INVOICE OF CHOICE CALIFORNIA LEMON CLING SLICED PEACHES, in cans, received and for sale by

J. C. MILBURN.

DRY GOODS. DRY GOODS.

SWAN BROS.,

(Successors to J. R. Chapman)

NOS. 424-426 KING STREET.

Easter Necessities.

Easter is near at hand, and we are well prepared to supply you with many appropriate things for this eventful occasion.

Ladies' Kid Gloves.

Our Glove Department is ready to look after your Easter Glove needs. We have an elegant line of Kid Gloves, and every pair is guaranteed thoroughly. We have them in grays, tans, modes, white and black, either laced or buttons.

98c pair

Ribbons.

We are showing a very large line of Ribbons, and can furnish all the Easter Ribbons you will need. We carry a splendid line in Satins and Taffetas, all widths and all colors, at reasonable prices.

Silks for Waists.

We are showing many beautiful patterns in New Silks for Waists, and call attention to the low prices of these goods.

59c, 75c, 98c $1.19 and $1.49 yd.

Blue Foulard Silks.

We have some very pretty Blue Foulards, and they were purchased at a bargain. They are of an elegant quality silk and unusually low in price at

35c yd.

Silk Waists.

We have a few very stylish and good quality Silk Waists which we shall close out, having reduced them to a very low price.

All the $2.98 Silk Waists reduced to . . $1.98
All the $3.98 Silk Waists reduced to . . $2.98
All the $4 98 Silk Waists reduced to . . $3.98

Pulley Belts.

All the latest styles of Pulley Belts at the lowest prices

25c and 50c each.

Beaded Belts.

Many pretty Beaded Belts to select from at the following prices:

25c, 35c, 50c, 69c and 98c each.

Easter Neckwear.

We are showing the prettiest assortment of Easter Neckwear in this city, and only ask you to convince yourself by looking at the same. We have all the latest things in Neckwear and full dress requisites for Easter.

New Four-in-hand Ties, 25c and 50c.
New Bat-end Ties, 25c and 50c.
New Club Ties, 25c.

White Shirts.

We have all sizes and the best only in White Shirts at the following prices:

50c, 75c, $1.00 and $1.50.

Collars and Cuffs.

All the latest styles of Collars and Cuffs constantly in stock. The best Four-ply Linen Collars and Cuffs . . . . . 12½c each

Earl & Wilson's Collars and Cuffs can always be found here at the uniform price of . . . . . 25c each

Standard Patterns.

KAUFMANN,

Up-to-date Haberdasher.

This week's interesting news. Increase the buying power of your dollars in buying here. A showing unusually attractive. Magnificent Easter Fittings.

EASTER NECKWEAR—Puffs, Tecks, Four-in-hands, Wales, Imperials, Bats, 25 and 50c
EASTER SUITS FOR MEN $3 to $12.50.
EASTER SUITS FOR BOYS $1.25 to $7.50.
EASTER SUSPENDERS 15, 25 and 50c.
EASTER KID GLOVES 50c to $1.50.
EASTER FANCY SHIRTS, beautiful designs, 50c to $1.50.
EASTER HOSIERY, fancy patterns, 10, 12½ and 25c.

MEN'S and BOYS' HATS,
FURNISHINGS, HATS,
TRUNKS, SATCHELS,
UMBRELLAS

We can help you in your Easter preparations.

Mail orders promptly filled.

KAUFMANN'S,

UP-TO-DATE.

RACING

AT

Bennings

RACE COURSE AT BENNINGS D.C

Spring Meeting, 1900.

Five Races Daily.

ap8 2w

IT ECLIPSES ALL.
W. A. SMOOT & CO.'S
High Grade
COAL AND WOOD.
Leave your orders at
OFFICE, 529 KING STREET.
We are paying special attention to orders for family use.
Office and Wharves, foot of Princess street.
Telephones, Bell and Home, 57.

The queen of all table crackers is HILL'S CREAM BISCUIT, delicate, crisp and nourishing.