Library of Congress

Alexandria Gazette.

VOL. CIII.---NO. 101. ALEXANDRIA, VA., MONDAY EVENING, APRIL 28, 1902. PRICE 2 CTS.

MEDICINAL.

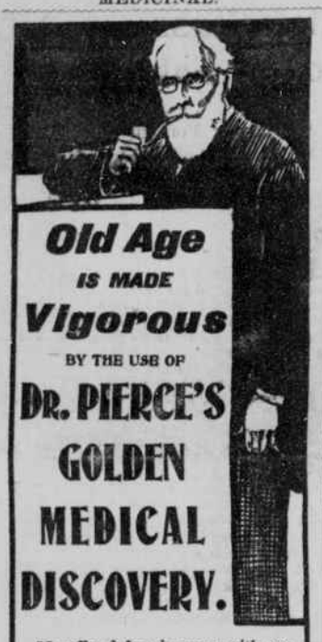

Old Age IS MADE Vigorous BY THE USE OF **DR. PIERCE'S GOLDEN MEDICAL DISCOVERY.**

"I suffered for six years with constipation and indigestion, during which time I employed several physicians, but they could not reach my case," writes Mr. G. Popplewell, of Eureka Springs, Carroll Co., Ark. "I felt that there was no help for me, could not retain food on my stomach; had vertigo and would fall helpless to the floor. Two years ago I commenced taking Dr. Pierce's Golden Medical Discovery and little 'Pellets,' and improved from the start. After taking twelve bottles of the 'Discovery' I was able to do light work, and have been improving ever since. I am now in good health for one of my age—60 years. I owe it all to Doctor Pierce's medicines."

—On the Market—

THE "3 DAYS" CURE

(For Men.)

The only remedy suited to all cases from the mildest strain to the most inflamed conditions. Your money refunded if it fails. Price, $1. Call and see it and read the guarantee. ERNEST L. ALLEN, EDGAR WARFIELD, JR. oc291y

CATARRH

LOCAL and CLIMATIC.

Nothing but a local remedy or change of climate will cure Catarrh. The specific is Ely's Cream Balm It is quickly absorbed. Gives Relief at once. Opens and cleanses the Nasal Passages. Allays inflammation. Heals and Protects the Membrane. Restores the Senses of Taste and Smell. No Mercury. No Injurious drug. Regular size, 50 cents; Family Size, $1.00, at Druggists, or by mail. ELY BROTHERS, 56 Warren street, New York.

COLD IN HEAD

FOR OVER SIXTY YEARS.

AN OLD AND WELL-TRIED REMEDY.—Mrs. Winslow's Soothing Syrup has been used for over sixty years by millions of mothers for their children while teething, with perfect success. It soothes the child, softens the gums, allays all pain, cures wind colic and is the best remedy for Diarrhœa. Is pleasant to the taste. Sold by druggists in every part of the world. Twenty-five cents a bottle. Its value is incalculable. Be sure and ask for Mrs. Winslow's Soothing Syrup and take no other kind.

AGRICULTURAL.

JNO. P. ROBINSON, President. GEO. S. FRENCH, Secretary.

Alexandria Fertilizer and Chemical Company,

MANUFACTURERS OF

Fertilizers, Fertilizer Materials and Blue Windsor Ground Plaster,

PRINCESS STREET, BETWEEN UNION AND LEE.

sn14 ALEXANDRIA, VA

HERBERT BRYANT, President. WILLIAM BRYANT, Sec. and Treas.

The Brvant Fertilizer Company,

MANUFACTURERS OF

FERTILIZERS, FERTILIZING MATERIALS, PURE RAW BONE AND FINE GROUND NOVA SCOTIA LAND PLASTER.

Office—117 King street.

Factory and Wharf—Foot of Duke street Alexandria, Va.

GEORGE E. PRICE & CO.,

DEALERS IN

Fresh and Salted Fish

Are receiving Fish daily from the shores of the Potomac, and will supply customers in any quantities to suit, either fresh or salted, by experienced packers.

Country orders solicited and satisfaction guaranteed.

OUR BRAND OF BARRELED FISH has always stood No. 1 in the market.

Term: C. O. D., or best references.

Stall No. 2 Royal street entrance to the City Market and Fish House front of Corporation fish wharf. mar17 2m.

J. MATTHEWS,

Produce and Fish,

113 North Fairfax Street.

1902-FOR SPRING-1902

We will receive fresh supplies of FISH daily and be prepared, as heretofore, to fill all orders with either Fresh, Glow or Fresh Cut and Salted at lowest market rates. Quality guaranteed. Send us your orders. Respectfully,

J. MATTHEWS.

mh26,2m

Alexandria Gazette.

PUBLISHED DAILY AND TRI-WEEKLY AT Gazette Building, 310 & 312 Prince st

TERMS:

DAILY.		TRI-WEEKLY.	
1 Year	$5 00	1 Year	$3 00
6 Months	2 50	6 Months	1 50
3 Months	1 25	3 Months	75
1 Month	43	1 Month	25
1 Week	10		

All transient advertisements must be paid for in advance.

Contract advertisers will not be allowed to exceed their space unless the excess is paid for at transient rates, and under no circumstances will they be allowed to advertise other than their legitimate business in the space contracted for.

The GAZETTE office is connected with the Telephone Exchanges. Advertisements, orders for the paper, news or any information or business can be sent by telephone.

[Entered at the Postoffice Alexandria, Virginia, as second-class matter.]

MAY KILL BRUTAL HUSBAND.—"A wife has a right to kill a husband who beats her," said Judge Tuthill in granting a divorce to Mrs. Selma Langan from Edwin J. Langan in Chicago on Saturday. "A woman owes it to her sex to get a revolver and kill such a brute as this man proved himself to be," continued the Judge. "If she is afraid to do it, her male relatives ought to do it for her." Langan is a musician. "He was drunk continually," said the woman. "He struck me with his fists and kicked me with his heavy shoes. While I lived with him there never was a time that there was not some black and blue mark on my body as a sign of cruelty. Twice he shot a revolver at me." In an interview after he had granted Mrs. Langan her decree Judge Tuthill said: "I meant every word I said. A wife has a perfect right to shoot and kill the husband who beats her. The right of self-defense is the first law of nature. It is a statutory law as well. If a powerful man assaults a smaller man the latter has a right to kill his assailant. This is the law among men. It is a law of double force when a weak, defenseless woman is involved."

A PRINCE DISMISSED.—Prince Louis Napoleon, commander of the Empress' Lancers, has created a sensation in St. Petersburg society by summarily dismissing from the service a young Russian prince, a lieutenant in his regiment, who had addressed insulting words to a woman sitting next to him in the theatre. He also got his ears boxed by the lady's husband.

As is usual in such cases, a duel was arranged, in which the injured husband might have been killed, but Prince Napoleon called upon him to say that a duel was impossible, as the lieutenant, though a prince, was not in a position to give satisfaction, having proved him self a loafer and blackguard.

Prince Napoleon having been informed of the occurence by telephone, acted the same night, calling the court martial, kicking the lieutenant out of the army and informing the injured husband within three hours after the happening.

THE WESTERN HOSPITAL.—At the last meeting of the board of visitors of the Western State Hospital at Staunton Judge T. L. Tredway was re-elected president. The price of board for pay patients was reduced from $22.50 to $15.

The report of the superintendent, Dr. Benjamin Blackford, was read and filed. The number of patients in hospital, is 1,014; admitted during the quarter, 55; died during the quarter, 13. He recommends the building of four workshops for the employment of patients. Dr. Blackbford thinks the time has come when Virginia will have to build a new hospital or add greatly to existing ones.

On motion the faculty was asked to furnish the board with the names of all persons who are well enough to be discharged.

GALLANT, THOUGH A BURGLAR.—Whistling "My Lady Love," a burglar ransacked the house of William Meredith, in Swissvale Pa., early Saturday morning. Mrs. Meredith listened to the whistling a long time and finally the burglar swaggered into her room with a lighted cigarette between his teeth. Striking a match he saw Mrs. Meredith watching him. Politely, he said: "Madam, you had better close those beautiful eyes until morning, when you can make an inventory." After he had gone she aroused her husband, who had slept through it all. Every room in the house had been ransacked and $125 in valuables were taken, while a dozen half-smoked cigarette stubs were thrown about.

A Valuable Medicine

For Coughs and Colds in Children.

"I have not the slightest hesitancy in recommending Chamberlain's Cough Remedy to all who are suffering from coughs or colds," says Chas. M. Cramer, Esq., a well known watch maker, of Colombo, Ceylon. "It has been some two years since the City Dispensary first called my attention to this valuable medicine and I have repeatedly used it and it has always been beneficial. It has cured me quickly of all chest colds. It is especially effective for children and it seldom takes more than one bottle to cure them of hoarseness. I have persuaded many to try this valuable medicine, and they are all as well pleased as myself over the results." For sale by Richard Gibbson druggist.

TEN CENTS WILL BUY trial size of Ely's Cream Balm; enough to convince you that it is the greatest of remedies for nasal catarrh or cold in the head. Full size 50 cents. All druggists We mail it.

ELY BROS., 56 Warren St., New York 153 Second Street, Albany, N. Y.

Messrs. ELY BROS.:—I suffered greatly with catarrh and tried different remedies without effect. After using one bottle of your Cream Balm I found relief and I cannot praise too highly such a remedy.

Sept. 27, 1899. MISS CORA WILLARD.

Neglect Means Danger.

Don't neglect biliousness and constipation. Your health will suffer permanently if you do. DeWitt's Little Early Risers cure such cases. M. B. Smith, Butternut, Mich., says "DeWitt's Little Early Risers are the most satisfactory pills I ever took. Never gripe or cause nausea." For sale by E. S. Leadbeater & Sons.

AUCTION SALES.

By S. H. Lunt, Auctioneer.

TRUSTEE'S SALE OF FRAME COTTAGE AT FOSTORIA, ALEXANDRIA COUNTY, VIRGINIA.

By a virtue of a certain deed of trust, dated May 24, 1900, and recorded in Deed Book No. 103, page 139, one of the Land Records of Alexandria county, Virginia, and at the request of the party secured thereby, the undersigned trustees will offer for sale by public auction in front of the premises, on

SATURDAY

the 26th day of April, 1902,

at the hour of five o'clock P. M., the following described land and premises, situated in Alexandria county, Virginia, and known and designated as lots numbered eight (8) and nine (9), in square numbered two (2) in the subdivision known as Fostoria, together with the improvements thereon, consisting of a frame cottage of 6 rooms and cellar.

Terms sale: One-third cash, balance in one and two years, at 6 per cent. All revenue stamps, conveyancing and recording at the purchaser's cost. A deposit of one hundred dollars will be required at the time of sale. Terms to be fully complied with within fifteen days, otherwise the trustees reserve the right to resell at the cost and risk of the defaulting purchaser, after five days' notice.

W. S. HOGE, Trustee, 915 La. Ave., Washington.
WILLIAM E. ABBOTT Trustee, 1919 Pa. Ave., Washington.

apr 11 eo2w

☞The above sale has been postponed until SATURDAY, May 10, 1902, at the same hour and place. ap28 eots

FOR SALE AND RENT.

In View of the Fact

that you cannot rent a house, will it not be to your interest to take up the question with us of purchasing a home?

We offer the following desirable properties, which we can sell at reasonable prices, and on easy terms:

2-story brick, with frame back building, containing 10 rooms, all modern conveniences, on south Fairfax street.

2-story brick, containing 8 rooms, large yard, on the north side of Cameron street, between Alfred and Patrick streets.

2-story brick, northwest corner Prince and Payne streets, containing 6 rooms.

2-story brick on Prince between Payne and West street, containing 6 rooms.

2, 2-story 6 room bricks, on Columbus between Queen and Princess streets.

2, 8-room bricks, on south Pitt street, opposite St. Paul's Church, containing all modern improvements.

14-room brick, on King between Alfred and Patrick streets.

3-story 10 room brick, large side lot, on Columbus between Prince and Duke streets.

Residence, business property and vacant lots in all parts of the city.

M. B. HARLOW & CO

Real Estate and Renting Agents,

119 South Fairfax Street.

FOR SALE.—Easy terms. That ATTRACTIVE COTTAGE right at station at Braddock Heights. Price, only $1,850. Large lot, 7 rooms, reception hall, and bath room, quartered oak mantels, French plate mirrors, large larder, closets in every room. Present conditions all favor enhancement in value. Pay pay rent. GEO. E. GILL. apr25 6t

MEETINGS.

THE annual meeting of the stockholders of the PLAZA APARTMENT HOUSE COMPANY will be held at the office of Gardner L. Boothe, No. 128 Fairfax street, Alexandria, Va., on MONDAY, the 5th day of May, 1902, at 3:30 p. m., for the purpose of electing a board of directors, and for the transaction of any other business which may properly come before the meeting.

apr19 td R. E. BRADLEY, Secretary.

THE undersigned, representing one-tenth of the whole capital stock of THE SORICK AIR CUSHION TRUSS COMPANY, hereby give notice of a special meeting of the stockholders of The Sorick Air Cushion Truss Company to be held in Alexandria, Va., corner Prince and Fairfax streets, on the 10TH DAY OF MAY, 1902, at 2 o'clock P. M. for the purpose of reorganization and such other business as may come before the meeting. W. M. STARR, R. W. BROWNE.

apr11td

THE undersigned representing one-tenth of the whole capital stock of the KRETOL CHEMICAL COMPANY here give notice of a special meeting of the stockholders of the Kretol Chemical Company to be held in Alexandria, Va., corner Prince and Fairfax streets, on the 20TH DAY OF MAY, 1902, at 4.30 o'clock P. M., for the purpose of reorganization and such other business as may come before the meeting.

W. M. STARR, R. W. BROWNE.

apr17 td

NOTICE.—The annual meeting of the stockholders of CASTNER ELECTROLYTIC ALKALI COMPANY will be held at the company's office, No. 216 King street, Alexandria, Va., on THURSDAY, the 8th day of May, 1902, at 11 o'clock A. M.

apr23 td J. F. VAN NAME, Secretary.

THE annual meeting of the stockholders of the GLADSTONE APARTMENT HOUSE COMPANY will be held at its principal, No. 128 south Fairfax street, in the city of Alexandria, Va., on TUESDAY, May 13 1902, at 3 o'clock p. m.

apr26 td.

Refrigerators.

Quality is the principal point. We look out for that first and make the price right afterward. We guarantee our Refrigerators to give satisfaction or money refunded. The Baldwin, Zero, and Eddy are makes that give satisfaction. . . . .

M. Ruben & Sons,

WE FRAME PICTURES

Auction

Clearance Sale

—AT—

French's Bookstore,

Will Be Continued

SATURDAY NIGHT,

AT 7 O'CLOCK.

BLUE DOPPLED TOILET SETS with covered jar, $1.90. THE E. J. MILLER CO.

CANNED STRING BEANS, very fine just received by J. C. MILBURN.

AUCTION SALES.

By E. F. Knox, Auctioneer.

AUCTION SALE OF VALUABLE REAL ESTATE IN THE COUNTY OF FAIRFAX AND IN THE CITY OF ALEXANDRIA.

Pursuant to a decree rendered on the 29th day of March, 1902, in the chancery cause pending in the Corporation Court of the city of Alexandria, Virginia, wherein Oliver Sidney Pulman, et als., are plaintiff, and Annie Jepling, et als., are defendants, the undersigned will offer for sale at public auction, on

TUESDAY, MAY 6TH, 1902,

at 11 o'clock A. M., in front of the Royal street entrance to the Market Building, in the city of Alexandria, Virginia, the following desirable farms in the county of Fairfax, Virginia, belonging to the estate of the late Oliver Pulman:

1st. A TRACT OF LAND in Mount Vernon district containing about thirty-four and one fourth (34¼) acres, known as the "Valley Farm," improved by a seven (7) room frame house, a five (5) room frame house, a small cornhouse and woodshed, and bounded and described as follows: Beginning at a post on the shore of Great Hunting creek in the line of an old ditch, and running thence with said ditch south twenty-nine and three-fourths (29¾) degrees west, one hundred and ninety-one and one-half (191½) poles to a point on the north side of the Hunting creek bridge road; thence with the said road north forty-five (45) degrees east one hundred and forty-two and one-half (142½) poles; thence north seventy-five and three-fourth (75¾) degrees east thirteen and one-half (13½) poles; thence north seventy-seven (77) degrees east twenty-eight and six tenths (28 6-10) poles; thence north seventy-two and one-half (72½) degrees east nineteen (19) poles to the southern abutment of Hunting creek bridge; thence up the meanderings of the creek to the beginning.

2d. THAT TRACT OF LAND improved by a six (6) room frame house and a stable, and bounded and described as follows: Beginning on the ditch in line of Johnson's land where the said ditch and line intersect the southern shore of Hunting creek, and running with the said ditch south 32½° west 36 (4 poles) chains and 15 links to a chestnut stump in Johnson's line; thence north 86° west 20 chains and 20 links along Johnson's line to the Mount Vernon road; thence along the east side of said road north 3½° east 69 links to a stone; thence north 57½° east 10 chains and 87 links along the line of the land occupied by Ballenger to a stone in a depression or excavation; thence north 33½° east 36 chains and 45 links to Hunting creek; thence south 55¾° east 6 chains and 13 links; thence along said creek south 57½° east 7 chains and 58 links to the beginning, excepting however from the said tract and the parcel of land seven (7) acres, two (2) roods and thirteen (13) perches, heretofore conveyed by Oliver Pulman and wife to Peyton Ballenger, bounded as follows: Beginning at a chesnut stump, corner to said Pulman's and the line of Johnson's land, and running along the said Johnson's as now corrected, north 85° 40' west 20 chains and 20 links to the Mount Vernon road; thence northwardly along said road 79 links to a planted stone; thence north 57½° east 10 chains and 50 links to the beginning, containing about 44 34 100 acres.

3rd And the following desirable FIVE (5) ROOM BRICK HOUSES situated on south Patrick street in Mount Vernon District, Fairfax county, Virginia, viz: Houses numbered 619, 621, 623, 625, 627 and 629, south Patrick street, all of said houses having a depth of seventy-five (75) feet to a twelve (12) feet alley, with a frontage as follows: No 619, 14.4 (these houses fronting first alley along the north side of this property) No. 621 and No. 623, 14 feet each; Nos 625, 627 and 629, 14.5 feet each.

4th. That FIVE (5) ROOM BRICK HOUSE known as No. 914 Franklin street situated in Mount Vernon District, Fairfax county, Virginia, having a frontage of 12.2 feet and a depth of 70 feet to an alley ten (10) feet wide.

5th. THAT DESIRABLE VACANT LOT situated partly in Mount Vernon District, Fairfax county, Virginia, and partly in the city of Alexandria, bounded and described as follows: Beginning in the middle of Alfred street extended and on the south side of an alley ten (10) feet wide; thence with the middle of Alfred street extended, south 268.7 feet to a fence; thence deflecting to the left interior angle 91° 01' and running with the fence two hundred and eighty (280) feet to the east side of Columbus street; thence with the east side Columbus street north 275.2 feet to the south side of the said ten (10) feet alley; thence with the said alley, parallel to Franklin street, 279.9 feet to the beginning, containing 1.7474 acres.

6th. THAT PROPERTY known as No. 810 Franklin street, in the city of Alexandria, Virginia, improved by a six (6) room brick house, having a frontage of 14.2 feet and a depth of one hundred (100) feet to a ten (10) feet alley.

7th. THAT PROPERTY known as No. 812 Franklin street, improved by a six (6) room brick house, having a frontage of eighteen (18) feet and a depth of one hundred (100) feet to a ten (10) feet alley.

8th. THAT PROPERTY known as No. 814 Franklin street and improved by an eight (8) room frame house and having a frontage of 70.8 feet and a depth of one hundred (100) feet to a ten (10) feet alley.

9th. ALL THOSE CERTAIN PIECES OR PARCELS OF LAND known as lots 28, 29 and 30, in Norton and Barley's subdivision, located in the city of Alexandria, Virginia, and recorded in Deed Book 31, page 118, the square subdivided being bounded as follows: By Alfred, Patrick and Montgomery streets and the Mandeville line, the said lots being located on the east side of Patrick street, between Montgomery street and the said Mandeville line, and also all that piece of ground known as the Court in said subdivision, the said Court being sixty (60) feet by one hundred and seventeen (117) feet, two (2) inches, as will more particularly appear in the plat of said subdivision, which is recorded as above set forth.

Terms of sale: One-third cash and the balance in one and two years, the deferred payments to be evidenced by the notes of the purchasers bearing interest at 6 per cent. per annum, and the title to be retained until the whole of the purchase money is paid, or the purchasers may, at their option, pay all cash. Conveyancing at the cost of the purchasers.

K. KEMPER, GARDNER L. BOOTHE, LEONARD MARBURY, Commissioners of Sale.

I, John S. Peach, Clerk of the Corporation Court of the city of Alexandria, Virginia, hereby certify that Gardner L. Boothe, one of the above commissioners of sale, has given bond with approved security, in accordance with the terms of the above mentioned decree. JOHN S. BEACH, Clerk.

apr21 ts

FOR SALE.

THIRTY ACRES OF LAND

lying immediately in front of the Episcopal Theological Seminary. For terms apply at this office.

FOR RENT.

SIX ACRES OF LAND at Lochaber, just north of the city limits. Good place for a profitable market garden. Apply at this office. dec23 tf

FOR RENT—The TWO-STORY BRICK DWELLING, No. 613 south Lee street, with large side lot. Possession given May 1. Apply at this office. ap5 tf

WE KEEP A FULL SUPPLY OF THE CELEBRATED KRETOL REMEDIES, for the cure of Eczema, Diphtheria, Hair Tonic Velvet Lotion, Bath Solution and Catarrh Cure. WARFIELD & HALL, Corner Prince and Fairfax street.

AUCTION SALES.

By R. F. Knox, Auctioneer.

BY VIRTUE OF A DEED OF TRUST, dated July 18, 1896, and recorded in Deed Book No. 36, page 402, of the Land Records of the city of Alexandria, Virginia, executed by William G. Kimball and wife to Lewis McK. Bell and others, trustees of the Alexandria Perpetual Building Fund Association, the undersigned trustees of the said association, will, at twelve o'clock M., in front of the Market House on Royal street, on

SATURDAY,

the 3rd day of May, 1902,

sell at public auction, for cash, the following real estate, situated in the city of Alexandria, Virginia, on the north side of Queen street, between Payne and West streets, and bounded as follows: Beginning on the north side of Queen street, 19 feet east of West street, and at the east line of Baier's line; thence east on Queen street 16 feet, 5 inches; thence north, parallel to West street, 74 feet, to an alley 10 feet wide; thence west, parallel to Queen street, 16 feet, 5 inches to Baier's line; and thence south, parallel to West street, 74 feet to the beginning, together with the use of the said alley, and all rights and appurtenances to the said lot of ground belonging.

Conveyancing at the cost of the purchaser, or purchasers.

LEWIS McK. BELL, WILLIAM E. LATHAM, DANIEL RUBEN } Trustees.

ap11 ts

By S. H. Lunt, Auctioneer.

TRUSTEES' SALE OF ROSE HILL FARM, FAIRFAX COUNTY, VA.

By virtue of a deed of trust dated September 16, 1901, and recorded in Deed Book H, No. 6, page 609, of the land records of Fairfax county, Virginia, at the request of the party secured thereby, the undersigned trustees will offer for sale at public auction, on Royal street, in front of the Market Building, Alexandria, Virginia, on

SATURDAY,

the 24th day of May, 1902,

at twelve o'clock M., the REAL ESTATE conveyed by and described in the said deed, being the tract of land containing about 359 acres, and known as "Rose Hill Farm," and THE TRACT OF LAND adjoining the same and containing about 32 acres of land, both tracts formerly owned by William B. Daingerfield, and all the improvements and appurtenances to the said land belonging. The improvements on this property are a fine dwelling house and other outbuildings, stables and barns. The farm is well watered, conveniently located near railroad station and about five miles south of Alexandria. The land is of good quality and easily cultivated. A delightful country home.

Terms of Sale: Cash amounting to the sum of five thousand five hundred dollars, and the residue in two equal payments at six and twelve months, bearing interest, evidenced by the notes of the purchaser and secured by a deed of trust.

P. A. DAUNEILLE, JOHN M. JOHNSON, } Trustees

ap24 td

By E. F. Knox, Auctioneer.

BY VIRTUE OF A DEED OF TRUST made by Peter R. Pulman, et ux et al, to John Aitcheson, bearing date on the 15th day of June, 1898, and of record in the land records of Fairfax county, Virginia, in Liber B, No. 6, page 19, and at the request of the party thereby secured, default having been made in the payment of the debt secured in the said deed of trust, the undersigned trustee will offer for sale at public auction, on

SATURDAY,

the third day of May, 1902,

at the Royal street entrance to the Market Building, in the city of Alexandria, Virginia, at 12 o'clock M., ALL THAT LOT OF GROUND with the THREE BRICK TENEMENTS thereon, Nos. 2, 3 and 4, in the said county of Fairfax, and bounded as follows, to wit:

Beginning on the south side of Franklin street fifteen (15) feet west of the west line of Alfred street extended south, and running thence west on Franklin street forty-five (45) feet; thence south seventy-two (72) feet to an alley ten (10) feet wide; thence east on said alley forty-five (45) feet; thence north seventy-two (72) feet to the beginning, with all appurtenances.

Terms of sale: Cash. All cost of conveyancing at the expense of the purchaser.

JOHN AITCHESON, Trustee.

apr11td

By S. H. Lunt, Auctioneer.

BY VIRTUE OF A DECREE OF THE Corporation Court of the city of Alexandria, Virginia, entered on the 22nd day of July, 1901, in the chancery cause of Seaton vs. Franklin, et als., the undersigned commissioners of sale named in said decree, will offer for sale at public auction, in front of the Market Building, Royal street, at 12 o'clock M., on

SATURDAY, MAY 10, 1902,

the following real estate in Alexandria, Virginia:

LOT NO 3 on PLAT NO. 2 bounded as follows: Beginning on the east side of Washington street forty-five (45) feet, six (6) inches south of Gibbon street, and running south on Washington street eighteen (18) feet, and running back east with the same width, sixty-two (62) feet, eleven (11) inches.

Terms of sale; Ten per centum of the purchase money in cash and the residue in three equal installments at six (6), twelve (12), and eighteen (18) months, with interest from date of sale, and evidenced by the bond of the purchaser and retention of the title until the whole of the purchase money is paid. All conveyancing to be at the cost of the purchaser. K. KEMPER, JOHN M. JOHNSON, Commissioners of Sale.

I certify that John M. Johnson, one of the commissioners of sale above mentioned, has executed bond in the penalty of $1,000, as required by the decree of sale in said cause, with approved security.

JOHN S. BEACH, Clerk, By J. T. CALLAHAN, D. C.

apr10 1aw4w

By Samuel H. Lunt, Auctioneer.

BY VIRTUE OF A DEED OF TRUST from James H. Moore to the trustees of the Mercantile Railway-Building and Loan Association of Alexandria, Va., dated on the 26th day of January, 1898, recorded in Liber A, No. 6, page 222 of the deed books of Fairfax county, Va., the undersigned, who is the trustee authorized to execute said deed of trust, at the request of said association by order of its board of directors, six months default having been made in the payment of dues, premiums, fines and interest as secured by said deed of trust, will offer for sale at public auction in front of the Market House, Royal street entrance, Alexandria, Va., on

MONDAY,

the 5th day of May, 1902,

at 12 o'clock M., that LOT OR PARCEL OF LAND known as Lot No. 17 in Block No. 22, in New Alexandria, Va. Said lot is improved by a dwelling-house and numerous out-houses, including a barn.

Terms of sale: Cash sufficient to pay the costs of executing said trust, including five per cent. commission to the trustee, the sum of $216 90 due said association, any taxes and levies that may be due, and the residue upon a credit of six months bearing interest and secured by deed of trust.

THOMAS J. FANNON, Trustee.

apr5 1aw5ws

BELLE HAVEN SALVE, BELLE HAVEN SALVE, BELLE HAVEN SALVE. Good for sores, cuts, burns, bruises, piles, prickley heat and most skin diseases. For sale by WARFIELD & HALL, Cor. Prince and Fairfax sts.

BASKETS.—A nice line of Office, Market, Laundry and Clothes Baskets for sale at J. C. MILBURN'S.

FRESH GROUND GRAHAM FLOUR for sale by J. C. MILBURN.

DRY GOODS.

Grand and Immense

DISPLAY OF

Mattings.

Our New Spring Stock of China and Japanese Mattings is Without Doubt the largest We Have Ever Shown. . .

It's a Pleasure to Choose From a Stock Like Ours. You Are Offered Such a Wide Variety of Patterns.

People wonder why it we carry such a large stock and so many styles. Simply because by quoting such LOW PRICES we have acquired such trade, that every year's business in this department nearly doubles itself each season.

This season's stock is better and larger than ever. Prices start as low as 9c a yard up to 35c.

Look at the Prices We Quote!!!

Compare Them With Net Lowest Elsewhere. Then You'll Understand Why People Give Us Such a Matting Business.

I. Schwarz & Son,

518 King Street,

12½c	China Mattings		9c
15c	" "	Jointless	12½c
18c	" "	"	15c
20c	" "	"	17½c
22½c	" "	"	20c
25c	" "	"	22½c
30c	" "	"	25c
35c	" "	"	27½c
23c	Japanese "		18c
25c	" "	large and small figured carpet patterns	21c
27c	Japanese Mattings, large and small figured carpet patterns		22½c
30c	Japanese Mattings, large and small carpet patterns		25c
35c	Japanese Mattings, large and small carpet patterns		27½c
25c	Japanese Mattings, plain white with small figure		21c
30c	Japanese Mattings, plain white with small figure		25c

New Arrival of

Spring Floor Oil Cloths

In 4-4, 5-4, 6-4 and 8-4 Widths. Prices 25c and 30c Per Yard.

Staples furnished with all Mattings free of charge.

BUILDING MATERIAL.

SMOOT & CO.,

(Successors to J. Rector Smoot & Co.)

Steam Flooring and Planing Mill.

Manufacturers of

DOOR AND WINDOW FRAMES, MOULDINGS, &c.

DEALERS IN LUMBER, SHINGLES, LATHS, NAILS, LIME, CALCINED PLASTER and CEMENT

No. 25 north Union street, Alexandria, Va.

Lumber delivered free in the city.

[ESTABLISHED 1822.]

Henry K. Field & Co.,

Successors to

JOSIAH H. D. SMOOT.

Lumber and Mill Work

OF ALL KINDS

Office and Yard 115 N. Union street.

Factory No. 113 N. Lee street.

☞ Material Delivered FREE in the city

INSURANCE AGENCIES.

ALEXANDRIA INSURANCE CO.,

(BEGAN BUSINESS IN 1871.)

CAPITAL PAID UP IN CASH $57,000.

Fire, Marine and Plate Glass Insurance.

J. CLINTON SMOOT (of C. C. Smoot & Sons Co.), President.

LAURENCE STABLER, Secretary.

DIRECTORS:

George S. French, (Sec. Alex. Fert. & Chemical Co.)
Worth Hulfish (of J. F. Carlin's Sons Co., hardware).
J. T. Burke (of Burke & Herbert, banker).
B. Baer, jr., (Clothing Merchant).
Saml. H. Lunt (Real Estate).
Wm. H. Hellmuth (Hellmuth Bros.).

☞Office:—No 102 south Fairfax street.

INDEPENDENT MUTUAL FIRE INSURANCE CO.,

OF FAIRFAX COUNTY, VA.

Chartered Jan. 1869.

A safe home company that has always settled losses equitably and promptly. Losses paid in 32 years $118,000. For insurance apply to:

Jas. W. Roberts, President, Alexandria; W. H. May, Alexandria; W. P. Graves, Alexandria; J. N. Gibbs, Mt. Vernon; A. Lewis Lukens, Accotink; M. D. Hall, Burke's Station; H. P. Dodge, Manassas; E. J. Nichols, Philomont; Dr. E. L. Detwiler, Herndon; Geo. L. Kenyon, Vienna; Geo. B. Ives, Falls Church; J. M. Thorne, Falls Church; J. M. Hoge, Washington, D. C. Directors—R. H. Tyler, Haymarket; Oscar Baker, Washington, D. C., Agents., or COURTLAND LUKENS, secretary, Office, 119½ S. Royal St., Alexandria, Va. oct7 1yr

PORTO RICO MOLASSES, dark and pure just received by J. C. MILBURN.

DRY GOODS.

American Lady THE CORSET That Fits and Suits Our Southern Women.

NEW LINE

Just Received Latest Styles

Short Waist,

Straight Front and Girdle at

$1.00 Each.

Medium Short Waist and Girdle at

50c Each.

Lot of Longer Waisted Corsets—$1.00 Goods to Close Out at 75c. 50c Goods to Close Out at 39c.

APPLIQUE BUREAU and WASH-STAND SCARFS and PILLOW SHAMS, Each,

25, 29, 39, 50c to $1.25.

Bed Spreads,

Extra Values at 59c, 85c, $1.00, $1.25 and $1.50 Each

ALLENDALE SPREADS, very light for spring and summer use, at $1 00.

Fringed Table Cloths.

Plain White and Fancy Dark Colors, at 68c, 75c, 85c, $1.00, $1.25, $1.50 to $2.00 and $2.50 each.

TABLE DAMASK, 25c and 50c up.

Napkins.

Fringed, 50c to $1.00; plain, 75c, $1.00, $1.25, $1.50, $2.00, $2.50, to $3.00 per dozen.

Full Line

WHITE WAIST GOODS, MADRAS, PERCALES, &c.

Umbrellas,

75c, 98c, $1.25, $1.50, $1.75, $2.00 $2.50, for Ladies and Gentlemen.

Full Line

HOSIERY, NECKWEAR, NEGLIGEE, and DRESS SHIRTS.

A. C. Slaymaker,

429 KING STREET.

CLOTHING, FURNISHINGS, &c.

SPRING.

We are ready with our spring line of samples to make you a light weight

Overcoat, Suit or Pair of Trousers

to order. A well assorted line of Cassimeres and Worsteds to select from, and fit guaranteed. Suits and Overcoats at $13.50, $16, $18, $20 and $25. Trousers from $4 up. All goods marked in plain figures.

☞ONE PRICE.☜

R. Lee Field,

One-Price Clothier & Gents' Furnisher,

No. 304 King Street.

FAIRFAX & CO.,

Wholesale and Retail

LIQUOR DEALERS,

423 King Street.

Imported Domestic Wines and Brandies.

Old Solace Whisky	$4.00	Per G
Hannisville "	$3 00	"
Monticello "	$3.00	"
Baker "	$2.50	"
California Wines		
Catawba "	75c	"
Sherry "	$1.00	"
Port "	$1.00	"
Claret "	20c	bottle

Imported Ales,
Gemine Apollonaris Water.
Whiskies from $1.25 per gallon up.

D. HARRY APPICH,

Wholesale and Retail

CONFECTIONER

AND FRUIT DEALER.

No. 525 King street.

The most choice delicacies in the line of Cakes, Pastry, Confections, &c.

Special inducements for the country trade.

CHEAP—Fine Grain Granulated Sugar only 5c per lb at J. C. MILBURN'S.

PRUNES—20 Boxes Extra Choice Prunes just received by J. C. MILBURN.