Worthington Advance.

PUBLISHED THURSDAYS

—AT—

Worthington, Nobles County, Minn.

Terms:—Two dollars a year, in advance. One dollar for six months. Fifty cents for three months.

The Old Established Paper. Official Paper of the County.

A. P. MILLER,
Editor and Proprietor.

Terms $2.00 a Year, $1.00 for Six Months.

THURSDAY, JUNE 19, 1884.

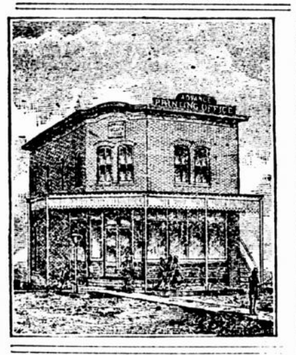

THE B., C. R. & N. WILL BE EXTENDED NORTH.

We dropped in upon Register of Deeds Johnson on Friday last and found him recording a mortgage executed by the Burlington, Cedar Rapids & Northern Railway Company to the Central Trust Company of New York, to secure the "consolidated first mortgage bonds." The mortgage was a huge one of sixty-one printed pages. It covers all the lines of road and includes the one via of Sibley and Luverne and also the one *north or northwestward from Worthington.*

The clause of the mortgage referring to these two lines is of interest to our people and we copy it verbatim:

The Cedar Rapids, Iowa Falls & Northwestern Railway Co., in the month of April, 1884, resolved to construct its Minnesota and Dakota divisions and to borrow money to be applied to such construction. It accordingly executed its deed of mortgage conveying to the Central Trust Co. of New York all of its railroads constructed and to be constructed, more particularly described as follows:

Beginning at a point on the line between the States of Iowa and Minnesota, at or near the village of Sibley, in the county of Osceola, in the state of Iowa, and extending in a northerly direction through the counties of Rock, Pipestone and Lincoln, to a point on the dividing line between the the State of Minnesota and Territory of Dakota, hereafter to be designated, and thence in a northwesterly direction to the city of Bismarck in said territory.

Also another line of railway which commences at or near the village of Worthington, in the county of Nobles, in the state of Minnesota, and extending northerly or in a northwesterly direction to such points in the State of Minnesota and Northeastern Dakota as may be selected under authority and direction of the board of directors of said railway company, together with all lands and personal property forming a part of or appurtenant to said railways.

This settles it beyond question that the company intend to extend their line either north or northwesterly from Worthington. We published several months ago a description of the latest map issued by the company, which map showed the road extended north to a connection with the Minneapolis & St Louis road and the latter road extended west to Watertown. We claimed that this was conclusive as to the purpose of the railroad company, but it was not so regarded by our people.

In April last the company mortgaged two prospective lines in order to raise the money to build them. One was via of Sibley and Luverne and the other north from Worthington. The Sibley road is now well under way and the road north from here will be in due time.

As to the purpose of the company, that is settled, (1) because their latest map shows the road extended, and (2) because they have already mortgaged it as a road "to be constructed."

WORTHINGTON VS. LUVERNE.

The claims put forward by the Worthington ADVANCE concerning the prospects for the extension of the Burlington "stub" which now terminates at that place, are supremely ridiculous.—Luverne Herald.

"Told you so." Worthington has had the Burlington road terminating here for nearly two years, and yet according to the Herald Worthington is "dead." Luverne expects to have the Burlington road go right on through their town and stop long enough only to let off a passenger or two and take on a bundle, and presto! Luverne is made! Great city! Boom! The Burlington, the Burlington is to do it. The Burlington terminating at Worthington has left it "dead." The Burlington tearing along through Luverne is to make it. This is Herald logic.

Well, we hope the Burlington will do something for Luverne, for we learn that there are thirteen business rooms now vacant in Luverne and only one or two in Worthington.

And as showing the estimate put upon the two towns by the Burlington company, we are assured that they selected less than five acres in Luverne and selected twenty-four acres in Worthington. This must indicate something unusual at Worthington. Perhaps shops, division headquarters and a railroad centre.

The Herald is good at puffing and blowing, but poor at facts and logic. "Knew it all along and said so beforehand."

We wish to ask the Worthington ADVANCE and the Republican voters of this district how they like the action of A. M. Crosby at our late National Republican convention.—Blue Earth City Post.

So far as the ADVANCE itself is concerned it does not like Senator Crosby's action. Our county convention expressed itself by a vote in favor of Blaine. Our State convention expressed itself favorable to Blaine. Senator Crosby said here at home that his personal preference was Edmunds, but he would vote for Blaine as it was the wish of the people he represented.

As to Sabin controlling Crosby, we fail to see it. It seems to us that his vote on the first two ballots would have been for Arthur, if Sabin had "seen him," as some of the boys express it.

The Worthington Advance.

FREE THOUGHT, FREE SPEECH AND A FREE PRESS.

VOL. XII. WORTHINGTON, NOBLES COUNTY, MINNESOTA, THURSDAY, JUNE 19, 1884. NO. 43.

NEVER OVERTOOK A SNAIL.

The Worthington Record reads its slow-going business men a lesson on advertising. The Citizen has alluded to the fact that the so-called business men of that place did not appreciate the local papers. Worthington is located in a fine farming country, has excellent railroad facilities, and might, if it had a few more wide-awake business men, (it has one or two.) be an important trading point. If the average business man of Worthington ever saw a snail he must have met it, for he certainly never overtook one.—Lakefield Citizen.

The ADVANCE has during the last year received a number of letters inquiring about Worthington as a place to do business. We have returned the uniform answer that for a man of small capital, doing a small business, such as general merchandising on the usual "country store" plan, Worthington is not the place to come to. It has enough of that class of stores now, which take what comes and make little or no effort to extend trade.

But we have also written the parties making inquiry, that Worthington is to-day one of the best points in the State for men of capital and push, who know how to reach for business. There is no doubt about this in our mind. Whether in general merchandising on a large scale, or in special lines such as dry goods, clothing, etc., we still maintain that a business can be extended over five or six counties from Worthington.

This item will reach the eyes of some men of capital and energy who are looking for good business points. We say to them that the field is comparatively clear. Worthington is a good distributing point to-day, is the heart of a splendid country and has 40,000 to 50,000 people around it who can be made tributary to this centre.

If you have capital and push, come on. If your capital is small and you wish to do a small business, reaching out over a few townships, you could probably do better elsewhere. If, however, you know how to reach for business and "get away" with slow-going rivals, here is a good point even through your capital is limited.

ADVENTURES OF A TRAVELER.

EDITOR ADVANCE.—Well, now, have you within the last year traveled the Luverne road from Worthington to Adrian? Such sights and magnificent scenery! Its beautiful lakes, the Okabenas, its winding ways through pretty groves which now and then greet you, and what a sweet, fresh perfume inhales our nostrils as we sniff the fresh, pure fragrance of the thousand varieties of wild flowers that nod their plumed heads at you as you wheel along; and its unique roads which imagination could hardly conjure up; the wonderful structures and peculiar pieces of workmanship from the hand of man, or at least we might presume that some human hand had some time during the last century touched the soil with this necessary appendage usually supposed to be for that purpose, but whether any good came of it I will leave you to judge.

I recently enjoyed this privilege. I started a few mornings since with a single horse hitched to as small a buggy as I thought the circumstances would allow, a small amount of traveling conveniences with a few good cigars and a first-class unborrowed umbrella, and thus equipped I wheeled along very pleasantly at first, and slowly, then slower, and finally came to a dead stop, stopped by a wire fence cutting the road in two like a quick cheese So turning the horse and riding about a mile and a half and finding no end to the fence but a pair of primitive bars, hardly made by the hand of man, I unfolded them and went through. Here I found myself fenced in completely, and now what a quandary. But at this trying moment I heard a voice, apparently from the clouds, saying, "We have a right to shut it off. They told us down at the town forninst that it was all right. If you'd just drive down to the south a mile and a half you'll find a slough. All you've got to do is to ride right through it. I believe there's a bottom to it, and when you get on the other side you may find the spot where a road used to be." Taking this friendly advice I proceeded to act upon it, and after a plunge and a final landing and brushing off the mud, again started, finding bridges standing on trestle-work or on nothing at all. Such mud was never seen this side of Hades. Now comes the bridges, those between Rushmore and Adrian. If any human being is obliged to travel this road I pity him. One place in particular, on the east side of the railroad crossing, is dangerous in the extreme. My horse here stopped, gave one snort and leaped over the whole business, about fourteen or fifteen feet, clearing it equal to any leapest you ever saw. Imagine my feelings and condition as I held on to my vehicle, umbrella, etc. Supposing I had lost my umbrella, what then? And so you and I and other natives will have to go through the same performance and may lose our umbrellas if they do not have that road repaired and these fences removed, because you see it is not good taste to build a fence across a road over three miles long at least. TRAVELER.

THE NEW YORK TIMES.

A good deal has been said about the N. Y. Times refusing to support Blaine. The best thing that has been said about it was said by Judge Kelley the other day:

I am particularly gratified at one thing, and it is that the nominations have unmasked the supreme hypocrite of Journalism, the New York Times. It is edited in Europe and is stipendiary and mouthpiece of the Cobden clubs. Its business is to oppose American interests and teach our people fallacies for which I have no doubt it is liberally paid by the enemies of this nation. It is now trying to kick itself out of the Republican party, and I sincerely hope it will succeed.

Ever since Raymond died the Times has been in English hands and the English don't like Blaine. As a Des moines paper says, "Blaine can't carry the English manufacturing districts."

A CREDIT TO THE TOWN.

Bro. Miller, of the Worthington Advance, has placed a neat cut of his "ADVANCE Block" at the head of his paper. If we may judge by the cut, Bro. Miller has an office building that would be a credit to a town of greater pretentions than Worthington. He has worked hard and faithfully to give that town a first-class newspaper, and he has succeeded in his efforts.—Slayton Gazette.

FOR CONGRESS.

Lakefield Citizen: The Citizen is also of the opinion that James B. Wakefield is to return without opposition, for the reason that none desire to enter the campaign against him. It has long been customary to give a good and able member a second term, and this shall be no exception to the rule, we trust. When the proper time arrives we know of no better or more available candidate than Judge George W. Wilson. But in this campaign it is hats up for Ex-Governor James B. Wakefield.

Lakefield Citizen: We notice that several papers of this district have suggested the name of Judge Wilson, of Worthington, as a candidate for congress. We believe that it is news to Mr. Wilson and that his name has been mentioned without his consent. The people of the Second district are disposed to return Mr. Jas. B. Wakefield, and the Citizen would like to see this done without opposition. They recognize in him an able, hard-working member, and while some other members have been absent from their line of duty, looking after the condition of matters political, Mr. Wakefield has been in his seat attending to the many wants of his constituents. The Citizen is an admirer of Judge Wilson and for this reason we do not want to see him go into the canvass only to be sacrificed. That Mr. Wakefield's career in Congress has been both brilliant and successful is admitted by his political enemies. What better endorsement does a man want? When the proper time arrives the Citizen can freely give its support to Judge Wilson, but not now. We do not believe that Mr. Wilson will, nor cares to enter the field in this campaign.

Pioneer Press: In the Second, Democrats havn't the faintest hope, and were it not for the looks of it would not nominate against Wakefield, who is recognized on all sides as his own successor. Mengher of Mankato nor Lamberton of St. Peter couldn't be induced to take the nomination, and there is a sad lack of congressional timber. Wakefield's vote on the Morrison bill set him straight with the free traders from whom alone, within his own party, he had need to fear the slightest opposition. It is likely to prove a nomination by acclamation and an election by the most comforting of majorities in the case of J. B. Wakefield.

Lake Benton News: It looks very much as though there would be little opposition to the re-nomination of Congressman Wakefield. It was expected that opposition would develop in Redwood county owing to W. P. Dunnington being displaced from the land office. We see, however, that Redwood county has been carried in the interest of Wakefield.

Slayton Gazette: The convention for this congressional district is called to meet at Mankato on the 26th inst. There is no opposition to the Hon. Jas. B. Wakefield and he will no doubt be returned by unanimous vote.

A TIMELY BOOK.

Lives of BLAINE and LOGAN.

Announcement is made of rapid completion of a Pictorial work comprising the Lives of the Presidential Candidates on the Republican ticket written by the venteran author, Mr. J. W. Buel, and published by N. D. Thompson & Co., St. Louis, Mo., and New York. This work is sold through agents exclusively. It is designed, not only to serve the popular taste and want in giving, exhaustively, the facts in the boyhood and manhood of the Candidates—their private Lives and Public Services—but to have a more enduring interest than the ordinary Campaign book. To this end the publishers have engaged on the work a corps of skilled designers and engravers to elegantly and profusely illustrate the scenes and incidents in the lives of these eminent men, now so prominently before the people. Personal anecdotes and reminiscences will constitute a leading and certainly a most entertaining and instructive feature of this fine work.

Mr. Buel has marked ability, and enjoys especial distinction as a Biographical writer. While exhaustive in the recital of Facts, his powers of analysis, and his keen insight into the philosophy of events and measures, give him special prominence among American writers of personal history. It is not too much to say that he is better prepared for the work in hand than any other American author. Accredited by our government in his tour and residence in Russia and Siberia, his great work on Nihilism and Exile Life in Siberia gave him a standing in the highest literary and official circles in this country as a writer at once conscientious, forcible and picturesque. This has given him unsurpassed facilities for procuring all the material for the work now in hand. As a book of fascinating interest, beauty and profuseness of illustration, and of comprehensiveness of fact, it will commend itself to every voter.

To the book agents this rare combination of authentic history, pictorial illustration and brilliant authorship, will at once suggest the universal demand it will create, and also the advantages in interest it has over the ordinary Campaign book, and the grand opportunity it offers for profitable agency. We advertise it in another column.

AN EDITOR'S TRIBUTE.

Theron P. Keator, editor of the Fort Wayne, Ind., Gazette, writes: "For the past five years have always used Dr. King's New Discovery, for coughs of most severe character, as well as for those of a milder type. It never fails to effect a speedy cure. My friends to whom I have recommended it speak of it in same high terms. Having been cured by it of every cough I have had for five years, I consider it the only reliable and sure cure for coughs, colds, etc." Call at C. W. Smith's drug store and get a Free Trial Bottle. Large size $1. 2

The Free Lance. The Sunday Free Lance, started at Leavenworth, has been transferred to St. Louis and No. 6 has reached us, the first we have seen since the change. It is edited by the brilliant and irrepressible Will H. Kernan, whose free spirit will not "down" though all the commonplace Macbeths in the country cry "avaunt!" Kernan is aiming to do what no mortal ever did, viz: to speak his mind freely through a public journal upon every possible topic. Kernan has the genius for great work, and we hope he will soon buckle down to it. Goldsmith said of Burke that he gave up to party what was meant for mankind, and Kernan is open to some extent to the same criticism. Nevertheless, we are with him in his warfare upon shams, bigots, fanatics and all who are striving to limit Liberty to their narrow minds and ideas.

RARE BARGAINS.

For Sale, fine residence lots in Clary's addition.

41-tf J. P. MOULTON.

RAILROAD NEWS.

The directors of the B. C. R. & N. railway met in Chicago on the 14th and elected C. J. Ives, of Cedar Rapids, president of the road, vice Judge Tracey, of Burlington, deceased.

A despatch from Huron, Dak., says the Rock Island has 2,000 men at work at Elkton, where the line crosses the Northwestern.

The Pipestone Republican says a prominent official stated last week that the Desmoines & Fort Dodge road would sooner or later be built to Pipestone.

If this is true, they will pass through Worthington. They are going to Spirit Lake and the only route left for them to Pipestone is through Worthington.

The Wisconsin, Minnesota & Pacific, as the extension of the Minneapolis & St. Louis is called, held their annual election in Minneapolis recently. The Watertown Courier says a resolution was passed to extend to Watertown this season to be finished by Oct. 1. This is of interest to our people as the extension north from here will join this road at or near Swan Lake.

'A FILTHY CLASS OF PEOPLE.'

THE BEAST HEARD FROM AGAIN.

The Citizen has received a letter from Mr. Bloom, formerly of the Worthington Record, which no doubt was intended for publication but is entirely too lengthy. Mr. Bloom deals very fair with his enemies. Mr. Bloom is of the opinion that he went to war with a filthy class of people.—Lakefield Citizen.

A beautiful beast, this Bloom is, to call our people "a filthy class of people." A gentleman from Iowa was in Worthington recently and was asked by one of our citizens whether he knew of this Bloom down there. He laughed and said, "yes, and the wonder to us is that he was allowed to stay in Worthington as long as he did."

From another Iowa party we learn that this creature was egged out of Belmond. He had been working around by the month but concluded to have a "softer thing," so he secured an appointment as librarian at some library. He turned the library room into a bawdy-house and was kicked out of this place. He then acted as procurer for a bawdy-house in the suburbs and behaved so vilely that the citizens got after him and egged him out of town. He fled over the long bridge in the vicinity and hid in a slough. Our informant says if the outraged citizens had caught him that night they would have killed him. Our informant also gives the name of the merchant at Belmond who furnished the eggs.

We can readily believe this story for we overheard him making a boast on our streets about his dealings with young girls which should have shut him out of every decent house in Worthington. The young man to whom he made this vile boast rebuked him on the spot and told him he thought that was "devilish poor business."

This wretch, with the smell of rotten eggs still upon him, turns up in Worthington to edit a paper for the church and temperance elements. Before he is acquainted, he begins to denounce and blackguard old citizens, cursing them in the most beastly and obscene language, even those who brought him here and befriended him. He at once conceives a most malignant, devilish and bitter hatred against the editor of the ADVANCE, and undertakes the task of blackguarding us "out of the county."

Being whipped out and run out in disgrace, he denounces the people of this county as "a filthy class of people." Well, the ADVANCE has done the people of this county some service, but we have probably never done them a greater favor than we did in driving this wretch out of the community.

This bawdy-house pimp, procurer and bully played the Dude around Worthington in order to make himself "solid" with silly girls and foolish women. To the shame of our town, he succeeded to some extent, but the great majority of our people shunned him as they would any vile or rotten thing.

And this is the beast, who, after he gets away, denounces our best citizens as "a filthy class of people."

HIS SLIPPERY GLASS EYE.

"The Squire," says the author of "The Hoosier Schoolmaster," "wore one glass eye and a wig. The glass eye was constantly slipping out of focus, and the wig turning around sidewise on his head whenever he addressed the people of the Flat Creek District." Sad spectacle. Parker,s Hair Balsam preserves and promotes growth of the natural hair. It also restores the natural color to hair which has faded or become gray. Clean, elegant, beneficial, highly perfumed.

OUR LOAN AND INVESTMENT COMPANY.

The St. Paul Globe of Thursday last says:

Articles of incorporation were filed with the secretary of state yesterday of the Minnesota Loan and Investment company for negotiating loans on real estate security, the investment of money in real estate or securities for itself or other persons, company or corporations, to own, purchase and sell real and personal property for its own use or for collection or security of debts or claims in which the corporation may have an interest, and to issue debentures and do other business. Is to be at Worthington, Nobles county, and is to commence June 16, 1884, for a continuance of thirty years. The capital stock is placed at $100,000 divided into 1000 shares of $100 each, 50 per cent. of which is to be paid in at the time of subscription and the remainder on call, it being provided that the capital stock may be increased from time to time to $1,000,000 by the board of directors when authorized so to do by a vote of three-fourths of the stock. The highest amount of indebtedness at any time is not to exceed three-fourths of the capital stock. The incorporators and first board of directors are Geo. D. Dayton, J. P. Moulton, Daniel Shell, C. H. Smith, Mons Grinager, Geo. W. Wilson, Geo. O. Moore and C. W. Smith.

The Colored Men. There were about 100 colored delegates in the Chicago Convention and one of their number was made temporary chairman. Bro. Jasper, of Richmond, should change his famous declaration to "de world do move." When we cast our first vote, people even in the North were seriously discussing the question as to whether or not the negro had a "soul."

COUNTY NEWS.

RUSHMORE.

Mrs. Lewis, mother of Mrs. W. Dowd, died at the residence of her daughter, June 6.

A. G. Seney and A. Schaeffer are north buying cattle for the largest herd in the county on the Dougherty range.

E. L. Wemple went up to Sioux Falls to spend Sabbath last.

The ladies of the M. E. Church will hold a festival at the church Friday evening. Neighbors are invited to turn out.

First ball of the summer time at the depot at Rushmore, June 20th, Friday of this week, given by the Eclectic club.

Where are you going Fourth of July?

Miss Mina Bedford has returned and will spend the summer at home.

&c., &c.

LEOTA.

All kinds of vegetation is looking very promising, and with favorable weather from now we will have the largest crops of all kinds ever raised in this vicinity.

School in Dist. 63 is in session now, with about 25 pupils. Miss Clara Knips is the teacher.

The Close Bros. have sold several sections of land in this town which will help us out on taxes if nothing more.

There are parties here that will take means to protect prairie chickens against the general slaughter made by city dudes, gun clubs and others during the months of September, October and November.

Tree peddlers and tramps are getting quite common and the question is which to shoot first.

The Edgerton Post, G. A. R., will hold a camp-fire on the 25th. An invitation is extended to all ex-soldiers and sailors.

LORAIN.

Mrs. Mills, of Lodi, Wis., is visiting her sister, Mrs. R. Firth, in Lorain. Mrs. Firth's neice, of Oconomowoc, Wis., is also here.

Wheat and other small grain is doing well.

Road work begins this week.

R. Firth's house looks well with its coat of new paint. He will have one of the finest houses in Nobles county when done. Cost $700.

Price for services of Holstein bull, $2. You can bring your cows or leave them.

WM. FIRTH.

ROYAL

BAKING POWDER

Absolutely Pure.

This powder never varies. A marvel of purity, strength and wholesomeness. More economical than the ordinary kinds, and cannot be sold in competition with the multitude of low test, short weight, alum or phosphate powders. *Sold only in cans.* ROYAL BAKING POWDER CO., 106 Wall-St., N. Y. 41 ly

$11,950 IN CASH GIVEN AWAY

Premiums No. 11.25

Smokers of Blackwell's Genuine Bull Durham Smoking Tobacco will receive Premiums as follows on terms and conditions here specified:

1st PREMIUM, $5,000
2d " $2,000
3d " $1,000
22 other Premiums as here shown.

$500	
$450	
$400	
$350	
$300	
$275	
$250	
$225	
$200	
$175	
$150	
$125	
$100	
$90	
$80	
$70	
$60	
$50	
$40	
$30	
$20	
$10	

The 25 premiums will be awarded December 22, 1884. 1st Premium goes to the person from whom we receive the largest number of our empty tobacco bags *prior to Dec. 15.* 2d will be given for the next largest number and thus, in the order of the number of empty bags received from each, to the twenty-five successful contestants. Each bag must bear our original Bull Durham label, U. S. Revenue stamp, and Caution Notice. Bags must be done up securely in a package, with name and address of sender, and number of bags contained, plainly marked on the outside, and must be sent, charges prepaid, to Blackwell's Durham Tobacco Co., DURHAM, N.C. Every genuine package has picture of Bull.

See our next announcement.

(Continued from last week.)

How Watch Cases are Made.

The many great improvements introduced in the manufacture of the Jas. Boss' Gold Watch Case, have led to similar improvements in the making of silver cases.

Under the old methods, each part of a silver case was made of several pieces of metal soldered together, requiring a great amount of cutting and soldering, which softened the metal and gave it the pliability of lead rather than the elasticity of silver.

Under the improved methods, each part of the Keystone Silver Watch Case is made of one solid piece of metal hammered into shape. The advantages are readily apparent, for every one knows that hammering hardens the metal while soldering softens it.

To test the superiority of the Keystone Silver Watch Case, take one of 3 oz. weight, press it squarely in the center when closed, and it will not give, while a case of same weight of any other make will give enough to break the crystal. The Keystone Silver Watch Case is made only with silver cap and gold joints.

Send 2 cent stamp to Keystone Watch Case Factories, Philadelphia, Pa., for handsome Illustrated Pamphlet showing how James Boss' and Keystone Watch Cases are made.

(To be continued.)

$66 a week at home. $5 outfit free. Pay absolutely sure. No risk. Capital not required. Reader, if you want business at which persons of either sex, young or old, can make great pay all the time they work, with absolute certainty, Write for particulars to H. HALLETT & Co., Portland, Maine.

ST. JACOBS OIL

THE GREAT GERMAN REMEDY FOR PAIN.

CURES Rheumatism, Neuralgia, Sciatica, Lumbago, Backache, Headache, Toothache, Sore Throat, Swellings, Sprains, Bruises, Burns, Scalds, Frost Bites, AND ALL OTHER BODILY PAINS AND ACHES. Sold by Druggists and Dealers everywhere. Fifty Cents a bottle. Directions in 11 Languages. THE CHARLES A. VOGELER CO. (Successors to A. VOGELER & CO.) Baltimore, Md., U. S. A.

W. H. BIGELOW,

ARCHITECT —AND— BUILDER

Dealer in Lumber, Lath, Shingles, Doors, Sash and Blinds.

Correspondence Solicited.

WORTHINGTON, - - MINNESOTA 32-1y

J. P. MOULTON, Real Estate AND Insurance Agent.

OFFICE—Over Johnson's Boot and Shoe Store. WORTHINGTON, MINN. 12-32ly

PARSONS' PURGATIVE PILLS

MAKE NEW RICH BLOOD,

And will completely change the blood in the entire system in three months. Any person who will take 1 Pill each night from 1 to 12 weeks, may be restored to sound health, if such a thing be possible. For curing Female Complaints these Pills have no equal. Physicians use them in their practice. Sold everywhere, or sent by mail for eight letter-stamps. Send for circular. I. S. JOHNSON & CO., BOSTON, MASS.

DIPHTHERIA CROUP, ASTHMA, BRONCHITIS.

JOHNSON'S ANODYNE LINIMENT (*For Internal and External Use*). CURES Neuralgia, Influenza, Sore Lungs, Bleeding at the Lungs, Chronic Hoarseness, Hacking Cough, Whooping Cough, Chronic Rheumatism, Chronic Diarrhœa, Chronic Dysentery, Cholera Morbus, Kidney Troubles, Diseases of the Spine and Lame Back. Sold everywhere. Send for pamphlet to I. S. JOHNSON & CO., BOSTON, MASS.

An English Veterinary Surgeon and Chemist, now traveling in this country, says that most of the Horse and Cattle Powders sold here are worthless trash. He says that Sheridan's Condition Powders are absolutely pure and immensely valuable. Nothing on earth will make hens lay like Sheridan's Condition Powders. Dose, 1 teaspoonful to 1 pint feed. Sold everywhere, or sent by mail for 8 letter-stamps. I. S. JOHNSON & CO., BOSTON, MASS.

MAKE HENS LAY

H. C. SHEPARD & CO., DEALERS IN Agricultural Implements,

Make a Specialty of

Minnesota Chief and Massillon Threshers, Champion Reapers and Mowers,

Triumph Seeders, Kalamazoo Spring Tooth Harrow and Cultivators, Corn Plows, Planters and Check Rowers. Also Wagons.

LUMBER, Shingles, Lath, Paper, Doors, Sash, Blinds and Paint.

COAL AND WOOD. Worthington, Minn.

CHICAGO, St. Paul, Minneapolis & Omaha R'y.

"THE ROYAL ROUTE"

IT IS THE ONLY ROUTE FROM Minneapolis And St. Paul RUNNING DINING CARS And luxurious SMOKING ROOM SLEEPING CARS TO CHICAGO And it also runs splendid day and night coaches for passengers who do not ride in sleeping cars.

IT IS THE ONLY ROUTE Running the Celebrated PULLMAN PALACE SLEEPERS From Worthington TO ST. PAUL And WORTHINGTON To Kansas City.

This Route is in all Things Always the Best.

BUY YOUR TICKETS OVER IT and be convinced of its superiority.

Secure your tickets from E. E. WARREN, Agent, Worthington.

T. W. TEASDALE, Gen'l Passenger Agent, St. Paul, Minn.

F. B. CLARKE, General Traffic Manager.

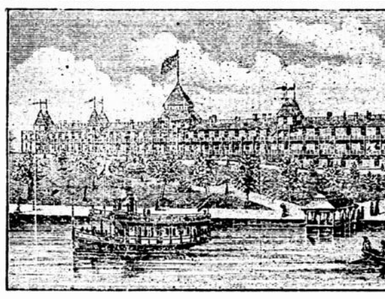

THE ORLEANS

Situated on the South Shore of SPIRIT LAKE, Dickinson County, Iowa, near the Minnesota Line, on the

Burlington, Cedar Rapids & Northern Railway.

THE ORLEANS will be under the personal supervision of J. W. Hutchinson (for the past five years proprietor of Lake Park Hotel, Lake Minnetonka, Minn.), and will open for the reception of guests June 1st. Visitors will find The Orleans is first class in all its appointments, being well supplied with Gas, Hot and Cold Water Baths, Electric Bells, and all modern improvements, Steam Laundry, Billiard Halls, Bowling Alley, etc., and positively free from annoyance by Mosquitos.

Round Trip Excursion Tickets will be placed on sale May 1st, on the Burlington, Cedar Rapids & Northern Railway and all connecting lines, at low rates, to the following points in Iowa and Minnesota: Spirit Lake, Iowa; Albert Lea, St. Paul, Minneapolis, Lake Minnetonka, White Bear Lake and Duluth, Minnesota; Clear Lake, Iowa; Lake Superior Points, Yellowstone Park and Points in Colorado.

Write for a Guide to the Summer Resorts, and Spirit Lake and its attractions, to the General Ticket and Passenger Agent.

For Hotel Rates write to J. W. HUTCHINSON, Spirit Lake, Iowa.

C. J. IVES, Gen'l Superintendent, B. C. R. & N. Ry. CEDAR RAPIDS, IOWA. E. F. MILLS, Gen'l Ticket & Pass. Agent, B. C. R. & N. Ry.

SEND FOR TRIAL BOX

THE PASTILLE Prof. Harris' Radical Cure for Spermatorrhœa and Impotency or ORGANIC WEAKNESS IN MEN

TradeMark

CIRCULAR Sent FREE

Read What a Patient says of it:

"The Pastilles I purchased from you in August prove to me most conclusively that "while there is life there is hope." They did their work far beyond my utmost expectations, for I certainly did not expect that a habit of FOURTEEN YEARS' DURATION could be completely gotten under control in the exceedingly short time of two months I can assure you that no false modesty will keep me from doing all that I can in adding to the success which will surely crown so beneficial a remedy."

Above extract from a letter dated—W. Va Dec. 26, 1881

The Pastilles are prepared and sold only by the HARRIS REMEDY CO. MFG CHEMISTS, 306½ N. 10th. St. ST. LOUIS, MO. One Month's treatment $3, two months $5, three months $7

Second Hand —AND— Commission Store.

Agent for Chicago Scale Company's Goods. Record Office Building. Worthington, Minn. 36ly L. C. OLIVER.

Steamship Tickets.

The undersigned is prepared to furnish STEAMSHIP TICKETS OVER ANY LINE. Rates as low as the lowest.

E. E. WARREN, At Depot, Worthington, Minn. 31tf

HOMES IN THE WEST.

Persons looking westward for homes can procure full information concerning the GARDEN SPOT OF IOWA & Minnesota, by subscribing for the Worthington ADVANCE, published at Worthington, Minnesota. Send $2 for one year, $1 for six months, and 50 cents for three months, to ADVANCE, Worthington, Nobles Co., Minnesota.

HOTELS.

WESTERN HOTEL.

A. C. CHRISTIANSON, Proprietor.

CORNER 2d AVE. AND 9TH ST.

Convenient to Railroad Depot. Good accommodations and every attention shown to guests.

TERMS.—One Dollar per day.

12-21-1y WORTHINGTON, MINN.

WORTHINGTON HOTEL.

Only First-Class Hotel in Town. Good Sample Rooms.

Livery Stable Connected with the House.

WORTHINGTON, - MINN.

Daniel Shell, Proprietor.

[38-1y.]

RUSHMORE HOTEL.

E. L. WEMPLE, Proprietor.

This is a new Hotel recently opened on the Worthington & Sioux Falls railroad. First-class accommodations and every attention shown to guests. Good chicken and duck shooting in the vicinity.

Good Stabling & First-Class Livery.

RUSHMORE, MINN.

7-40-1y

MANHOOD

How Lost, How Restored!

Just published, a new edition of DR. CULVERWELL'S CELEBRATED ESSAY on the RADICAL cure of Seminal Weakness, or Spermatorrhœa, Involuntary Seminal Losses, Impotency, Mental and Physical Incapacity, Impediments to Marriage, etc.; also Consumption, Epilepsy and Fits; induced by self-indulgence, or sexual extravagance, etc.

The celebrated author, in this admirable essay, clearly demonstrates from a thirty years' successful practice that the alarming consequences of self-abuse may be radically cured; pointing out a mode of cure at once simple, certain, and effectual, by means of which every sufferer, matter what his condition may be, may cure himself cheaply, privately and *radically.*

☞ This lecture should be in the hands of every youth and every man in the land.

Sent under seal, in a plain envelope, to any address, *post paid*, on receipt of six cents or two postage stamps. Address

THE CULVERWELL MED CAL CO., 41 Ann St., New York, N. Y. P. O. Box, 450. 43 ly

LIVER WRIGHT'S INDIAN VEGETABLE PILLS Secure Healthy action to the Liver and relieve all bilious troubles.

Purely Vegetable; No Griping. Price 25c. All Druggists.

MARRIAGE GUIDE.

250 Pages. Private, useful, scientific and entertaining. Sent by mail, sealed, 10 cts. This book contains all the information that the married or those contemplating marriage want to know. Should be read by the married, as it may be the means of preventing much misery and disease. Address, Medical Institute, 4 Bulfinch St., Boston, Mass. The Medical Institute is a reliable institution, and the Medical Director is a graduate of Harvard College, and has had the largest practice in America. Consultation free, by letter or at office. Sufferers from Nervous Debility, Impotency, Premature Decay, Seminal Weakness, Lost Manhood, Impure Blood, Skin Diseases, Pimples on the Face, Gleet, Stricture, Syphilis, Piles, Fistula, Kidney and Bladder Complaints, Diseases of the Urinary Organs, Rupture, Shortness of Breath, Palpitation of the Heart, Dyspepsia, Nervous Prostration, Tremblings, Sleeplessness, Nervous Fears, Blotches, Eruptions, Boils, Tetter, Salt Rheum, Scrofula, Ulcers, Tumors, Dropsy, Diabetes, Gravel, Catarrh, Rheumatism, Neuralgia, Female Weakness, Leucorrhœa, Irregularities, Painful Menstruation, Barrenness, Impotency, Sterility, Consultation and pamphlet free.

FREE! RELIABLE SELF-CURE.

A specific prescription of one of the most noted and successful physicians in the U. S. (now retired) for the cure of *Nervous Debility, Lost Manhood, Weakness and Decay.* Sent in plain sealed envelope *free.* Druggists can fill it. Address DR. WARD & CO. Louisiana, Mo.

Nervous Exhaustion, Premature Decay, Loss of Manhood.

An 80-page Cloth-bound Book of Advice to Young or Middle-aged Men, with prescriptions for self-treatment by a Regular Physician.

SENT FREE on receipt of two three-cent stamps. Address

T. WILLIAMS & CO., MILWAUKEE, Wis.

The Pastille CURES ORGANIC WEAKNESS & IMPOTENCY. Harris Remedy Co. Prop's, St. Louis, Mo.

"As to the success of your medicine, this I know, where six months ago I was weak, lean and consumptive, with aspirations, but no inward force to execute them, whose nights were spent in tossing and rolling upon sleepless bed, whose days were haunted by melancholy reveries or blighted by blinding headache. I say where that was the case then. Now, after the use of your excellent remedy, I feel myself a MAN—erect, strong, weight 135 pounds, and that I which I do the best and most of course, I might add that this the $500 check in our possession, that I am unable to benefit by it, I decided young man by recommending your remedy."

The original letter from which the above is an extract, and several hundred others expressing similar opinions, are guilty strong terms, are on file and will be shown to any one calling at our office, who shows that the interest in the matter arises purely from a desire to guard against imposition.

HARRIS REMEDY CO. MFG CHEMISTS, Market and 8th Sts. ST. LOUIS, MO. One Month's treatment $3, two months $5, three months $7.

Consult Dr. BUTTS

Dr. La Parge, Successor to Dr. Butts, in Disease of the Blood, Skin and Sexual Nervous Debility, Impotency, Organic Weakness, Gonorrhœa, Syphilis and Venereal Affections. Scientific treatment; safe and sure remedies. Circulars Treated. Call or write for list of questions to be answered by those desiring treatment by mail.

☞ For men suffering from Rupture should send their address. Can prove something to their advantage. If in need a trusty.

Address Dr. C. L. LaPARGE, Prest'nd Physician in Charge Central W. & A. Surg. Institute, 320 Locust st., St. Louis, Mo. Successor to Dr. Butts' Dispensary. Established 50 years.

A Prize. Send six cents for postage, and receive free a costly box of goods which will help you to more money right away than anything else in this world. All of either sex succeed from first hour. The broad road to fortune opens before the workers, a solutely sure. At once address, TRUE & Co., Augusta, Maine.

Gold for the working class. Send 10 cents for postage, and we will mail you *free* a royal, valuable box of sample goods that will put you in the way of making more money in a few days than you ever thought possible at any business. Capital not required. We will start you. You can work all the time or in spare time only. The work is universally adapted to both sexes, young and old. You can easily earn from 50c to $5 every evening. That all who want work may test the business, we make this unparalleled offer: to all who are not well satisfied we will send $1 to pay for the trouble of writing us. Full particulars, directions, etc., sent free. Fortunes will be made by those who give their whole time to the work. Great success absolutely sure. Don't delay. Start now. Address STINSON & CO., Portland, Maine. 12-22ly

DRUNKENNESS CURED

IN ITS VARIOUS STAGES. Desire for stimulants entirely removed.