Shenandoah Herald

WOODSTOCK VA.

Wednesday Oct. 17, 1883.

TOWN AND COUNTY AFFAIRS.

Office, at Woodstock, Va. a
Entered at the Post-Office as second-class matter.]

Change of schedule taking effect Monday, May 14th, 1883. Makes trains due at Woodstock as follows:

	BOUND.	
	EAST. Passenger	9 24 a. m.
281	Mail Express and freight	10 30 a. m.
285	Passenger and through F. & Ex.	7 51 p. m.
291	" "	
	THE BOUND.	
	WEST. Passenger	1 51 p. m.
210	Mail Express and rough Freight	7 45 a. m.
288	Passenger and Freight	2 13 p. m.
284	Pass. and way freight	

For any other particulars apply or write to me

R. L. CAMPBELL, Agt.

CHURCH DIRECTORY.

LUTHERAN.

Rev. A. J. Bushong, preaches in the Lutheran Church, at Woodstock, on the mornings of the 1st and 3d Sabbaths and at night on the 4th Sabbath of each month.

METHODIST.

Rev. J. R. Vanhorn, preaches in the Methodist Church, at Woodstock, on the 2d and 4th Sundays, and at Edinburg on 1st and 3d Sundays, morning and evening, month, morning and evening. 2d Sundays of each month.

PRESBYTERIAN.

Rev. R. H. Fleming, preaches in the Presbyterian Church, at Woodstock, every Sunday morning and evening.

REFORMED.

Rev. G. H. Martin, D. D. preaches, in the Reformed Church, at Woodstock, on the 1st and 3d Sundays, morning and night.

CHRISTIAN.

Rev. L. A. Cutler, preaches in the Christian Church at Woodstock, on the 3d Sunday of each month, morning and evening.

EPISCOPAL.

Rev. W. W. Walker, preaches in Woodstock, on the 1st and 3d Sundays of each month, morning and evening.

M. E. CHURCH COL'D.

Rev. W. H. Dunson, preaches i Woodstock' every 3d Sunday.

Masonic Notice.

Cassia Lodge, No. 142, F. A. M. meets in Masonic Hall, Woodstock the last Monday night of each month.

JOB WORK.

Job Work of all kinds, Posters, Circulars Dodgers, Gutter Snipes, Bill Heads, Cards Tags, &c. are printed at the HERALD Office, in the best style, and at the LOWEST PRICES. If you want **Job Work** at home figures, call at, or send your order to the HERALD OFFICE.

Appointments of D. S. Henkel.

Mt Airy,	Wednesday	" 17th.
Stone Hill,	Thursday "	" 18th.
Tom's Brook,	Friday "	" 19th.
Strasburg,	Saturday	" 20th.
Pine Grove S. H:	Satur. Eve.	" 20th.

Mr. W. T. Williams and wife, left yesterday for a ten day's visit to Parkersburg.

Last Registration day, Saturday Oct. 27th 1883. Democrats, register at once, you may be sick on the last day.

I will trade for good clean black mustard seed. B. Schmitt.

A part of an Indian mortar or cooking vessel was found th is week on the farm of Mr. W. T. Williams, near this place.

Opening to-day the largest line of dress goods ever brought to town at Fravel's.

LOST OR STOLEN.—A private bank book of W. T. Williams. It is a small black book. The finder will please leave it at the *Herald* Office.

Wash bowls and pitchers 75c at W. C. Barron's.

Mr. M. H. Hottel presented us with a mess of Irish potatoes of the Peach-Blow variety. Judging from appearances, one would suppose they were a hybrid from the elephant and the yam.

You can get as good skirts for $1.00 as you paid $1.25 for last winter at Richey's.

We are endebted to Master Tommie Hickman, of Moore's Store for one of the largest apples of the season. It is a bouncer.

The Supreme Court rendered a decision last Monday, declaring the civil rights bill unconstitutional.

Our subscribers who have promised WOODSTOCK will confer a favor by sending some at once.

The election will be held on Tuesday, Nov. 6th and not on the 7th, as some of our exchanges have it.

Lamp globes 5c, tumblers 20c for six. Goblets 5c, lamp wicks 1c, spool cotton 3 and 5c at Richey's.

Just received a lot of new samples of carpet, will sell carpets at New York prices at Fravel's.

Constantly growing in favor is the genuine Red C. Coal Oil, sold by B. Schmitt. It is the best.

A lot of choice western side bacon, ribs out a bargain, examine and get price at W. C. Barron's.

REGISTER NOW. DON'T PUT IT OFF.

We have received from Mr. William H. Sheets, some apples. In size and beauty, in flavor, they are hard to beat.

We have received a complimentary ticket to the Baldwin Augusta Fair which will be held on Oct. 23d, 24th, 25th and 27th. Excursion rates will be given visitors.

Dr. Locke will return from Charlestown to-day or to-morrow.

Some people like to dress in silk but those who have seen and bought dresses at Richey's do not need silk, for his changeable dress looks just as handsome.

The apple crop in this county is immense and the quality very fine. Many of our fruit growers have sold their crops at $1,50 per barrel, in the orchard.

New goods at Fravel's. Big stock call and examine.

The Valley Fair is now in progress in Winchester. Shenandoah will send a large number of visitors and some creditable exhibitions in the Stock line.

LOST.—Between Mr. Ran. Gillock's residence and the Presbyterian church one lead colored silk or lisle thread glove. The finder will please leave at Herald Office.

Read the advertisement of the Webster Wagon in this issue. This wagon, manufactured at Moundsville, W. Va. has many points of superiority which are fully pointed out, in the advertisement, in this issue. For sale by Jno. P. Lonas, at Woodstock and Mt. Jackson.

Full stock of Diamond Dyes always on hand by B. Schmitt.

JERSEY CATTLE.—This valuable breed of cattle seems to be rapidly growing in favor and prices are constantly advancing, we publish to day some interesting items in relation thereto.

Mr. King recently received an enquiry from Ohio for two car loads of grade cows and heifers, but was unable to supply them.

We have often advised our readers to avail of the services of registered bulls whenever possible. There are some in this county equal to any in the United States, good grades from registered sires will often command two or three times the prices of common stock and can be raised at no higher cost.

Ladies cloaks and jackets, just received at Fravel's.

Richey has clothing and defies competion, in quality and price.

Granulated sugar 11c 50 lbs. 10½ cash at W. C. Barron's.

That cheap looking-glass that is so wavy and untruthful was not bought of B. Schmitt for he sells only the best German plate, they cost more of course, but are always satisfactory.

A LATE WINTER.—Vennor predicts a considerable amount of warmth yet for 1883. October is likely to give the warmth. Some actually hot days will be experienced in the last named month. November will probably continue open and warm until the latter portion of the month when a rather severe and wintery period is likely to set in with hard frosts. The fore part of December will probably continue cold and may lead many to look for an early setting in of the winter of 1883-'84 but. as in 1875, all will be open again during the latter part of the month and close of the year 1883. The year will go out and the new year enter with but little or no snow, even in northern sections.

Roofing paint 1.00 gal. at B. Schmitt's. Will cover 250 to 300 square feet, two coats, quality guaranteed, the best. This paint is excellent as well as cheap for barns and outbuildings.

A VALUABLE BOOK.—A Treatise on the Horse. This little book is of special value to every horseman and to every owner of a horse. It conttains an Index of Diseases, giving a discription of each, with causes, symptoms and treatment. It has a large collection of receipts of which many single receipts are worth, to every horse owner, several times the price of the book. The treatment given for each disease can be relied on. It also gives engravings showing the position taken in the different stages of disease. It not only gives the names of medicines used in different diseases but also gives the proper doses. No horse owner can afford to do without this book which gives you as accurate and valuable information as that given in books costing from five to ten dollars. Price Twenty-five cents. For sale by W. H. BARGELT, Woodstock, Va.

The book will be sent by mail on receipt of price.

Headquarters for Domestic Goods at Fravel's.

If you want a good Rag carpet or a nice wool mixed carpet go and look at Richey's. also handsome oilcloth rugs.

12 lbs. good yellow sugar for $1.00 this is very cheap at W. C. Barron's.

Mr. John Funk, living near Fisher's Hill, barely escaped being run over by a train a few days ago while endeavoring to drive a hog across the track. The hog was literally annihilated.—*Stras. News.*

Boots, shoes, hats and caps in endless variety at Fravel's, and cheaper than ever before.

"Little thanks are due to him who only gives away what is of no use to himself." The thanks of invalids the world over are being showered on the inventor of Kidney-Wort, for it is giving health to all. Kidney-Wort moves the bowels regularly, cleanses the blood, and radically cures kidney disease, gravel, piles, bilious headache and pains which are caused by disordered liver and kidneys. Thousands have been cured—why should you not try it.

Notions, novelties, cashmeres, in fact everything you want can be gotten at Fravel's.

BEQUESTED TO A SWEETHEART.—A young man named Frederick Matthews, who committed suicide in New York a few weeks ago, made a bequest of $20,000 to "his dear friend, Ellen Greenwood Fields," to whom he was engaged to be married.

Hoseiry at Richey's from 8c for woman to 50, children 5c to 25, men and boys 10 to 50c per pair.

Sole leather 25, 26 and 27cts. per lb. home tanned calf skins $1.25 to $2.00 each, select calf, kip and oak sole at W. C. Barron's.

The woolen goods department at Fravel's is complete and a personal examination of his entire stock is earnestly solicited.

Three newspaper editors have been chosen as judges of apple brandy by the Pluskia Agricultural Fair.

Richey has come with a New Stock of Goods. Call.

Richey has the best men's boots for $2.25 to $2.50 ever offered in this market. but these are *spot cash* figures.

Boys' Boots, women's, coarse shoes, child's shoes are *always new* goods in Richey's store. No *old* stock

Blankets, white and silver gray at lowest prices at Richey's.

The original old SWEDISH STOMACH BITTERS, or as the old folks used to call it, "Elixer for long life" a significant but true name. It is a splendid thing for all ailments of the stomach, for all complaints arising from disordered or weak Stomach or Liver, restores Appetite, Digeston &c. Just try a bottle. Price 50c. Sold by B. SCHMITT, Druggist.

Richey sell the best tobacco in these parts 40c lb. to 1.00 for Gravely.

DECISION OF THE SUPREME COURT OF APPEALS OF VIRGINIA.—*Thursday.*—Long vs. Irvine, from Shenandoah. Affirmed, Judge Lewis delivered the opinion.

Baltimore and Ohio Railroad Company vs. G. W. Koontz. Affirmed, Judge Fauntleroy delivered the opinion.

Joshua Clem vs. D. H. Holmes, from Shenandoah. Affirmed, Judge Fauntleroy delivered the opinion.

In the case of Robert Johnson, Judge of the County Court of Rockingham, vs. A. N. Black, &c., the petition of Johnston, Judge, was refused, and the writ of prohibition issued by Judge Newman confirmed. [By this decision, the appointment of A. N. Black, Clerk of the Circuit Court of Rockingham, was confirmed, and the order of Judge Johnston for an election for Circuit Clerk of Rockingham county, at the November election, was annuled. This was the result of the Court being equally divided in opinion. Judge Lewis being absent when the case was considered and Lacy and Hinton being in favor of granting the writ of error, and Fauntleroy and Richardson against it.]

Ladies wanting dresses will please remember that Fravel makes a specialty of dress goods.

Basket flannels, warranted all wool, only 50c. per yard at Fravel's.

*Both Lydia E. Pinkham's Vegetable Compound and Blood Purifier are prepared at 233 and 235 Western Avenue, Lynn, Mass., Price of either, $1. Six bottles for $5. Sent by mail in the form of pills, or of lozenges, on receipt of price, $1 per box for either. Mrs. Pinkham freely answers all letters of inquiry. Enclose 3c. stamp. Send for "Guide to Health and Nerve Strain."

From "The Times."

Editor of Times:—In reading the last number of your paper, I noticed you asked all who had been benefited by the letter published in your valuable paper about a year ago, to write you the facts for publication. The letter from Dr. Bates created a great amount of excitement in this vicinity, as he is well and favorably known by everybody here. His reputation as a man and as a physician gave every-body the utmost confidence in all his statements, and this of course soon made the name "Kendall's Spavin Cure" not only familiar but very popular. In reply to your request, I will say: about nine years ago I slipped on the ice and sprained my right limb at the knee joint. I was very lame and suffered excruciating pain much of the time since, and some of the time thought I should be a cripple for life. Dr. Bates' letter printed in your paper gave me so much confidence in the virtues of Kendall's Spavin Cure that I tried it for my knee and less than one bottle completely cured me so that I have had no return of pain or lameness, for which, of course, I cannot feel too thankful. Since my recovery I have visited friends in the West and found that the following parties have used it with the grandest results in that part of the country. The Rev. John Rice, Hematite, Mo., used it on his own person for an injury of 35 years standing and preformed one of the most wonderful cures I ever heard of. J. M. McCluer of Strong City, Kansas, cured a badly lacerated and poisoned hand, from a hog bite and also removed an enlargement near the hip joint which had become large and troublesome. He also used it for pleurisy and found that bathing his chest with it relieved him at once. To my surprise I found that this wonderful remedy was better known in the West than it was in the East, and I found that they were using it there for animals as well as on human flesh with the very best of results, and I find so many cases wherever I go to confirm the favorable opinion I had already formed of it that I am glad of an opportunity of telling the readers of your valuable paper what I have learned in regard to it. Hoping to learn from others upon this very important subject especially important to those who have suffered for years like myself, I remain,

Yours &c.,

J. C. ROYCE.

Elmira, N. Y., Sept. 17, 1881.

BEWARE! Now comes the season wherein LUNG and THROAT DISEASES are mostly contracted warm, during the day, cool and damp at night, a slight cough or little hoarseness, with such changeable temperature may soon ripen into serious trauble and then will shorten your days. To prevent all this, to cure and sooth and hle your COUGH, your LUNGS and THROAT let us advise you to use "WAGNER'S ROCK and RYE EXPECTORANT with BROMIDE. It is the natural balm and true medicine for all Lung and Throat troubles, and is perfectly harmless. Druggists keep it.

A VALUABLE COW.—A thoroughbred Jersey cow, owned by Valancey E. Fuller, of Hamilton, Ontario, Canada, and registered as Mary Anne, of St. Lambert, (9,770,) is undergoing a butter test for one year, and has completed the fourth month and an additional day, with the unparalled yield of 417 pounds 2½ ounces of butter, which is salted only one ounce to the pound. Two weeks of this test were verified by a committee of the Canadian Jersey Breeders' Association. The last week of the test the cow yielded 27 pounds 9¾ ounces of butter. Statistics give the average yield of dairy cows during the grass season at about one pound of butter a day, add a cow that gives two pounds a day is regarded as very superior. This test is the subject of lively interest among breeders, as it promises to show a yield greater than that of the cow Eurotas, (2,454,) that gave 778 pounds 1 ounce and bore a calf within the year, which is the best score of the kind on record. The two cows are closely related in blood.

Mason's glass ½ gal. jars $1.25 doz. at Richey's.

People of sedentary habits, and all who are subject to constipation, can keep in good condition, by a moderate use of Aver's Pills,—the surest, safest and most reliable Cathartic.

Song of the Mahone camp: "Down the river, down the river, down the Ohio."—*Alex. Gazette.*

COWS BRINGING HIGH PRICES.—The sale of Mr. Cooper's imported Jersey cattle yesterday was much more successful than on the previous day.—Cows were in good demand, but the bids for bulls were not active. One of the cows, Saragosea, by Cœur de Lion, out of Venus, was put up at $500, and was rapidly run up to $1,500, then to $2,000, $3,000, and was finally knocked down at $4,900. Nonparell, another cow of good record, sired by Flockwell, and guaranted to give 24 quarts of milk daily, was also eagerly bid for and she brought $2,950. The total amount realized by yesterday's sale was $50,996. Withernsea, a 4 year old, by Cœur de Lion, out of Lemon Peel, brought $2,500. The Lady of Kassasoin, a 4-year-old cow, a granddaughter of Khedive, was bought by Col. H. S. Russell for $2,150. Fancy Free, 2½ years old, a daughter of Cetywayo and Sersey, was sold to Thomas Allen, of Pittsfield, Mass., for $2,000 Anguerez's Gem, 6 years old, was sold to Col. Russell for $1,500. Fifteen hundred dollars was paid for Bliss, 2 years old, a daughter of Pedro and Gold Leaf, by Col. Russell. Caty, a 5-year-old cow, a daughter of Verturmnus and Lily, was sold to Henry Pierce, of San Francisco, for $1,200. Auricula, 2½ years old, a daughter of Bobby and Lily, was sold to G. V. Forman, of Olean, N. Y, for $1,150. Guenon's Fancy, 2½ years old, a daughter of Cetywayo and Guenon's Pride, was sold to Col. Russell, for $1,010.—*New York Times.*

Ayer's Sarsaparilla is the quickest cure for all blood disease. Its effects are felt immediately.

Messrs. Johnson, Nelson & Co., Orange Court House, says: "We consider Brown's Iron Bitters the best tonic and appetizer in existence."

A United Democracy.

The New York papers of yesterday announced that the various factions of the democracy of that city have agreed to unite on a local ticket, the important places upon the ticket having been practically settled upon. President Reilly, of the board of aldermen, will be the candidate for register. The present register is a Tammany man, and the organization will claim this nomination. For Supreme Court judges, Corporation Counsel Andrews will be named by the County Democracy, and Judge Van Brunt by Tammany Hall. When the county conventions meet conference committees will be appointed, but this will be merely a matter of form so far as the question of a union and the composition of most of the ticket is concerned. The New York Democrats are jubilant over the result in Ohio, and with all the factions united on a single ticket it is argued that a majority so overwhelming will be rolled up as to assure a decisive victory in the State at the November election, and also for the status of the State as unquestionably democratic at the presidential election in 1884.

Illustrated Book of CAGE BIRDS mailed for cent stamp. Enos Food Co., 297 South 4th St Philadelphia.

You will find some of the cheapest all wool cassimers at Richey's you ever saw.

Men's new shape stiff hats at Richey's.

The Wonder of the Age.

496 S Street, N W, Washington, D.C. October 16th, 1880.

H. H. WARNER & Co.: *Sirs:*—My case has been a marvelous one, and my restoration to health through your Safe Kidney and Liver Cure has been the wonder of all acquainted with it.

SAMUEL J. ANDREWS.

An Earthquake at San Francisco.

SAN FRANCISCO, Oct. 10.—An earthquake shock was felt here at one o'clock this morning. It was the most severe felt in several years, and was the third shock during the night. The two previous shocks were felt early in the evening.

The shock this morning was the heaviest experienced here since the great one of 1868. Buildings groaned, metallic roofings cracked, and many persons rushed half dressed from houses and hotels. The recollection of its being within one day of the anniversary of the earthquake of 1868 seemed to increase their fears, and many people walked the streets all night in preference to re-entering their homes. Earthquakes are reported to have occurred during the night and morning at several places aloug the coast. The weather is oppressive.

Any Patent Medicine Advertised in this paper can be had of B. Schmitt the regular price. June 12—

MARRIED

At the Brides residence, by Elder B. F. Boyer, in Powell's Fort, on the 7th inst., Mary E. Coverstone to Daniel H. McInturff, both of this county.

By the same on the same day, at Mine Run Furnace, Wm. C. Lake to Catherine Funk, both of this county.

NOTICE TO

TAX-PAYERS

:0:

Save five per cent by paying your taxes before the 1st of December.

I will attend at the following times and places for the purpose of receiving the State and County taxes for the year 1883.

New Market, Monday and Tuesday,	Oct.	15, & 16.
Quicksburg, Wednesday,	October	17th
Forestville, Thursday	"	18th.
Moore's Store, Friday	"	19th.
Mt. Jackson, Saturday	"	20th.
Mt. Clifton, Monday,	"	22d.
Hamburg, Tuesday,	"	23d.
Cabin Hill, Wednesday,	"	24th.
Orkney Springs, Thursday,	"	25th.
Liberty Furnace, Friday,	"	26th.
Columbia Furnace, Saturday,	"	27th.
Edinburg, Monday,	"	29th.
Edith, Tuesday,	"	30th.
Munch's Store, Wednesday,	"	31st.
Zepp's Tan Yard, Thursday,	Nov.	1st.
Woodstock, 2d, 3rd, 5th and 6th.		
Mt. Olive, Wednesday,	Nov.	7th.
Lebanon, Thursday,	"	8th.
Strasburg, Friday and Saturday,		9th and 10th.

After filling the above appointments I will be in the Treasurer's Office at Woodstock. Persons having claims against the county are required to get a warrant from the county clerk before they can be paid by the Treasurer.

GEO. W. KOONTZ,
Treasurer Shen. Co.

Oct. 3,—tf.

COSMO!

This celebrated Jersey Bull will be permitted to serve ten approved cows this spring, in addition to my own, at five dollars, cash at time of service, cows at owners risk.

34 of his calves out of 41 have been heifers.

I will pay $20 for heifer calves sired by him from cows making ten pounds of butter per week.

FRANK KING,

Van Buren Furnace, March 7, 8183.

Did She Die?

"No!

"She lingered and suffered along, pining away all the time for years,"

"The doctors doing her no good;

"And at last was cured by Hop Bitters the papers say so much about."

"Indeed! Indeed!

"How thankful we should be for that medicine."

A Daughter's Misery.

"Eleven years our daughter suffered on a bed of misery.

"From a complication of kidney, liver, rheumatic trouble and Nervous debility.

"Under the care of the best physicians.

"Who gave her disease various names.

"But no relief.

"And now she is restored to use in good health by as simple a remedy as Hop Bitters, that we had shunned for years before using it."—THE PARENTS.

Father is Getting Well.

"My daughters say:

"How much better father is since he used Hop Bitters."

"He is getting well after his long suffering from a disease declared incurable."

"And we are so glad that he used your Bitters."—A LADY OF Utica, N. Y.

LYDIA E. PINKHAM'S VEGETABLE COMPOUND.

A Sure Cure for all FEMALE WEAKNESSES, Including Leucorrhœa, Irregular and Painful Menstruation, Inflammation and Ulceration of the Womb, Flooding, PROLAPSUS UTERI, &c.

☞ Pleasant to the taste, efficacious and immediate in its effect. It is a great help in pregnancy, and relieves pain during labor and at regular periods.

PHYSICIANS USE IT AND PRESCRIBE IT FREELY.

☞ FOR ALL WEAKNESSES of the generative organs of either sex, it is second to no remedy that has ever been before the public; and for all diseases of the KIDNEYS it is the *Greatest Remedy in the World.*

☞ **KIDNEY COMPLAINTS of Either Sex Find Great Relief in Its Use.**

LYDIA E. PINKHAM'S BLOOD PURIFIER will eradicate every vestige of Humors from the Blood, at the same time will give tone and strength to the system. As marvellous in results as the Compound.

☞ Both the Compound and Blood Purifier are prepared at 233 and 235 Western Avenue, Lynn, Mass. Price of either, $1. Six bottles for $5. The Compound is sent by mail in the form of pills, or of lozenges, on receipt of price, $1 per box for either. Mrs. Pinkham freely answers all letters of inquiry. Enclose 3 cent stamp. Send for pamphlet. *Mention this Paper.*

☞ LYDIA E. PINKHAM'S LIVER PILLS cure Constipation, Biliousness and Torpidity of the Liver. 25 cents.

☞ **Sold by all Druggists.** ☜

PE-RU-NA

Pe-ru-na is composed wholly of numerous vegetable ingredients, each one of which is acknowledged by the medical profession to be the most potent of all the herbal remedies known to medical science. It cures without fail every case of

Chronic Catarrh, Consumption, General and Nervous Debility, Neuralgia, Chronic Rheumatism, Diabetis, Stone in the Bladder, Bright's Disease, Dyspepsia, Liver Complaint and Diseases of the Stomach.

If your Druggist is out of our pamphlets on the "Ills of Life," or if you are laboring under a disease not mentioned in it or in these advertisements, address the proprietors, S. B. Hartman & Co., Columbus, Ohio. **(No. 4.)**

MANALIN positively cures Constipation, Piles and Diarrhœa. Sold by all druggists. One dollar per bottle; six for $5.00. Directions in English and German.

FARMERS who are Interested in Growing Crops cheaply and successfully should write us for our pamphlet on pure fertilizers. ☞ A good fertilizer can be made at home for about $12 a ton by composting with POWELL'S PREPARED CHEMICALS. References in Every State. ☞ Agents wanted for unoccupied territory. Apply with references.

BROWN CHEMICAL CO.
Manufacturers of
Powell's Tip-Top Bone Fertilizer,
Bone, Potash, Ammonia, &c.
16 LIGHT STREET, BALTIMORE, MD.

June 20,—m.

NOTICE! NOTICE!

As we will canvass very little uring the coming fall we will be pleased to have your order for gods at prices named below.

PHOSPHATES.

	CASH.	TIME.
Zells Ammoniated Bone Phosphate	$33	$35
" Economizer "	29	31
"Calvert Guano	26	28
" Dis. South Carolina Bone	21	23

Superior Grain Drill $90.00.

We have either the Superior or the Marks Fertilizer attachment on these drills and can furnish any number of Hose desired

Whipple Wheel Harrow $35.

ROLAND CHILLED PLOWS,

	JUNIOR.	SENIOR.
$10 to $11, Buckeye Cider Mills	$18 00	$28 00

BARBED WIRE

galvanized not less than full Bundles 11 cents per lb. Same Wire Painted 10 cents per lb.

Above prices include freight except on Phosphate on which you pay customary freight to your nearest point.

☞ Satisfaction guaranteed in every particular.

J. Rhodes & Son,
Saumsville, Va.

May 15—6mo.

Mrs. P. Ramey & Miss Emma Supinger Advertise

Mantua Making

at the residence of Mrs. Ramey's, Woodstock, Va. They will give their utmost attention to all

Ladies and Children's Clothes,

in general, and will be pleased to have ladies from Woodstock and the county generally to call and give them a trial.

June 6th.—4m.

DR. B. F. MAPHIS, DENTIST,
Graduate of the University of Maryland Dental College. Office: SAUMSVILLE, Va. in his office first two weeks in each month.
☞ Satisfaction guaranteed.
Nitrous Oxide.

OLD HICKORY,

LIGHT RUNNING WAGON ON WHEELS.

To our Friends and Patrons:

Having handled the "OLD HICKORY" for several seasons past, we are prepared to recommend them to all who desire a first-class wagon, and wish to call your attention to a few reasons why it would be to your interest to purchase this make of wagon:

1st.—Because they will stand up under more weight and run lighter than the corresponding size of any other wagon manufactured.

2nd.—They are made of the very best Black Hickory and White Oak that money can buy, being manufactured at Louisville, Ky., the centre of the finest hickory and oak region in the country.

3rd.—They are the lightest ironed wagons in the market. The width and thickness of tire is greater than that of the same size of any other wagon, and the ironing throughout is correspondingly better. (Compare Catalogues.)

4th.—You will never be annoyed by having the tires become loose. During the long protracted drought of 1881, the Company did not have one single complaint of loose tire—nor have they since.

5th.—**Twenty thousand** of these wagons are now in use throughout the United States, giving perfect satisfaction in all cases.

6th.—They are furnished with the round edge projecting tire, to protect the paint on the fellows and save them from wear.

7th.—They are the only wagons furnished with new style reach plate (patent applied for) and round coupling pole, with grounds on top of coupling pole, and admitting of wagon being coupled as long or short as desired.

8th.—On these wagons the front axle and sand board and the hind axle and bolster are firmly bolted together, the bolts going through poppets, an arrangement which makes a strong truss of both the front and hind axles, and is not open to the objections of an iron truss rod under the axle.

9th.—Thimble Skeins made of Lake Superior Charcoal Iron, and weighs as much if not more than any others in use, and fitted to the axles by Patent Skein Setter, which turns the axles to exact pattern of inside of skein and insures a perfect fit.

10th.—Hubs are boored by hydraulic pressure, with boxes are turned perfectly true, and the boxes pressed into the hubs "OLD HICKORY" wagon.

11th.—These wagons can never failed to take first premium at the many county and state fairs where they have been exhibited.

12th.—Hubs are mortised and the spokes seant of the sizes of the spokes, which are driven in hot glue by Patent spoke Driver, fitting the shoulder of the spoke firmly into the hub under such pressure as to make the hub and spokes practically one piece of wood, and insuring wheels that, with anything like fair use, will not require refilling.

13th.—They are sold under written guarantee not to be defective in materialor workmanship, and should any defect show within twelve months, it will be made good free of cost.

We respectfully ask that you carefully consider the above before buying elsewhere. All orders shall have prompt attention.

Yours truly,

HOTTEL, SMITH & CO.

May 17th,—tf.

To the Farmers

—OF—

SHENANDOAH COUNTY.

We offer for sale "THE ZELL GUANO" the well known Brands of Fertilizers

LOW FOR CASH OR TWELVE MONTHS TIME.

These Fertilizers are especially adapted to the wills of the Valley. No Fertilizer ever introduced has stood the test better under all circumstances and all conditions of soil and reasons than these and no other has a better and more firmly established reputation.

All those who have used them unite with us in saying that

As a Crop Producer, Improver of Poor Land and as a Permanent Manure they have no Equal.

and have never been surpassed by any fertilizer not even by Peruvia Guano in its best days.

These fertilizers are honest and reliable and are manufactured by one of the oldest companies in existence, and their standard has always been kept up. For Wheat, Corn, Oats and Grass

ZELL'S FERTILIZERS CANNOT BE SURPASSED.

TESTIMONIALS:

:0:

We append but few from among many certificates.

Woodstock, Va. July 27th, 1883.

MR. M. H. HOTTEL:—I used Zell's Ammoniated Phos. Zell's Economizer, and Zell's Dis. S. C. Bone and they gave me entire satisfaction. My entire crop averaged from 20 to 25 bus. wheat to the acre, I am satisfied Zell's fertilizers have no superior and intend, to use them again.

Yours, &c. JNO. H. HOOVER.

Woodstock, Va Aug. 8th, 1883.

M. H. HOTTEL:—I used Zell's Dis. S. C. Bone on my entire crop and made an average of 22 bus. of wheat per acre, Will use it again this fall. WM. LAMBERT.

Woodstock, Va. August 7th, 1883.

MR. M. H. HOTTEL:—I desire to say something about the Zell's Economizer I bought of you last fall. I used six different kinds of Phosphates, and Zell's did better than any of the others and some of the others cost more per ton. Yours, &c. A. R. HOLLINGSWORTH.

Would also refer you to the following.

M. B. S. HOOVER,	JOS. HOOVER,	J. B. KELLER,
ABRAM MILLER,	Wm. M. FURR,	NO. H. DELLINGER
CALVIN HOTTEL,	DENNIS O'NEAL,	Wm. FUNKHOUSER,
DANL. HOTTEL,	JNO. H. RITTENOUR,	JAS. HOOVER,

and others.

—HAVE ALSO—

KAINIT AND PLASTER,

and can furnish ingredients for

HOME-MADE PHOSPHATES

as low as can be bought in the market. For sale by

HOTTEL & HURD,
and **WM. H. HOTTEL,**
Woodstock, Va.

WE HAVE ALSO A FULL LINE OF THE

POTOMAC GUANO COMPANY'S GOODS,

Which we can furnish as low as can be bought in the market.

Aug. 22—3m.

NORFOLK COLLEGE FOR YOUNG LADIES

Offers more advantages than any other College for young ladies in the South. Modern in all its appointments, fine grounds, new and elegant Buildings, &c. Under Protestant influences, but undenominational. Full collegiate course of study. Special provisions for best instruction in Music, Art, Ancient and Modern Languages; conversation in French and German daily. Three hundred and thirteen Pupils last session. Charges very low when superior advantages are considered. For catalogue, containing full information, address R. H. WYNNE, Secretary, or Rev. R. M. SAUNDERS, Principal, Norfolk, Va.

The Luthultz Wheat.

AN ENTIRELY NEW VARIETY.

:0:

Famous for its yielding well, stools well, and not likely to lodge, and is a bright, plump and heavy wheat, it is pronounced by the best of millers and farmers to be an excellent wheat to make flour.

I have about 130 bushels of this wheat, raised from 3 heads in 3 years, which I will sell at $4.00 per bushel.

Address,
SAML. J. LUTHULTZ.
Mauertown, Shen. Co. Va.

Or J. P. LONAS, Mt. Jackson, Va.
" Ed. BUSHONG, Woodstock, Va.

Aug. 1,—tf.

Roses

MISS SALLIE ...

HOWARD HOUSE,

Cor. Pa. Ave. and 6th St.,

Opposite Baltimore and Potomac Depot.

WASHINGTON, D. C.

UNDER NEW MANAGEMENT.

Convenient to the Public Buildings and Business Houses.

TERMS, ...

GEO. ...

MILLINERY!

MISS BIRDIE FUNKHOUSER will open the largest and finest assortment of **Millinery Goods** ever brought to Woodstock, on

Wednesday and Thursday

October 3d and 4th.

Ladies, Misses and Children's Hats and Bonnets, in all the leading styles. Ladies' Riding Hats, Old Ladies' Bonnets, Ladies' Hats and Bonnet Frames, Little Boy's Hats, Ladies' all

SILK VELVET BONNETS.

A choice line of Trimmed Pattern Hats and Bonnets, direct from Headquarters from $5.00 to $10.00. Her

MILLINERY STORE

which is unusually large and attractive consisting of all the latest styles and novelties in Silk Goods, Black and Colored Satin from 75 cts. to $1.00.

BLACK AND BROWN LACES,

Black and Colored Velvets, and Velvetens, Black and Colored Velvet Ribbon, Satin Gros Grain Rep, Ottoman watered and two-toned Satin Ribon in all the new shades and in all widths.

CREPE FLOWERS,
ORNAMENTS,
VELVET POMPOONS,
CHENILLE,
CORD BEADS,
BIRD'S BREASTS,
WINGS, TIPS,

and flowers in black and assorted from 50 cts. to $1.00. All are respectfully invited to call and examine her

GOODS AND PRICES.

She is confident that she can please both in quality and prices.

☞ Store Room on Court House Street next door to W. H. Hottel's ware house.

Oct. 3—tf.

Various Causes—

Advancing years, care, sickness, disappointment, and hereditary predisposition—all operate to turn the hair gray, and either of them inclines it to shed prematurely. AYER'S HAIR VIGOR will restore faded or gray, light or red hair to a rich brown or deep black, as may be desired. It softens and cleanses the scalp, giving it a healthy action. It removes and cures dandruff and humors. By its use falling hair is checked, and a new growth will be produced in all cases where the follicles are not destroyed or the glands decayed. Its effects are beautifully shown on brashy, weak, or sickly hair, on which a few applications will produce the gloss and freshness of youth. Harmless and sure in its results, it is incomparable as a dressing, and is especially valued for the soft lustre and richness of tone it imparts.

AYER'S HAIR VIGOR is colorless; contains neither oil nor dye; and will not soil or color white cambric; yet it lasts long on the hair, and keeps it fresh and vigorous, imparting an agreeable perfume.

For sale by all druggists.

Is Your Life Insured?

:0:

If not, look to your interest and study the plan of the U. B. MUTUAL AID SOCIETY, of Lebanon, Pa. This is no one dollar concern, but guarantees a specific amount, pays all claims in full.

The following are the rates for $1,000 benefits.

This Society presents the following plan for consideration:—The payment of EIGHT DOLLARS on application, FIVE DOLLARS annually for four years, and thereafter TWO DOLLARS annually during life, with pro-rata mortality assessments at the death of each member of his Class, which for Division A is as follows:

AGE.	AS'M'T	AGE.	AS'M'T	AGE	AS'M'T	AGE	AS'M'T
15	60	28	73	41	92	54	1 70
16	61	29	74	42	94	55	1 80
17	62	30	75	43	96	56	1 92
18	63	31	77	44	98	57	2 04
19	64	32	79	45	1 00	58	2 16
20	65	33	81	46	1 06	59	2 28
21	66	34	83	47	1 12	60	2 40
22	67	35	85	48	1 18	61	2 45
23	68	36	86	49	1 24	62	2 50
24	69	37	87	50	1 30	63	2 55
25	70	38	88	51	1 40	64	2 60
26	71	39	89	52	1 50	65	2 65
27	72	40	90	53	1 60	....	....

For all information, apply to or address

JOHN H. GRABILL,
Woodstock, Va.

March 21st, '83—1y.

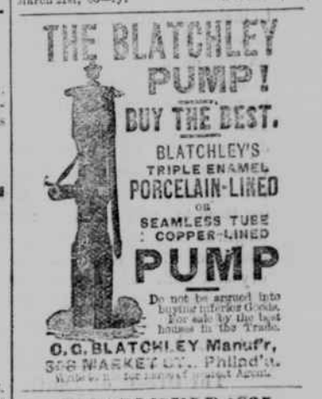
THE BLATCHLEY PUMP!
BUY THE BEST.
BLATCHLEY'S
TRIPLE ENAMEL
PORCELAIN-LINED
OR
SEAMLESS TUBE
COPPER-LINED
PUMP
Do not be argued into buying inferior Goods.
For sale by the best houses in the Trade.
O.