SHENANDOAH HERALD

IS PUBLISHED WEEKLY BY

JOHN H. GRABILL.

WOODSTOCK, VIRGINIA.

FRIDAY, JULY 27th, 1900.

A Great Offer — **FARM JOURNAL** From now to Dec., 1903 Nearly 5 Years.

By special arrangement made with the publishers of the FARM JOURNAL we are enabled to offer that paper to every subscriber who pays for the SHENANDOAH HERALD one year ahead, for only $1.00 both papers for the price of ours only; our paper one year and the FARM JOURNAL from now to December, 1903, nearly 5 years. The FARM JOURNAL is an old established paper, enjoying great popularity, one of the best and most useful farm papers published.

☞ This offer should be accepted without delay.

Two hundred Philipinos and twelve Americans, were reported killed last week.

We publish an article headed "Not shouting," from the Richmond *News*. Our readers will find much truth in it.

The Monroe doctrine has been superseded by the McKinley doctrine which is that no people of the world shall be oppressed by any nation except our own. Whether we shall be able to maintain it as long as we have the Monroe doctrine, the future will make manifest.

It is reported that the Baltimore and Ohio will shortly substitute telephone for telegraph instruments. A trial has been made on the Philadelphia line for two months and has proved satisfactory. One great advantage is that disabled railroad men can act as telephone operators. The long distance telephone seems destined to supplant the telegraph in many places.

The legations at Pekin have been murdered so often, and their safety so often announced that the entire world has been bewildered and are slow to believe dispatches one day which will be probably contrdicted the next. But as we always like good news, it would be well to cling to the last which announces that the foreign legations are safe.

Is it not time to stop the slaughter of the poor Filippinos? When a truthful history of the outrages, committed by Americans, on that island shall be written, every one will understand why these people hate Americans. The Filippino loves his home and his country. The Americans have destroyed the one and have endeavored to subjugate the other. Thousands of those poor natives have been ruthlessly slaughtered. If the crimes of a nation be visited upon it, there is certainly a dark future for the American people.

Re-unions of the Blue and the Gray sound well in poetry, but when it comes to repeating them too often; there is an undercurrent which is sometimes unpleasantly manifested. There is a feeling innate in Southern people that they have a right to attend to their own business, while the Northern people are fully embued with the idea that it is their special provence to attend to other people's business.

The truth of this statement was illustrated, at the re-union held at Atlanta, a few days ago when a Northern man undertook to tell Southern people what they should teach their children. Gen. Gorden, fortunately was equal to the occasion, and politely informed our brother from the other side of Mason and Dixon's line that Southern people proposed to teach their children the truth.

We may be all loyal unionists, we may unite in our efforts to preserve the American union, we may proudly wave the Stars and Stripes, but the true Confederate will never lose his love for the Stars and Bars, or renounce the principles that that that banner, so proudly bourne over hundreds of bloody fields, represented. We don't want any more blue and gray re-unions. We now honor and respect our Northern brethren, but it won't do to get too close together We are not made of the same kind of stuff.

A Mr. Watts, of Radford was drowned in Roanoke river at Ball's Siding, Roanoke county. Mr. Watts and several other men were seining in the river and it is supposed he caught cramp. He sank in the deep water and all efforts were unavailing to find his body in time to save his life.

NOT SHOUTING.

Richmond News (Dem).

Hurrahing over Democratic nominees, platform and prospects? Not any. One of the purposes of this newspaper is to tell the truth.

Down here in Virginia we can talk comfortably and confidenttally among ourselves because we are behind a fort of Democratic majority and not likely to be attacked; and we can discuss the confidential and uncomfortable fact that we have made a mess of things political this year. And it is our own fault.

The States of Maryland and Virginia and one or two others in the South should have said in time what they tried to say at Kansas City. This State could have pulled a particularly strong oar and should have pulled it. Her political leaders and people have stood up and announced that they know what Democracy is Thomas Jefferson was born and lived and died here and left his principles and purposes stamped in our souls and there is no need for us to take up with any new fangled doctrines devised out in the sage bush country. A little good, plain, honest English with the bark on it would have meant much six months ago.

But we are in for it and there is no use crying over spilt milk. All we can do is to trail along in ranks and obey orders and hope our generals and captains and things know their business better than we suspect them of knowing it and try to believe things will come out all right in the end. But do not listen for us to shout; for we are not shouting. We don't feel like shouting. This isn't our year to holler or our right to howl. The whole Southern Democratic party is like—

Pickett's Virginians passing through,
Supple as steel and strong as leather;
Rusty of hat and dusty of shoe,
Wonted to hunger and war and weather.
Peerless and fearless, an army's flower
Sterner warriors the world saw never;
Marching lightly that summer hour
To death and failure and fame forever.

Just exactly so. Those of us who are old enough to shave regularly have been led up against it in political campaigns before. We are wonted to the worst of it in war, to the pangs of hunger and to cold and stormy weather. We have been led into cul de sacs and ambuscades and to the faces of impregnable koppjes. To change the simile, we have on occasions seen our own friends deal to us all the worst cards in the politica deck and call upon us to strive cheerfully against all the best and try to make dog-eared deuces beat new aces. We have stood it before and wheeled along into line and voted the ticket; but please do not wait dinner listening for the vociferation of our jubilation. It isn't in us and it isn't coming.

One thing is sure. The Democratic party will not die. Democratic principles are eternal because they are right and honest, and the undying root of them is in the living, loyal, honest heart of the great, free American people. Real Democratic organizations and various bastard, aborted and freak arrangements calling themselves Democratic have been many times beaten—and many times properly and righteously and justly beaten—and the old-time Democrats following faithfully any flag bearing the sacred name to them have been rolled over and ripped up the back and assassinated and cold-decked and beaten and smothered under hostile majorities. Yet the old party has come again and has after defeat won brilliant victories and done glorious work for the Union and the people, which is what we are trying to do after all.

So let us do the best we can this year, take whatever comes and meet the party disaster most of us in our hearts expect with cheerful faces and hopeful hearts. There is no need to lie and say we expect victory while we do not and no excuse for trying to deceive the people. Let us swallow the ticket whether it tastes well or not. There is no law to require us to pretend to like it. And let us make up our minds that after this campaign the party organization shall express and do the real will of the white people of the State of Virginia and be afraid of nobody. This Commonwealth is the home and cradle of Democracy and should be its leader and inspiration. The Commonwealth of Virginia forgets her own place and power and name and rights when she limps lamely in the lead of Kansas and Utah and Nebraska and Dick Croker. Mr. Croker is a good man to work the tenement districts of New York city; but he is not the style or type or build of man Virginians are born and trained to be led by.

John Boone, colored, who attempted an assault on Mrs. Lula Fulford a few days ago, was tried at Eastville Northampton county, and given 16 years in the penitentiary.

To those living in malarial districts Tutt's Pills are indispensible, they keep the system in perfect order and are **an absolute cure** for sick headache, indigestion, malaria, torpid liver, constipation and all bilious diseases. **Tutt's Liver Pills**

For the HERALD.

Shenandoah Co, Va.,
July 22nd, 1900.

Mr. Editor,

I read carefully your brief report of the action of the democratic convention at Harrisonburg. I take interest in such things, for I have been a democrat all my life, and have never voted any but a democratic ticket. From your report, I learn that a committee of which Mr. R. E. Byrd, of another county, is the mouth piece, undertook, in a very emphatic manner, to decide the question for us, and to proclaim to the public which is the legal democratic organization of Shenandoah County. I was in the county convention when the democrats of this county decided that Mr. Miley and Mr. Rhodes should both be chairmen and that both committees should act. The question has been asked, "How long shall they act?" I answer, until the authority that appointed them shall see proper to remove them. I hold that neither Judge Newman nor Mr. Bauserman nor Mr. Brennamin has any authority to change that committee. They may desire to change it, and resort to all kinds of tricks to carry out their purpose, but will the great mass of the democrats of Shenadoah submit to such action? I cannot believe that they will. The people know that it is their right to select this committee and if I know the democrats of Shenandoah, they will not yield that right to any individual or set of individuals. Mr. Hay or Mr. Martin or Mr. Byrd of Frederick, cannot deprive them of the right to settle this question.

Why was not a county convention called by these chairmen, when delegates to the State convention were elected? In my opinion, the chairman of one of the factions knew that he was holding his position in opposition to the will of the great majority of the democratic party, and he was afraid that they would put another man in his place. If that was not the reason, was it that if Mr. Rhodes should be chosen, Judge Newman would have the distribution of the patronage and if Mr. Miley should be selected as chairman, Mr. Bauserman would enjoy that privilege? As far as that is concerned I do not care which one has it, for I verily believe that either one would permit their selfish interests to control them in this matter, and as for the little patronage that Mr. Martin and Mr. Hay gives them, it makes no difference to me if they distributed it all among their own henchmen or very near relatives. That is a matter of so little importance that the democrats of this county care very little about it. It is *our* rights that we care about. We have said who should compose the county committee. When the time came to change that committee, selfish politicians deprived us of the privilege, and now they are trying to hold the great mass of the people under an organization fastened upon them by a body that has no more authority than a band of Fillipinos would have in determining who should compose the democratic committee of Shenandoah. We, as democrats, do not propose to submit to any such trickery. If we shall be convinced that the Hon. Jas. Hay advised such a course, we will not support him. It may have no effect in this campaign, but Mr. Hay may learn later that the democrats of Shenandoah, whose political rights are thus ruthlessly trampled upon, can exert an influence, and it may be possible that their influence will be exerted at a time when he may need it. It is never safe to unnecessarly offend so many of your own party. I have heard that Mr. Hay had something to do with this matter, and I shall patiently await for a denial from him.

That he allowed one of the factions all the patronage is a matter of no importance, for the democrats of Shenandoah are not to be purchased with a few appointments of enumerators

Will the democratic party of Shenandoah recognize Mr. Miley as chairman, because Mr. Byrd's committee declared that "The committee of which S. B. Miley is chairman is the only legitimate and legal democratic organization existing in the county of Shenandoah, and will continue as such, untill the democrats of Shenandoah county reorganize said committee under the plan adopted by the late State convention at Norfolk?"

To do so, would be to admit that Mr. Byrd, and has committee have more authority in managing the purely local affairs of Shenandoah county than have the people themselves. It was an assumption of authority which those gentlemen knew they did not possess and was an insult to every democrat of the county. As far as I am concerned I do not intend to regard any such patched up authority as that. The democratic party of Shenandoah has spoken and democrats will be loyal to their action, until they shall again legitimately choose a proper committee As to the interference of foreigners whether they be United States Senators, members of Congress or aspirants for such positions, I shall adopt a strictly Chinese policy.

One of the Harrisonburg papers says that Senator Martin and other influential leaders were quoted as favorable to the recognition of the Miley or anti-Newman, organization. The democrats of Shenandoah do not recognize Senator Martin as their "boss" in local affairs Mahone undertook to do work of that kind and his "bossism" finally ruined him. If Senator Martin undertakes to become the Mahone of the democratic party he will find thousands of democrats who will take pleasure in digging his politicial grave. They are jealous of their political rights. If Mr. Miley sanctions the actions of Mr. Byrd's committee and really desires a united party, let him *at once* call a convention of democrats to organize the party. Let him give thirty days notice, and follow the directions of this committee, which, for some reason seemed afraid to trust him to make a call without the approval of the State Chairman, and then let the democrats of Shenandoah settle this factional fight for ever. If they desire the party to be under the control of Mr. Bauserman's friends, it will be the duty of the other faction to submit, and if they shall decide that the friends of Judge Newman shall be in control, so let it be, so that with a united democracy, Shenandoah shall take the position which is naturally hers in the Seventh Congressional district, and forever afterwards let her banners bear the inscription "no foreign bossism in local affairs."

An old Democrat.

PROMISES TO FILIPINOS

ONE DECLARES HE ATTENDED A DEWEY INTERVIEW.

Omaha, Neb., July 22.—A special to the World-Herald from Sioux Falls, S. D., says:

A letter has been received by Senator R. F. Pettigrew from one of the leading commanders of the Filipino army in regard to the claims of the Filipino people as to the understanding that was arrived at between them and the Americans before the opening of hostilities in the Philippines. The letter says in part:

SINUKWAN ENCAMPMENT,
PHILIPPINE ISLANDS,
April 2 11900.

Hon. R. F. Pettigrew and Hon. G F. Hoar, Senators, Washington:

Gentlemen.—I have read in some American papers that Admiral Dewey compelled by you and other Senators, lovers of truth and justice, to answer whether he had made to us formal promises of independence, stated that he had "never promised independence to the Filipinos." I who in the name of the Filipino people and of General Aguinaldo, and as a representative of this, have had the honor to confer several times with the Admiral, make to you the following statements, that you may use them as you should think more convenient:

In April, 1898, when the rupture of hostilities between America and Spain became imminent, and in the absence of my chief, General Aguinaldo, who was then at Singapore, I solicited through the American Consul at Hongkong, Mr. Wildman, to have some interviews with Admiral Dewey, with the object of continuing the interrupted negotiations between General Aguinaldo and Admiral Dewey, through Mr. Wood, the commander of the American gunboat Petrel. My petition was favorably received and I went with Mr. Andres Garchitorena, another Filipino, on board the Olympia in the Bay of Hongkong.

Once on board the following interview in French took place through the flag lieutenant, Mr. Brumby, acting as interpreter:

Filipino—Admiral, having come to our knowledge that a war between your country and Spain is imminent, we, who have fought the latter for independence, are willing, in obedience to the desires manifested by you to General Aguinaldo, through Mr. Wood, to take part in the war as allies of America, so long as it be carried on with the object of freeing from the yoke of Spain her colonies, giving them their independence.

Admiral Dewey—The American people, champions of liberty, will undertake this war with the humanitarian object of freeing from the Spanish yoke the peoples under it. and will give you independence and freedom, as we have proclaimed to the world at large.

Filipino—We are very grateful for this generous manifestation of the great American people and, being made through an admiral of their navy, we value it more than a written contract and thereupon place ourselves at your entire disposal.

Admiral Dewey I place at your disposal the ships of my fleet for the conveyance of both the Filipino leaders and the arms you may get. Moreover, I think my Government is willing to supply you with arms and ammunition.

Filipino—We are very thankful to you for this new generosity of the American people, and you may be sure that we are ready to fight at your side for the independence of the Philippines, even without arms, as we have done during the recent revolution.

Admiral Dewey—America is rich in every respect; she has territories sparsely inhabited. Besides, our Constitution prevents "territory expansion" outside of America, therefore the Filipinos may be sure of their independence and not a bit of their land shall be taken from them.

After these conclusive and formal statements the conversation turned to other details concerning the state of the country.

The letter is signed "J. A. Lejandrino." He is a Filipino general, who recently surrendered to the American forces.

It Saved His Leg.

P. A. Danforth, of LaGrange, Ga., suffered intensely for six months with a frightful running sore on his leg, but writes that Bucklen's Arnica Salve wholly cured it in ten days. For Ulcers, Wounds, Burns, Boils, Pain or Piles, it's the best solve in the world. Cure guaranteed. Only 25c Sold by B. Schmitt druggist.

Prevented A Tragedy.

Timely information given Mrs. George Long, of New Straitsville, Ohio, prevented a dreadful tragedy and saved two lives. A frightful cough had long kept her awake every night. She had tried many remedies and doctors but steadily grew worse until urged to try Dr. King's New Discovery. One bottle wholly cured her, and she writes this marvelous medicine also cured Mr. Long of a severe attack of Pneumonia. Such cures are positive proof of the matchless merit of this grand remedy for curing all throat, chest and lung troubles. Only 50c and $1.00. Every bottle guaranteed. Trial bottles free at B. Schmitt's Drug Store.

UNCLE SAM'S HOT BATHS.

THE HOT SPRINGS OF ARKANSAS. VIA. SOUTHERN RAILWAY.

The Hot Springs of Arkansas are owned by the U. S. Government and have its endorsement for the cure of rheumatism, malaria, nervous troubles chronic and functional ailments and a score more of human ills. The climate of Hot Springs is cool and delightful in Summer, owing to its elevation among the Ozark Mountains, and is the best time for treatment. 100 hotels for all classes. Write Bureau of Information, Hot Springs, for illustrated book giving full information.

For reduced excursion tickets and particulars of the trip, see local agent or address W. A. Turk, Gen'l Passr. Agt., Southern Ry., Washington, D. C.

Engine Owners, Beware!

ST. DAVID'S CHURCH, July 14th, 1900.

The Road Board of Johnston District will not be responsible for any damage that may result to traction engines or heavy loaded wagons by the breaking of roads or bridges in this district. This notice is especially applicable to the river bridge, near Woodstock, on the Fort Road.

Respectfully,
GEO. R. GOLLADAY, R. C.

RIGHT IN FRONT!

My meat market is constantly supplied with the best fresh meats at all times and at the lowest prices.

Cattle, Sheep and Calves wanted. Will pay the highest market prices

I won't be undersold or over bid.

GEO. GEARING,
Woodstock, Va.

A Dog's Funeral.

A dog died in Germantown, Pa., the other day and now has a most imposing monument. The dog's name was Cæsar. He was a Great Dane and for nine years had been in the family of Mrs. T. D. M. Cardeza. There were appropriate ceremonies at the funeral. Cæsar was laid away in a silk lined coffin, with solid silver trimmings, which had been made to order by an undertaker from careful measurements. The monuments cost $100.

SPECIAL EXCURSIONS TO ATLANTIC CITY OR CAPE MAY, N. J.

The SOUTHERN RAILWAY has authorized sale of tickets from Manassas, Lynchburg, Harrisonburg and intermediate stations to Atlantic City or Cape May, N. J. and return at very low rates. Tickets to be sold June 28, July 5th, 12, 19, 26, August, 2, 9, 16 and 25, 1900, tickets limited to continuous passage in each direciton, good returning 16 days, including date of sale. These tickets are sold in connection with special excursions via Pennsylvania R R. and B & O R. R. on special dates mentioned above.

CONSUMPTION never stops because the weather is warm. Then why stop taking **SCOTT'S EMULSION** simply because it's summer? Keep taking it. It will heal your lungs, and make them strong for another winter.

50c. and $1.00; all druggists.

D. D. CARTER, M. D.,

Having returned to Woodstock to make it his permanent residence, is prepared to give prompt attention to all calls.

☞ Office and residence at his old residence on South Main St.

July 20—tf.

To whom it may Concern.

I hereby notify the public that my wife Clara has left my bed and board and I will not be responsible for any contracts or debts she may make.

July 20—3t. pd. J. W. BRADFORD.

VIRGINIA, To-WIT:

In the Clerk's Office of the Circuit Court of Shenandoah County, on the 9th day July, 1900. IN VACATION.

Thomas Minnick Compit.
AGAINST) In Chancery.
Sarah A. Minnick Defts.

The object of this suit is to obtain a divorce. a vinculo matrimonii.

It appearing by affidavit filed that the defendant Sarah A. Minnick is not an inhabitant of this State It is ordered, That she do appear here within fifteen days after due publication hereof, and do what is necessary to protect her interest: that a copy of this order be published in some newspaper printed in Shenandoah county. once a week for four successive weeks, and a copy posted at the front door of the Court House of said county, on the first day of the next County Court.

G. HARRY HAUN, C. C. C. S. C.
A Copy—Teste
G. HARRY HAUN, C. C. C. S. C,
July 13—4w. L. Triplett, Jr., p. q.

Young Men Wanted. with fair education and good character, to LEARN TELEGRAPHY Railroad accounting, and typewriting This is endorsed by all leading railway companies as the only perfect and reliable institution of its kind. All our graduates are assisted to positions. Ladies also admitted. Write for free catalogue. (Fall term opens August 15th.]

GLOBE TELEGRAPH COLLEGE.
June 15—6m. Lexington, Ky.

Jackson and Sheridan

Battled for supremacy, and MADE FAMOUS the beautiful Shenandoah Valley around Front Royal the seat of the

EASTERN NORMAL COLLEGE,

a chartered school of high grade, Undenominational, co-educational. A faculty of 22 instructors and lecturers, unsurpassed in healthfulness and beautiful scenery. Business, Shorthand, Typewriting, Telegraphy, Teachers. English, Scientific. Classical, Music and Art.

Catalogues free.

J. S. GRUVER, A. M., Pres.,
June 22—3mo. Front Royal, Va.

Hot meals and cool cooks

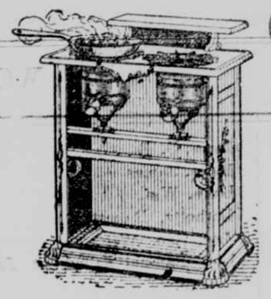

You'll not need to regulate your cooking by the thermometer when you get a Wickless Blue Flame Oil Stove. On the hottest days you can cook whatever you choose, in whatever way you wish, without suffering any additional discomfort while cooking, The comfort you'll gain is only one of the advantages of using a

Wickless Blue Flame Oil Stove

It is handier than a coal stove and cleaner and cheaper. The Wickless Blue Flame Oil Stove is absolutely safe; it burns ordinary kerosene, without wicks and causes neither smoke, smell nor soot.

Made in various sizes for various-sized families; sold at prices to suit any sized pocketbooks—wherever stoves are sold. If the dealer *does not* have them, write to the

STANDARD OIL COMPANY.

Mr. Eras. Niswander Parlyzed.

On last Saturday morning whilst Mr. Erasmus Niswander who lives in Quicksburg, Va., was in the store of Capt. T. J. Adams he was partially paralyzed on his left side. Through the assistance of several friends in the store, Mr. Niswander was removed to his residence where he partially regained his speech the next day, but has not recovered the use of his limbs. Drs. Henkel and Morehead of this place gave the case the necessary attention. At this writing we are glad to report that Mr. N.'s condition is somewhat improved.—Shenadoah Valley.

BRONCHITIS

Bronchitis generally begins with a common cold; if not cured it becomes dangerous and thousands die from Bronchitis annually. Dr. John W. Bull's Cough Syrup, the best remedy for this disease, cures it in a few days.

Dr. Bull's COUGH SYRUP

Will promptly cure Bronchitis.

Doses are small and pleasant to take. Doctors recommend it. Price 25 cts. At all druggists

WANTED.

(Wants and small advertisements will be inserted under this head for one cent per word for each insertion If you want to buy a certain article, you will be able to find it by inserting a small notice in this column.)

SHEEP WANTED

I will buy 100 young stock sheep.

J. D. GRABILL,
Woodstock, Va.

R R. TIES WANTED.

I will pay highest cash price for both white oak and PEALED CHESTNUT OAK TIES J. D. GRABILL.

Do you Ever make Mistakes?

Is what a man asked us the other day when he left a prescription to be filled. Our answer was "we do not." We cannot afford to mak mistakes in our prescription department.

We are careful to do our work right from beginning to end. We use the best medicines money can buy, because we think nothing is too good for our trade and we don't believe in cheap stuff of any kind.

Our prices are just right. We charge for good goods and for "knowing how." But the medicine and the safety are worth the price. Your physician will tell you so if you ask him.

Prescriptions filled at any time.

B. SCHMITT,
Druggist.
Woodstock, Va.

A Model Meat Market.

Our new meat market at Hite's old stand Main St., opposite Kneisley Bro's. is one of the most complete in the Valley. We keep all meat in season and will furnish nothing but the very best

BEEF, MUTTON,
VEAL, PORK,
SAUSAGE, PUDDING,
PUDDING MUSH, &c.

☞ Everything clean and pure, and meats cut just as desired. We always keep a full stock to select from.

☞ The highest cash prices paid for cattle, hogs, veal, calves and poultry. Try us before getting elsewhere.

☞ We are determined to please and only ask you to give us a chance. Years of experience will tell in any business.

HITE & BROOKS

July 27—tf.

FOR SALE.

Until August 30th, I will offer for sale my farm located near Maurertown, This farm

Contains 75 Acres,

and is of best quality limestone land, under good state of cultivation. Buildings all good. It has on it good apple and peach orchards. It is admirably located near the village of Maurertown, convenient to railway station, portoffice, stores, shops, flouring mill, churches, schools, &c., and altogether is one of the most desirable homes in this section of the Valley.

Terms to suit purchaser. Address, or call on

L. W. EWERS,
Maurertown, Shenandoah Co., Va.
july 27—1 mo. pd.

The Richmond Locomotive and Machine Works have received an order for 10 consolidated locomotives from the Intercolonial Railway of Canada. The works have just shipped 36 engines to the Canadian Pacific Railway.

CASTORIA.

Bears the Signature of Chas. H. Fletcher. The Kind You Have Always Bought

Roanoke College, Salem, Va.

Courses for Degrees, with Electives; high standard. Also Com'l and Prep'y Courses. Library 22,000 volumes; working laboratory; good morals and discipline; six churches; NO BAR-ROOMS. Healthful mountains, location. VERY MODERATE EXPENSES. Students from 22 states and countries. 49th year begins Sept. 12th. Catalogue, with views, free.

JULIUS D. DREHER, President.

SEASHORE EXCURSIONS"

VIA

Norfolk & Western Railway and Pennsylvania Railroad, via Hagerstown and Harrisburg to Atlantic City, Cape May, Ocean City, Sea Isle City, Avalon, Anglesea, Wildwood, and Holly Beach, N. J.

Tickets will be sold July 5" and 19" and August 2nd and 16". Tickets good Seventeen Days, including date of sale.

Stop-over of ten days at Philadelphia may be obtained on going trip if tickets are deposited with the Agent at Broad St. Station immediately upon arrival.

Through Pullman Sleeper from Knoxville, via Roanoke, to Philadelphia and New York. A daylight ride through the Shenandoah Valley.

For rates and additional information, apply to nearest Agent, or

W. B. Bevill,
General Passenger Agent,
Roanoke, Va.

"SUNDAY EXCURSION."

Tickets will be sold by the Norfolk & Western Railway EVERY Sunday June 10" to September 43" 1900, inclusive, to Luray, Riverton, Berryville, Shenandoah Junction, and Hagerstown, AT VERY LOW RATES from all Stations Elkton to St James, inclusive.

No Bagg ge checked on Sunday Excursion Tickets

Bicycles will be carried without charge.

See Local Time Tables for time of trains at intermediate Stations.

W. B. BEVILL,
General Passenger Agent

UNIVERSITY OF VIRGINIA.

FREE TO VIRGINIANS

In The Academic Schools.

Letters, Science. Law, Medicine, Engineering.

Session Begins 13th September.

For Catalogues address P. B. Barringer Chairman, Charlottesville, Va.

may 4—6mo

FIRE INSURANCE

M. W. MAGRUDER, Agent.
Woodstock, Va.

ASSETS OF COMPANIES WHICH I REPRESENT:

HOME, OF NEW YORK, over	$12,000,000
PHOENIX, OF BROOKLYN, nearly	6,000,000
COMMERCIAL UNION OF LONDON, United States Branch	3,000,000
ORIENT, OF HARTFORD,	3,000,000
NIAGARA, OF NEW YORK,	3,000,000

☞ PROMPT ATTENTION GIVEN TO ALL ORDERS. RATES AS LOW AS CAN BE HAD.

☞ LOSSES QUICKLY ADJUSTED AND PROMPTLY PAID.

Your Business is Respectfully Solicited.

3-2-1900—

A. J. SAUM & CO.

JEWELER, COURT ST.,
WOODSTOCK, - VIRGINIA,
DEALER IN
Watches, Clocks,
JEWELRY, SILVERWARE,

A nice assortment of HAWKES' SPECTACLES and eye glasses. Call in and examine them. All kinds of reparing done at short notice and guaranteed.

May 18—1yr.

Something You Need.

I wish to inform the people of Woodstock and other sections that I will do all kinds of upholstering, such as renovating sofas, chairs mattresses &c., in the best manner and at the most reasonable prices.

All work guaranteed or the money refunded. Can refer you to some of our best known people for whom we have worked.

I also continue to do all manner of shoe repairing promptly.

WM. H. SHAFFER,
Nov. 10—tf. Woodstock, Va.

NOTICE.

A stock of store goods for sale at one of the very best country stands in Shenandoah county, Va.,

STORE ROOM, DWELLING HOUSE,

and other necessary buildings can be rented at reasonable terms. Post Office in store. Store is situated at the junction of two much traveled public roads, and is a splendid business location.

For particulars call to see

F. S. TAVENNER,
June 8—tf. Woodstock, Va.

OUR $1.50 ANTI FAT BELT

For $1.50 we furnish the celebrated BROWN'S ABDOMINAL BELT for the cure of CORPULENCY.

Overstout people who wear the Brown's Abdominal Belt run a risk of injuring themselves by not wearing one of the celebrated Brown's Anti Fat Belts; you get a positive cure of fat in a few months time, without any inconvenience or danger to health, and at a cost you will appreciate. Be careful that persons can afford to be without this belt.

Cut this ad. out and send to us with $1.50 and 10 cents extra for postage, state height, weight, age and number inches around the body, largest part, and we will send the belts you by mail postpaid, with the understanding that if it is not perfectly satisfactory and equal to belts that retail at $5.00 and upwards you can return it at our expense. Write for free Belt and Truss Catalogue.

SEARS, ROEBUCK & CO., CHICAGO

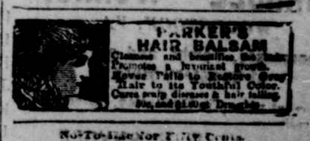

Cleanses and beautifies the hair. Promotes a luxuriant growth. Never fails to Restore Gray Hair to its Youthful Color. Cures scalp diseases & hair falling. 50c. and $1.00 at Druggists.

NoTobacco Spit Smoke Your Life Away

Guaranteed tobacco habit cure, makes weak men strong, blood pure. 50c, $1. All druggists