SHENANDOAH HERALD

IS PUBLISHED WEEKLY BY
JOHN H. GRABILL.

WOODSTOCK, VIRGINIA.

FRIDAY, JUNE 5, 1903.

On the fourth page of this issue is published the address of Judge Thayer of Iowa, upon the subject of going in debt for good roads. We commend its careful perusal to the farmers and citizens of this county and especially to the Board of Supervisors. Some advocate an increase of taxation and the improvement of the roads by the present system. We have already wasted hundreds of thousands of dollars upon our mud roads, and now have only roads of mud, almost impassable for some months in every year. The people have the right to expect the Board of Supervisors to stop the waste of money and not to place upon them increased burdens to be wasted in he same manner.

THE STATE SENATE.

In this issue appear the announcement of two candidates for the State Senate—Hon. S. L. Lupton, of Frederick county, who has filled the position for the last four years and Judge F. S. Tavenner, of this county. Mr. Lupton has been an efficient and able representative of his district, and like nearly all men who have had a taste of pohtical life, he is perfectly willing to continue to serve the people.

It is claimed by the friends of Judge Tavenner that there being but two counties in the district there should be a change at every election, in order to give each county a fair show by electing the Senator alternately in both counties. Mr. Lupton's friends in Shenandoah say if that should be the case, we should have a clear cut Shenandoah man and not a Frederick man, living in Shenandoah. To this argument, Tavenner's friends reply that as the Kentuckians claim that they are the same as Virginians, only that they are an improved breed of the same stock, that nothing will improve a Frederick county man so rapidly as a few years residence in Shenandoah.

The question, however, is to be decided by the people, who will make their choice at the primaries. Both candidates are well qualified to serve their district, and whichever one should receive the nomination at the primaries, he will be warmly supported by the democrats of both counties.

FORESTVILLE.

Mrs. Joseph Whitmire has improved since last week.

Mr. D. S. Jordan is wearing a broad grin. It's a boy.

Mr. E. Newton Zirkle and Miss Nettie Pence visited Mr. Heishman's at Headquarters, Saturday and Sunday.

Mr. Joseph W. Myers is sawing lumber for a new barn which he expects to build in the near future.

Our farmers are busy finishing corn planting and transplanting tomato plants.

Mr. and Mrs. C. M. Foltz expect to return to North Dakota next week, we presume, for the purpose of disposing of their Homesteads and to arrange to buy property elsewhere. They spent the winter at Pasadena, Cal., and came here about a month ago to visit Mr. Foltz's parents, Mr. and Mrs. N. S. Foltz.

Mr. Sam'l G. Will, who broke his leg last week, has been suffering considerably.

"Jerry" says he expects to realize "all he can get" from his tomato crop. We hope he will.

DUTCHMAN.

TOM'S BROOK.

S. J. Lichhter and family of East Lexington are visiting friends here.

B F. Borden, Jr., left for Mt. Jackson on Wednesday.

Mr. O. L. Funk of Middletown spent Sunday with his brother, David.

Bob Dever of Middletown spent Sunday with his father, B. B. Dever.

Mr. and Mrs. J. S. Borden and Miss Lena were in Woodstock last Friday night.

W. F. Webb, who cut his foot last week with an adz, is able to be about without his crutches.

Mr. W. C. Phillips of Winchester spent Sunday with friends here.

Mr. and Mrs. O. G. Borden were in Woodstock Tuesday night attending the commencement exercises at the Academy.

Rev. A. H. Smith will preach at Harrisville next Sunday night and during moonlight nights.

E U. Hoenshel, of Dayton, Va., will give a lecture on his travels through the Holy Land in the U. B. Church on the 19th of this month at 7:30 o'clock. Admission all over 12 years old 10 cents.

Mr. H. E. Albert who has been in Md. for the past week, returned home Thursday.

Mrs. Welch, of Cumberland, is visiting her sister, Mrs. G. L. Borden, of this place.

CASTORIA.
Bears the Signature of Chas. H. Fletcher.
The Kind You Have Always Bought

The Shenandoah Valley Honors Her Dead.

Unveiling of a Beautiful Monument AT MOUNT JACKSON.

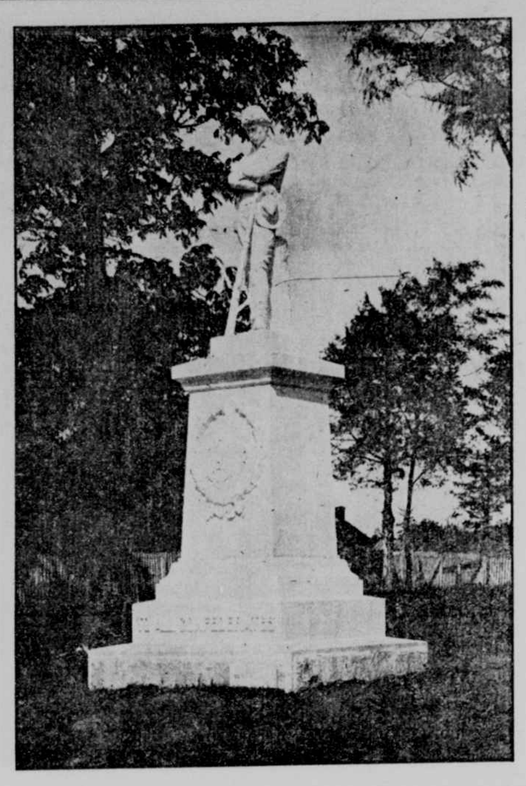

Thursday was one of the greatest ever known in the town of Mt. Jackson, Va. The Daughters of the Confederacy, after years of unceasing toil, unveiled to public gaze, one of the prettiest monuments erected in the Shenandoah Valley, in honor of the men who surrendered their lives in defence of the cause represented by the stars and bars.

Mt. Jackson is a beautiful town, picturesquely located about the centre of the Shenandoah Valley. The Shenandoah river in a graceful curve sweeps around two sides of the town, while just beyond, the Massanutten mountain, in silent grandeur rises 1200 feet above the level of the river. One mile above is the celebrated farm for years known as "Mount Airy," or "Meem's Bottoms" a part of which consists of about 2,000 acres of the richest bottom lands. To-day the uplands of this farm are studded by thousands of apple and peach trees. Other farms of smaller size but of equal fertility surround the town.

A short distance below is "Our Soldiers Cemetery," on the West of the great Valley thoroughfare, but a short distance from the beautiful Shenandoah whose waters seem to be continuously murmuring a soft lullaby, "Rest, soldiers, rest," to the three hundred and fifty Confederates who are silently sleeping beneath the sod. They met the enemy on the heights of Gettysburg, on the Monocacy, in the valley watered by the sparkling Antietam, on the plains of Winchester, on the hills of Kernstown, along the waters of Cedar Creek, and at Fishers Hill. The wounded were brought to Mt. Jackson, where was located a large hospital. Here many were nursed to life by the fair hands of those who had so patriotically dedicated themselves to the care of the wounded. For others they could only soothe the fevered brows, whisper words of sweet consolation into the ears of the dying; pen the last, sad farewell to mother, wife, sister, daughter or sweetheart, erect the rude headboard to identify the grave and deposit a wreath of flowers, watered by the tears of loving, but stranger, eyes. For forty years these gallant soldiers lay in their last resting places, with no other monument than the headboards, upon which were inscribed the name, company, regiment, and State of the deceased. Every state of the late Confederacy has its representatives here. From beyond the Potomac to the Rio Grande, they assembled to follow Lee and Jackson, and Early and Breckinridge and others and gave their lives in defence of the cause which they loved.

At an early hour this morning, the people of this Valley came in throngs, in carriages, on horseback, and afoot, while the trains of cars from both North and South brought large crowds to witness the impressive ceremonies of the day.

The procession was formed about the center of the town, in the public square, and proceeded to the cemetery in the following order:

1. Robert J. Walker, Master of Ceremonies.
2. Capt. T. J. Adams, Chief Marshal, and aids.
3. Shenandoah Fire Co. Drum Corps, of Woodstock.
4. Orators and Chaplain in carriage.
5. President of Chapter and Miss Sophia Rinker, who was selected to unveil the monument.
6. Float—Daughters of the members of the Chapter.
7. Members of Mt. Jackson Chapter in carriages.
8. Band
9. Members of visiting Chapters U. D. C. in carriages.
10. Specially invited guests, in carriages.
11. Representatives of the Press, in carriages
12. Boys Brigade.
13. Camps, Sons of Confederate Veterans.
14. Band.
15. Camps, Confederate Veterans.
16. All veterans not belonging to any organization.
17. Citizens.

After reaching "Our Soldiers Cemetery," the exercises were as follows:

1. Music by Band, 'Nearer My God to Thee.
2. Prayer by Rev. H. Ditzler
3. Dirge, by Band.
4. Unveiling of Monument by Miss Sophia Rinker, the drum corps and band playing Dixie.
5. Presentation of the Orator by Robert J. Walker, Esqr.
6. Oration by Rev. G. W. Finley, D. D., Fishersville, Va.
7. Music by the Band.
8. Address by Hon. James Bumgardner, jr., of Staunton, Va.
9. Benediction by the Chaplain.
10. Music, by Band "Home, Sweet Home."

The monument is a graceful pedestal surmounted by a statue. The pedestal is composed of five pieces, as follows: a bottom base of New England granite, with rock faced edges, corners margined and chamfered. This base, including rock face is six feet, ten inches, square and weighs 9000 lbs. On top of this is a large white marble base, five feet square weighing 5500 lbs. On the front, in four inch letters, raised five-eighths of an inch, is the inscription

"TO ALL CONFEDERATES."

On the back in large letters, is the date:

1861—1865.

Another base surmounts this, the four sides beautifully moulded, and on top of this the huge die or center piece, over 4 feet high and three feet square and is very attractive. It is slightly diminished and on its front is a beautifully engraved laurel wreath, two inches in relief and nearly three feet in diameter, in the center of which stands the Confederate flag, having 11 stars, its folds gracefully falling. Below is a bow of ribbon, inscribed "61-65," and beneath this in raised letters,

ERECTED
BY THE MOUNT JACKSON CHAPTER
OF THE U. D. C.
MAY 1903.

Each side bears appropriate inscription, and on the back is engraved the name of each state whose sons are here buried.

On top of die is a projecting cap and this surmounted by a Confederate Soldier, six and a-half feet high, standing at parade rest, his hat removed and held in right hand in honor of his comrades lying around him.

After the exercises at the cemetery, the veterans marched to the Public School building where they were seated at tables groaning beneath the burdens of substantials and delicacies prepared by the Daughters of the Confederacy. Here they were most gracefully waited upon by the wives, daughters and grand daughters of the men who wore the gray.

The procession, as it wended its way through the streets of the town and down the Valley Pike, over which the contending armies of Jackson, and Breckinridge and Banks and Shields and Fremont, and Sigel had marched and fought and the cavalry of Ashby and Rosser and Imboden had crossed sabers with that of Custer and Sheridan and Torbett, presented both an attractive and an unique appearance. The front of the procession fairly dazzled with the beauty of the fair daughters of the Shenandoah Valley, while near the rear the gray haired veterans, who forty years ago represented the sturdy youth of this same valley, where the shells shrieked and bullets whistled in the wild carnival of death, peacefully marched to pay honor to those of their comrades who had fallen in the great struggle.

The citizens of Mount Jackson, with wide open doors, extended the warmest hospitality to all who would share with them. Every visitor returned to his home feeling closer akin to Mount Jackson and its warm hearted people than they had ever before felt.

Notices of the speeches delivered will be published in our next issue.

LIST OF CONFEDERATE SOLDIERS Buried in "Our Soldiers Cemetery"

AT MOUNT JACKSON, SHENANDOAH COUNTY, VIRGINIA.

VIRGINIANS.

J D Brooks, Co E 9th Va Reg
Augustus D Pasley, Co D 30th Va Reg
Joseph H White, Co F 24th Va Reg
Jas A Woods, Co A 8th Va Reg
A J Calven, Co E 24th Va Reg
Robert McFarland, Co K 53 Va Reg
E M Evans, Co C 34th Va Reg
Wesley Fletcher, Co B 8th Va Reg
Isaac Mills, Jr., Co K 13th Va Reg
T B Hall, Co B 14th Va Reg
J W Dalton, Co F 51st Va Reg
Charles Spencer, Co E 15th Va Reg
J Baldwin, Co D 36th Va Reg
Addison Whitesel, Co H 7th va Cavly
Charles Thompson, Co I 19th va Reg
H Divers, Co D 60 va Reg
S C Utterbach Co G 13th va Reg
B T Heatwold, Co F 13th va Reg
J W Woods, Co E 37 va Batal.

Charles B Glasscock,	Co B 20th va		Bal.
Thomas F Scott	" G 52nd	"	Reg
John vaughn,	" D 14th	"	"
I C Perry,	" G 11th	"	"
Lieut R P Hefner,	" G 26th	"	Bal
Joseph B Gaines	" L 53rd	"	Reg
R Steele,	" G 60th	"	"
F Belton.	" F 23rd	"	Bal
W H Home,	" C 14th	"	Reg
J H Austin,	" D 5th	"	"
H H Propst,	" F 62nd	"	"
John Robson,	" K 22d	"	"
J W Kessucker,	" E 2nd	"	"
Jesse Moss,	" G 51st	"	"
G Richardson,	" E 4th	"	"
G W Massie,	" D 45th	"	"
W D Battle,	" I 6th	"	"
R Lawson,	" 14th	"	"
C C Brown,	" 16th	"	"

Lewis Hammock, (Jackson's Horse Artil)
Wm Barton, (Braxton's Artillery)
Capt W L Hardee,
C J Vacas,
J W Walton, (Fry's Battery),

NORTH CAROLINA.

R T Cruise,	Co E 26th	Reg
N C Hanis,	" C 23d	"
Harry Amas,	" L 21st	"
Alfred Brown,	" G 30th	"
Wesley Brown,	" G 30th	"
John Bowers,	" F 5th	"
Jas L Hardister,	" I 5th	"
J F Page,	" E 37th	"
Moses Ellen,	" D 23rd	"
John A Holden,	" E 2d	"
B G Hatcher, (Lathens Artillery)		
Lieut. D—— C. —	Co D 16th	"
F O White,	" A 20th	"
George Maston,	27th	"
W H Midgett,	" F 33d	"
W H Hollifield,	" F 18th	"
J O J Duglas,	" K 37th	"
W G Oliver	" E 23d	"
F Hensley	" K 5th	"
J Costner,	" H 37th	"
Andrew J Grant	" D 13th	"
John Raper,	" I 2d	"
Alfred G Snipes,	" E 5th	"
Preston Floyd	" E 4th	"
Edward Hewitt,	" G 20th	"
J D Smith,	" I 35th	"
James Johnson	" E 4th	"
Eli W Moore	" K 6th	
Daniel Masais,	" E 7th	
Samuel Jackson,	" D 49th	"
Thomas Marron,	" K 16th	"
J W Eidson,	" C 48th	"
G W Scarlett,	" G 14	"
E Girdman,	" C 21	"
E E Harris,	" E 4th	"
W G Moore.	" B 5th	"
W H Holder,	" C 4th	"
J D Stevenson,	" G 1st	"
W C Proffit,	" G 18th	"
David Serge,	" C 5th	"
E W Bourrough,	" A 5th	"
G. W. M.	" H 37	"
L D Matheson,	" D 25th	"
Hesekiah Credle,	" F 23d	"
John Dun,	" D 5th	"
B Brown,	" E 28th	"
D Pendergrass,	" E 7th	"
David C peland,	" 6th	"
T Creasar,	" C 21st	"
T J Albert,	" D 45th	"
Joseph Parmer.	" K 2d	"
W J Jones,	" A 35th	"
Thos U Clarkson,	" A 30th	"
Harry D Miller,	" I 5th	"
J F Cox.	" H 14th	"
Wiley Suggs,	" F 14th	"
James Snow,	" I 18th	"
James Gough	" C 2d	"
R Doughtry	" F 2d	"
J C Rogers	" D 7th	"
wm Dunlap	" A 41st	"
Enos Britt	" I 23d	"
H F Robberts	" H 54th	"
B F Joiner	" H 12th	"
v Carlk	" F 57th	"
Wm G—B—	" A 3rd	"
I I Bryant	" G 5th	"
R venerable	" F 23d	"
L Smith	" C 2d	"
Daniel Payne	" A 7th	"
D R Cadgett	" E 18th	"
J M Helly	" 57th	"
H C Greeson	" A 1th	"
J R Jones	" G 14th	"
Green B Little	" H 1st	"
J Sheffner	" K 57th	"
Solomon Hunt	" K 6th	"
L Lechman	" F 4th	"
W A Vaughn	" F 53rd	"
I Dunn	" D 1st	"
G Ramsey	" 54th	"
V Carle	" 57th	"

ALABAMIANS.

H H Saxin	Co E 10th	Reg.
Wiley M Hall	" B 15th	"
Benj Rice	" I 40th	"
B Bush	" E 3d	"
M Robertson	" K 48th	"
I S Howard	" H 48th	"
Jackson Hix	" A 15th	"
Thadeus Harper	" B 11th	"
W T Crow	" I 9th	"
W H Weaver	" F 13th	"
C C Johnson	" L 13th	"
Nathar T Duke	" I 15th	"
W H Perryman	" G 4th	"
A B Hindly	" E 12th	"
J R Harden	" F 13th	"
Thos H Walden	" H 13th	"
Thos P Luther	" C 9th	"
S M Wiggins	" H 15th	"
John Rudgers	" B 61st	"
I M Porter	" K 61st	"
Robt McIntosh	" K 12th	"
J B Vial	" E 5th,	James Spencer

A, 5th., A J Kehely C 5th., Thomas G Leslie B R Morgan A, 10th., John J Riley C, 5th., Wm Mines F, 12th., John Porter 12th., Wm Carraker 13th., J W Bridges 13th., T S Bryan 13th., A J Gibson 6th.

GEORGIA.

John Hackett, E, 6th., Thomas J Wroten, K, 21st., Martin McNain, I, 12th., H M Thompson, F, 5th., J M Figgens, G, 2d; H H Reeves, G, 3d; A Gramble, K, 6th; J H W Aligood, C, 26th., Geo W Crawford, H, 17th; H E Hunter, I J Ryals, D, 61st; Jesse Vaughn, H, 26th; R P Prichett, K, 5th; Benjamin Pendley, K, 27th; James M Caper, C, 7th, Joseph C Moore, H, 17th Jasper Tavon, —, 48th, M T Cason, B, 26th. Wm Terry, B, 15th. Wm Scarbor, K, 28th., Green Brantly, A, 28th., E M Smith, I, 4th., W I Parker, B, 12th., H B Ogiesby, D, 59th., G R Clayton, K, 4th., W D T Dennis, A, 12th., J M Burkett, E, 60th., James Gordon, D, 21st., J J Castly, F, 48th., Lieut. J M Robertson, C 27th., J A Smith, H, 30th., M Churl, C, 38th., T J Stewart, G, 38th., E E Godard, E, 44th., Joel D Caldwell, G, 49th., E Lenard, B, 49th., John Ridley, G, 14th., R D Tompkin, E, 9th., J Whaley, F, 13th., T D Cameron, G, 6th., Francis Mobley, H, 13th., A B Scotts, B, 13th., Wm R Patterson, K, 60th., S J Strickland, E, 61st., F Balls, K, 11th., Sargent J R Johns, D, 21st., G R Clayton, K, 4th., W D Watley, 21st.,

SOUTH CAROLINA.

Jordon A Burnett, A, 22d., Jackson Robin, E, 13th., A Rondolph, A, 14th., James Dunbar, E, 6th., G C Stillard, G, 2d., Dan'l Burnett, E, 27th., J W Adams, 2d., Chas. Bramlett, G, 2d., George Ford, F, 23d., Benj. Freeman, 14th., H O Hodell, C, Geo W Ford, F, 23d. F J Hancock, A, 20th., A B Bigger, H, 1st., J T Cront, K, 20th., Mathew Jones, D, 2d., J W Frank, E, 3d., Samuel Grodney, E, 13th., J G Halfewanger, C, 20th.

MISCELLANEOUS.

E W Snider, Texas; Josiah N Martin, La; wm Vicker, Maryland Balt; J Smith, Mary'nd; P M Koonce, Tennessee; Thomas P Gray, Rockbridge Artillery, Moses Jenkins, Co. B, 8th Artillery; Godfrey Estlow, K 6th Artillery, D O Rawhn, 8th La. Artillery; John L Moise, H, 17th Artillery; L M Atkins, H, 5th., Wm C Braddock, I, 8th Artillery; C Boatner, Philips Legion. There are 112 graves unknown.

MT. JACKSON.

Lem'l Rinker, who is employed in a drug store in Richmond, is visiting his parents in this place.

Mrs. Leha R. Peachy of Washington is visiting P. M. S. Bird's family.

E. T. Fry is in Springfield, Ohio, this week on business.

Miss Katie Davis is visiting Mrs. John Wissler.

Mrs. T. W. Allen, Sr., returned the first of this week from Culpeper, where she had been to attend the funeral of her brother.

Mrs. Rebecca Pennybacker of Baltimore, is visiting Mrs. F. S. Pennybaker.

Robt. Moore of Gaithersburg visited his sisters and brother in this place the first of this week.

Medford Coffman is visiting his parents this week.

Mrs. Rohr of Harrisonburg visited Mrs. J. P. Lonas this week.

Misses Edna and Sophia Rinker attended commencement exercises at the Massanutten Academy this week.

Rev. H. Ditzler was in Woodstock this week attending the commencement at the Academy.

Mr. E. C. Geary, of Woodstock, had charge of the Peoples Bank this week, while cashier Neff was attending the commencement exercises at Hollin's Institute, where his daughter, Miss Roberta, graduated with the highest honors.

CONTINUE

Those who are gaining flesh and strength by regular treatment with

Scott's Emulsion

should continue the treatment in hot weather; smaller dose and a little cool milk with it will do away with any objection which is attached to fatty products during the heated season.

Send for free sample.
SCOTT & BOWNE, Chemists,
409-415 Pearl Street, New York.
50c. and $1.00; all druggists.

HARRISVILLE.

The recent rain has much improved grain and grass fields in this section of the country

Rev. A. H. Smith took dinner with Mr. W. A. Bushong last Sunday.

Luther Wisman the assessor is in this neighborhood, this week.

Jacob Rutz has been suffering with malaria for more than a week.

Mrs. Julia Feller has been suffering very much with a gathered jaw for a week or more.

Samuel Fisher was in Winchester on business last week.

The Sunday school has been meeting several nights this week and preparing to hold a children's day service on the second Sunday in June.

We are glad to note that Mrs. John Rutz is now improving.

Mrs. Alice Koontz and little son from the river were the guests of W. H. Sine and family the first of the week.

Jacob Wisman, of Woodstock visited his father Mr. Silas Wisman last Tuesday.

Mis Nellie Keller near Mt. Olive visited Miss Nellie Rutz the first of the week.

John Shallingburg from Powell's Fort spent several days last week with W. H. Sine and family.

Mrs. Sarah Bushong from Charbrook, widow of the late Isaac Bushong, spent las Friday with W. A Bushong and family. Tom's Brook was his old home and her many friends are all glad to see her again.

Mrs A. H. Smith and children of Toms Brook spent Saturday with Mrs. P. F. Argenbright.

Worst of All Experiences.

Can anything be worse than to feel that every minute will be your last? Such was the experience of Mrs. S. H. Newson, Decatur, Ala. "For three years" she writes, "I endured insufferable pain from indigestion, stomach and bowel trouble. Death seemed inevitable when doctors and all remedies failed. At length I was induced to try Electric Bitters and the result was miraculous. I improved at once and now I'm completely recovered." For Liver, Kidney, Stomach and Bowel troubles Electric Bitters is the only medicine. Only 50c. It's guaranteed by L. R Irwin, Druggist.

RIDGELY.

We are having plenty of rain and our farmers are much delayed on account of the wet weather.

Mr. and Mrs. Lewis Hamrick are visiting their son, Samuel, of Hickory, N. C.

Mr. Milton Shaver of Mt Sidney, Va., was visiting Mr. M. Gochenour last week.

Miss Grace Murch of Detrick, Va., was visiting Miss Naoma Gochenour several days last week.

Miss Naoma Gochenour went to Bridgewater, Va., last Sunday, to attend the commencement.

Mr. Hugh Gochenour has quit work in Egypt and has now accepted a call from Mr. Wm Smith, of Macadonia.

The singing at M. Gochenour's was post-poned on account of the bad weather Sunday evening.

The Brethern of the Valley Pike Church were repairing the fences and also cleaning up the church yard on last Saturday.

A crowd of young folks from this place were anticipating spending whit Monday at Seven Fountains, but were sorely disappointed, on account of rain.

Mr. E. R. Byerly and sister Ada, were visiting Miss Daisy and Bertie Gochenour on Main St, the first of the week.

Mr. R. D Crabill returned from Washington, D. C, last Saturday.

Mr. H. T. Gochenour was visiting in our town over Sunday.

Misses S. Edna and Lena Ritenour went to Bowman's Saturday to visit their grand mother, Mrs. Mary Rickard

One of our young men recently purchased a new buggy and set of harness.

Miss Naoma Bowers has the whooping cough.

Mr. F. P. Spigle went to Strasburg on business Thursday.

Some of our young people went to Strasburg, Saturday.

Cow Boy.

RELIEF IN SIX HOURS.

Distressing Kidney and Bladder Disease relieved in six hours by "New Great South American Kidney Cure." It is a great surprise on account of its exceedingly promptness in releiving pain in bladder, kidneys and back, in male or female. Relieves tention of water almost immediately. If you want quick relief and cure this is the remedy. Sold by L. R. Irwin, Druggist, Woodstock, Va. mar. 7-6mo

Hoover—Stoneburner.

Miss Ruth Hoover, daughter of A. J. Hoover, of Lantz's Mill and Mr. Walter Stoneburner, were married at Toms Brook by Rev. Pence, Wednesday afternoon at 2 o'clock.

Virginia leads the world in the production of peanuts, the value of last year's crop being $2,226,000 Fortunately the output of peanut politicians is on the decrease.

NOTICE.

Application of teachers of Woodstock Graded and High School will be received until June 27, 1903. By order of Board. L. R. IRWIN,
3t. Clerk of Board.

Sick Headache?

Food doesn't digest well? Appetite poor? Bowels constipated? Tongue coated? It's your liver! Ayer's Pills are liver pills; they cure dyspepsia, biliousness.

25c. All druggists.

Want your moustache or beard a beautiful brown or rich black? Then use
BUCKINGHAM'S DYE for the Whiskers
50 CTS. OF DRUGGISTS, OR R. P. HALL & CO., NASHUA, N.H.

AN OLD ADAGE SAYS

"A light purse is a heavy curse"
Sickness makes a light purse.
The LIVER is the seat of nine tenths of all disease.

Tutt's Pills

go to the root of the whole matter, thoroughly, quickly safely and restore the action of the LIVER to normal condition.

Give tone to the system and solid flesh to the body.

Take No Substitute.

Farmers! Farmers!

—AND—

To all People That Have a First-class Mare to Breed.

You will find my fine horse ERRATIC at my stable—nothing but a first-class mare will be permitted the service of this horse. All others will be positively rejected and through an accomodation to several of my friends asking me to send him to Strasburg, he will be found there next week for a few days. He will positively not be peddled over the country in company with a lot of bulls. Respectfully,
may 22—tf. J. W. HOLTZMAN.

BETWEEN THE GAPS.

Miss Nora Wine is visiting her cousin Miss Flora Wisman.

Miss Ora Bowers was visiting her grandmother Mrs. Nancy Clarke over Sunday.

Homer Kipp was the guest of his uncle, John Kipp last week.

There was a large party at Joseph Shrums on last Monday evening in honor of Miss Lula Stultz and Robt. Kipp.

A crowd of our boys and girls went to Willow Grove on last Monday. All report a pleasant trip

Solomon Clarke our turkey man has trouble with the foxes to keep them from his turkeys.

George Ryman our hustling blacksmith is doing work on short notice

The three Kipps brothers started for W. Va. on last Tuesday.

Miss Lizzie Swartz expects to start for Dobbin, W. Va., Saturday.

Miss Minnie Swartz who has been confined to her room for the past week is able to be around again.

Miss Verna Shrum was the guest of Miss Flora Wissman, the first of this week.

Miss Nora Stultz was visiting her parents.

Mr. Eugene Baker and Miss Lula Breed were the guests of her sister, Miss Bertha L. Breeden of Woodstock Saturday and Sunday.

Kodol Gives Strength

by enabling the digestive organs to digest, assimilate and transform ALL of the wholesome food that may be eaten into the kind of Blood that nourishes the nerves, feeds the tissue, hardens the muscles and recuperates the organs of the entire body. Kodol Dyspepsia Cure cures Indigestion, Dyspepsia, Catarrh of the Stomach and all stomach disorders. Sold by L. R. Irwin.

Is It Paint?

No matter what you want in paint we have it Our stock is complete. We have dry colors, lead, oils, varnishes, paints of all kinds for special purposes, and are exclusive agents for

L. & M. Mixed Paints.

You will find it a satisfaction to select paints from a stock as complete as ours. You will find it pays to get the quality we sell, and will be satisfied in every way with the prices we make.

B. SCHMITT,
Druggist
Woodstock Va.

Glass and Putty.
Paint Brushes.
Powder Paint.

WANTED.

Wanted at once—A good farm hand. Two miles East of Strasburg.
DANIEL H. SPENGLER,
May 18-3t. Strasburg, Va.

MARKETS.

Woodstock, Va., June 4, 1903.

Wheat	78
Corn	
Prices below quoted by F. S. Bowman	
Potatoes	75
Onions	1.00
Bacon, Side and Shoulders	12½
" Hams	14
Lard	12½
Chickens old	10
" young	15
Butter	12
Eggs	14

TO CURE A COLD IN ONE DAY

Take Laxative Bromo Quinine Tablets. All druggists refund the money if it fails to cure E. W. Grove's signature is on each box 25.

Noah Sours, an old resident of Page county, had three horses killed by lightning during a heavy storm. They had gone for shelter under a tree.

At Staunton, the military company left the Decoration Day ceremonies at the Federal Cemetery because a negro, Minister Lyons, got up to make a speech.

Hundreds of settlers are deserting Minnesota, some parts of Wisconsin and the Dakotas, and are locating in parts of Virginia.

Lady Henry Somerset is reported as critically ill.

Dr. Alexander Graham Bell has perfected his flying machine, which is something like an artificial bird.

It is believed that the loss of life in the tornado at Gainesville, Ga., will not fall beolw 100

Soda Water Tickets Free!

FOR THE SUMMER!

Everything you buy 80c Worth, or more, at one Time, we Will

Take Pleasure In Giving you Free,

One Soda Water Ticket,

Good for any drink at Schmitt's or Irwin's Fountains. This is an item to our customers, when they come out in the hot, sweltering Summer sun to make their purchases, that they can get this ticket, and return home COOL and REFRESHED.

Special for Court Day, of Course!

Don't Fail to Come to see us!

"Always Bargains," is the motto, at

THE WOODSTOCK 5 and 10c STORE

EVERYTHING 5 and 10c.

WANTED

LUMBER, RAILROAD TIES AND BARK.

If you intend sawing any timber let us furnish you saw bills that will work it clean. We buy all kinds

Car Bill Lumber, Bridge Ties, Switch Ties, Cross Ties, Heavy Dock, Timber and Piling,

inspecting it when loaded and PAYING CASH for same or we will buy your timber on the stump. Call on or write us,

The Valley Tie and Lumber Company,
ju 5 6m- Phone 643, STAUNTON, VA.

BEYOND COMPARISON and COMPETITION!

THE OSBORNE COLUMBIA MOWER.

Made with 4, 4½, 5 and 6 foot Cut.

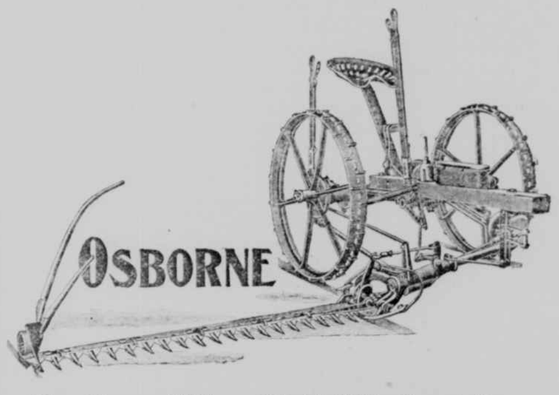

The Mower With a World-Wide Reputation

A MOWER THAT FILLS ALL NEEDS, OVERCOMES ALL OBJECTIONS TO MACHINES NOW IN USE. We Court Investigation.

POSITIVELY NO NECK WEIGHT OR SIDE DRAFT.
It gives—the greatest satisfaction—the longest life—simplest construction.

You often hear the other fellow say, JUST AS GOOD AS THE OSBORNE. A full acknowledgment of superiority.

W. A. SHAW, AGENT, WOODSTOCK, VA.

Shenandoah Manufacturing Company

WOODSTOCK, VIRGINIA.

Manufacturers of

Staves, Heading, Barrels, &c.

FLOORING, WEATHBOARDING and all KINDS of LUMBER DRESSED at short notice.
Machinery of all kinds promptly repaired at our Machine Shops.

STAVE and HEADING WOOD WANTED.

Address, O. M. SMITH, Manager,
Feb. 27—tf Woodstock, Va.

Spring Opening.

Talk is cheap, but prices tell the tale. Give our stock a look before buying elsewhere. My stock of suits for men, youths and children, in quality and choice of selection, are second to none.

THE BEST GOODS FOR THE LEAST MONEY

on the market. Get my prices before buying, if you don't you will regret it.

BENJ. SUTHERLAND,
Woodstock, Va.

Irwin's building, opp Court House