Daily Eagle

Advertisements in this column will be charged for at the rate of Five Cents per line per week. No advertisements taken for less than 25 cents, and will not be inserted until paid for.

WANTED.

WANTED—Redistilled with loose husk at St. Louis Matting factory 1206 south Market st. for $1.00. Order by mail. 5-tf

WANTED—By a first class cook (white) a situation. Address J. C., Eagle office. 8-tf

WANTED—A stock of goods, hardware preferred, in this city in trade for desirable vacant residence lots. Address or call on S. and S., Emporia ave. city. 8-tf

WANTED—Partner. Business change. Would like to form a partnership in the real estate business with a young man who is competent and posted in the business. Address immediately appointing interview, P. A. M., Eagle office. 8-tf

WANTED—A good girl to cook in small private family, apply at 426 n Waco ave. 7-tf

WANTED—To sell or trade a good piano for a piano in city. Call at The Crawford Real Estate Co. 258 N Main. 7-tf

WANTED—To rent a house of six rooms, well located, for family of three; reference exchanged. Enquire of The Crawford Real Estate Co. 258 N Main. 7-tf

WANTED—Men to solicit orders in retail grocery line; only live men need apply; 508 E. Douglas ave. city. 7-tf

WANTED—A good girl to do general house work; apply to Mr. Wm. Hall, 161 N Main at Over Woodman's bank. 6-tf

WANTED—A position to do writing of any and all kinds; wages $12 per month; work done as nearly as any person that demands $20 a month. Good references. Address G. W. Lankford, Sedgwick, Kan. 6-tf

WANTED—One hundred men and teams; subcontractors, work on Chicago, Kansas and Nebraska railroad. Apply at 204 N Market or address twelve miles northwest of Hutchinson, or write to Hutchinson, Kansas. John A. Newcomb. November 22, 1886. 7-12*

WANTED—By a young man of 16 years, a German a situation to learn druggist. Address Jos. H. Schaefer, Ellinwood, Kan. 6-tf

WANTED—A good girl to cook in south Water street. 6-tf

WANTED—Two young men want board and room with a nice family, where no other boarders are. Address Rooms, this office. 6-tf

WANTED—Carpenters to work on the new work house. Call or address 519 E Douglas avenue. 6-tf

WANTED—Women, good cooks and better housework; also men to take care of horses, dogs and mind themself generally; 25-tf. Apply at house to Boyle, next door to postoffice. 6-tf

WANTED—A few good subscription bookkeepers at the Metropolitan shirt factory, Room 1, 214 Douglas avenue. 6-tf

WANTED—By a young lady, some country to write a plain copy; business letter. Address B. L. P., 313 W Central ave. 6-tf

WANTED—To buy good trade property, including good business lot, cash or without building; half or all cash; nothing but bargains wanted. Address p. o. box 1114 city. 6-tf

WANTED—Business chance. Young man from the east, steady, of good business ideas, is anxious, would like to meet a young man with some capital, experienced with such machinery, who would like to form partnership in real estate business; have very little capital myself but brains and determination. Address or call on immediate interview, "energy," care Eagle office. 5-tf

WANTED—One good family horse to use in winter for keeping; very light use. E. M. Mann. 5-tf

WANTED—Ladies wishing to take lessons in all kinds of fancy work, such as raised work, Kensington, embroidery, etc. Call at 130 N Main st., and see samples. Stamping and work done to order. 5-tf

WANTED—To take lessons on a guitar from a first-class performer. Address with terms, O. care office. 5-tf

WANTED—One or more partners in good paying city business; $300 to $1,000 needed; best of city references given; business well established and everything in good order. 4-tf

WANTED—Situation by a young man in a wholesale house or wholesale and retail; one year experience, best of references, wages no object. Address W. care office. 4-tf

WANTED—A young lady and her wife, unfurnished, want a place in a private family. Can furnish good references. Address H. care office. 4-tf

WANTED—A young lady wants a position to do writing. Address G. Eagle office. 4-tf

WANTED—A young man as room mate. Apply to D. M. Sheldon, at Wichita National bank. 4-tf

WANTED—Every idle and individual lot of Wichita. I will introduce a scheme to sell thousands of lots and improved property by sample by Sept. 1. Kaufman's office, 519 Douglas ave. 4-tf

WANTED—A position as stenographer, either in or out of the city; at liberty to go to work at any time. Address R. P. Curtis, lock box 59 Wichita, Kansas. 3-tf

WANTED—Three hundred teams and men and boarding outfits on the extension of the St. Louis, Ft. Scott and Wichita road in Harper county, southwest of Anthony. Apply on the work to T. J. McLaughlin, contractor. 1-tf

WANTED—The Wichita gardens are booming and we don't want you to get left. Inquire of the principal real estate dealers or of Ashbel Welch, Eagle block. 12-tf

WANTED—Small improvements from property owners for small tracts of land not less than 10 acres on which to build a permanent Government home and hospital. Propositions to be sent to the office of the Benevolent Home, 519 N. Main st. 10-tf

WANTED—We want you to know that your own interest requires you to invest in the Wichita Gardens before the price goes up. Ashbel Welch, Eagle block. 10-tf

WANTED—To place loans on long time on farms or business blocks or on short time on chattels or real estate security; rates low and prompt attention. Ashbel Welch, Eagle block. 10-tf

WANTED—Investors and speculators to know all about the Wichita gardens. Inquire of Ashbel Welch, Eagle block. 10-tf

WANTED—To buy stock cattle of all kinds. J. P. Benner, at Horse and Mule Market. 49-tf

WANTED—Borrowers for money; we place money at the lowest rates on all kinds of chattel security, long time and also on second mortgages on farms. Wichita Loaning Co., No. 138 West Douglas ave. 30-tf

WANTED—To loan $8000 on business blocks and residence property, within the next thirty days. Kansas Loan and Investment company. 12-tf

WANTED—To loan at lowest rates, $10,000 on city and farm property. Money ready any day. S. W. Cooper, 137 Main st. 330-tf

WANTED—Bookkeepers and business men to know that the National Accountants' Bureau offers unsurpassed facilities for the procurement of first-class men and women for positions as book-keepers and accountants. Business men who want efficient help, and expert bookkeepers who want first-class references, and want situations, would do well by addressing or calling on the Bureau, at the Southwestern Business College, Wichita, Kansas. 4-26-tf

WANTED—Ladies and gentlemen to know that students at the Southwestern business college are instructed privately at their desks, thus avoiding all embarrassment. Persons can attend the day or evening sessions with equal advantages. 30-tf

FOR RENT.

FOR RENT—One large window and twenty feet front on one side of room in first class store on Main street, suitable for jewelry store or first class office. For particulars call on or address 12, 305 N Market street. 8-tf

FOR RENT—Three room house to rent, north Main street, $12.50 per month. Rogers, Photographer. 7-tf

FOR RENT—Elegantly furnished room, apply at room 15, 254 Main; reference exchanged. 7-tf

FOR RENT—Furnished rooms at 135 North Topeka ave. 7-tf

FOR RENT—Desirable rooms furnished or unfurnished two squares from Douglas ave. Enquire at 1 Smith Lawrence. 7-tf

FOR RENT—Furnished rooms to rent at 242 north Emporia ave, on first and second floor, with or without gas, heated by furnace, gentlemen preferred; rooms new and neatly furnished. Call at residence or 121 Main st. J. H. Shively. 7-tf

FOR RENT—Two large and newly furnished rooms with use of an unfurnished kitchen; also a very large unfurnished room, all in suite, suitable for a family or party of gentlemen; one block from Douglas ave on Topeka. For keys, call 149 S Emporia ave. Can be occupied Dec. 1st. 7-tf

FOR RENT—Large furnished front room on ground floor, with use of spring to street, suitable for two persons; one block from Douglas avenue. Enquire at 20 s Lawrence. 4-tf

FOR RENT—Two rooms furnished or unfurnished, with or without board. Change to right parties. 311 n Mosley ave. 4-tf

FOR RENT—5 room house, by Miller & Sheppard 701 e Oak st, or telephone No. 128. 4-tf

FOR RENT—Two furnished rooms at 119 S Topeka avenue. 4-tf

FOR RENT—An elegant two story house of 6 rooms and cellar. Call on Morris, the tailor, 108 E Douglas ave. 4-tf

FOR RENT—One good furnished room for rent, 128 Main in Temple block. Call on W. A. Hinkle. 4-tf

FOR RENT—The large and elegant double store room in the honest block, 52 and 54 N Main st, 50 to 60 feet front; finest lot of goods in a whole room will be opened into two stores; also large well finished offices in same building in suite of G. W. Clement at building or G. W. Clement at 108 n Main. 4-tf

FOR RENT—Two furnished rooms at 327 N Emporia, also boarding by the week or day. Reference required. 4-tf

FOR RENT—Furnished room with or without board, 63 North Water street. 4-tf

FOR RENT—One small house, will rent cheap for further information call on Mrs. C. Roberts, 33 Walnut street, 4 ward. 3-tf

FOR RENT—A nice, large barn, very cheap; call at 420 s Topeka avenue. 3-tf

FOR RENT—A splendid, large furnished front room, cheap. Call at 130 s Topeka ave. 3-tf

FOR RENT—Three well furnished rooms, with or without fire, 204 W N. Lawrence ave. 3-tf

FOR RENT—A young gentleman wishes a roommate in a desirable room. Inquire with reference, No. 62, North Lawrence avenue. 3-tf

FOR RENT—Two unfurnished rooms suitable for light house keeping; at 50 North Main st. 3-tf

FOR RENT—House near business, corner of 4th and Waterman, five rooms, five closets, warm cellar and good water, or will rent unfurnished rooms to reliable parties. Inquire at 59 North Lawrence. 3-tf

FOR RENT—Stabling for six head of horses or less. Address or call at 220 s Mead, W. U. Walker. 3-tf

FOR RENT—Two nicely furnished rooms, north of Lawrence avenue, also rooms suitable for man and wife for light housekeeping. Call at Stallport & Clegg real estate office No. 211 s-1 Douglas av. 3-tf

FOR RENT—Two rooms on north Water st. respectable. Apply at 421 n Water. 3-tf

FOR RENT—New house of 5 rooms, bath and china closet, all rooms, water in house; never been occupied; north part of the city; $15 per month. H. H. Trueblood. 2-tf

FOR RENT—Pleasant furnished rooms with fire, for a gentleman at 815 Market st. 2-tf

FOR SALE.

FOR SALE—A rare opportunity. An elegant pair of genuine diamond ear rings, beautiful stones for sale at a great bargain for cash if sold at once; a satisfactory guarantee goes with quality and value. Call or address 15 N Main up-stairs. 8-tf

FOR SALE—Best bargain in Wichita for one week. The premises on Indian north of Lawrence ave, joining the Wichita gardens, must go at a sacrifice. Call for prices and terms. Parsons & Gossage, 210 Main st.

FOR SALE—40 acres on North Lawrence, good 4 room house, well, cistern, large barn, fine grove, 2 miles out; will sell very cheap. Parsons & Gossage, 210 Main st.

FOR SALE—Cheap, one south Lawrence ave. near Lincoln school house. Price $1,300. Parsons & Gossage, 210 Main st.

FOR SALE—Two chunk horse hoggers and harness, 1 yellow mule and gentle and a good traveler, heavy used to carry a 200 class rig. Enquire of G. W. Clement 108 n Main st. 3-tf

FOR SALE—Half interest in well established business. A good chance for man with money. Call for full particulars 108 N Main st. up-stairs. 3-tf

FOR SALE—Or in exchange for city property, 2 good residences, part modern. Inquire at 420 N Main st. 3-tf

FOR SALE OR TRADE—An elegant little home in Lawrence addition to Leavenworth for a good lot in Lawrence addition for Wichita property. The Crawford Real Estate Co. 258 N Main. 3-tf

FOR SALE—Business and fine residence property in all parts of the city. We take pleasure in showing our lots for bargains to intending purchasers of "the city of the west." The Crawford Real Estate Co. 258 N Main st. 3-tf

FOR SALE—Wanted all parties having bargains in city or acre property, to give us a call. We are sellers and guarantee quick sales. The Crawford Real estate Co. 258 N Main st. 3-tf

FOR SALE—A bargain, that is cheap for cash or on time, a good 2 story house of six rooms on N Market. Price $1,800, terms to suit. The Crawford Real Estate Co. 258 N Main. 3-tf

FOR SALE OR TRADE—Farms, etc. 120 acres, 70 cultivated, 4 room house, fruit and forest trees and other improvements. 80 acres 10 miles of Fall Plains, 40 in cultivation, 4 room house, to trade for Wichita property. Farm near Goddard, Kan. for cattle. A large valuable city block to trade for land. A new flouring mill of 60 barrels daily capacity in a thriving town in cowley county, will trade all or a half interest in it for a farm or cattle. Also many other farms to sell or trade for merchandise, city property, cattle, horses, etc., at Kaufman's real estate office, 519 Douglas ave. 3-tf

FOR SALE—This week at a bargain, 10 acres in Collins'add 2 miles from Wichita, 20 acres on Douglas ave. 10 acres south of Lawrence ave. 10 acres north of Douglas ave. 10 acres south of Douglas ave. 10 feet on Emporia ave. 10 lots on Lincoln between Market and Topeka ave. 10 lots north of Market ave. Northwest corner Douglas ave. and Market ave. 10 feet north of Douglas ave. 10 feet south of Douglas ave. 10 feet south of Douglas ave. 10 feet on Topeka ave. Eagle block. 10 lots in Lincoln addition. 10 lots in Lincoln addition. 10 acres in Lincoln addition. 10 acres in north Lawrence addition. Any amount of land west over Arkansas City ferry. 10 lots 3 miles south on S. Market. Corner front lot on Douglas ave. One fine front lot, 40 room house, Kirby st. Corner city lot, 4 room house, Prince st. One S. E. lot, 4 room house, 8 rooms ave. Any amount more can be seen at Kaufman's real estate office 519 Douglas ave. 3-tf

FOR SALE—Boarding house. Will sell furniture and have a good level, large good lot two years. Situation in the best part of Wichita with 20 boarders paying $4 to $5 per week. Reason for selling sickness. Address Box 38, Wichita, Kansas. 3-tf

FOR SALE—The greatest bargain in the city, 2 room house, 30 ft. front, good cellar, 2 lots, 2 cisterns, 2 closets, large barn, rented for $30 per year, one block from Douglas avenue north. Terms $300 cash, balance on time. G. W. Allgaier, 219 N. Main st. 3-tf

FOR SALE—A good horse and cart to carry manure, as good as new. Inquire at 324 North Lawrence avenue. 3-tf

FOR SALE—Or trade, $1,000 in Rickle add. Terms liberal. Box 1, Eagle office. 3-tf

FOR SALE—A cheap ranch for 200 head of cattle, 8 miles by 18 miles, 2 miles of river front, timber fenced, plenty of stock close to a live town and railroad, but with ranch. This is a great chance for a cheap ranch, must be paid soon, or further government call on Kreider, Hebe & Co. 230 s Main. 3-tf

FOR SALE—One hundred Garfield University lots in Rickle addition for 30 days only, according to location, $100 to $200 per lot, according to location. These lots are from 50 to 200 ft. deep, and are within walking distance of the business center. Call at Wichita Real Estate Exchange and see for your selves. W. M. Hendrix, business manager, office 214 Main street. 3-tf

FOR SALE—Five residences between Third and Central on Waco and River. Lots 50x200. Terms liberal. Taylor & Taylor, 20 N. Main, room 1. 3-tf

FOR SALE—A fine 7 room house cheap if sold in 10 days. 32 Olive ave. 3-tf

FOR SALE—Clean grocery stock in one of the best locations in the city now doing a good business. Address P. O. Box 56, or apply to No. 120 North Main st. 3-tf

FOR SALE—A new barber chair, glass and wash stand for $40 less than cost. Address J. H. Wood, Clearwater. 3-tf

FOR SALE—Fine Chance—Dining room, kitchen and two bed rooms all neatly furnished, complete outfit for the business, in a popular hotel, centrally located, having a regular trade at good prices; sickness cause of selling. Enquire at 201 Douglas avenue. 3-tf

FOR SALE—A bargain, 18 lots on Waco and Tillotson st. and 4 lots in Park Place at less than cost to close estate. Address Box 1, Eagle office. 3-tf

FOR SALE—160 acres of land in northeast part of the city for sale at a bargain. Lots in Morris Wellington addition in north part of the city, $20 cash balance $5 a month until paid. Houses for sale part cash balance in monthly payments. Stop paying rent and call and see Morris Wellman & Co. 128 n Main st. 3-tf

FOR SALE.

FOR SALE—One half interest in a 20 acre plot very valuable College Hill property, ready for plotting. Don't you miss it. Kaufman's real estate office 519 e Douglas ave. 7-tf

FOR SALE—A semi billiard hall in town of 1000 inhabitants, can be bought reasonable as owner has other business. Address J. L. Wood, Clearwater. 4-tf

FOR SALE—A fine list of properties for investments on Oak st. also on Topeka, Emporia, Fourth, Wabash and Washington avenues. Miller & Sheppard, 701 e Oak st. or telephone No. 128. 4-tf

FOR SALE—A fine residence and elegant home, 10 room house with every modern convenience. A 100 foot corner on one of the finest avenues in the city, east of Main and within five minutes walk of P. O. $6,000. McCalla & Miller, 114 Main st. 4-tf

FOR SALE—40 acres of beautiful lasting land within 1½ miles of Douglas ave. for $250 per acre; good terms. McCalla & Miller, 114 Main st. 4-tf

FOR SALE—A well improved farm near the city; one hundred and sixty acres; a special bargain for a few days. Call at Hardy Solomon's real estate office, 327 Douglas ave. 32-tf

FOR SALE—9 lots near Douglas avenue at one-half their value if sold within two days; half cash, balance easy terms. Real estate men need not apply. Address P. O. Box 144. 2-tf

FOR SALE—25x130 ft. cor. Pine and Emporia, price $1,500. Two new 5 room two-story houses, closets, cellars, walks, fences, gas, on Emporia between Pine and Oak sts, price $2,300 each; 87½ feet on Lawrence ave. east front, well improved, will sell 30, 40, 50 or 87½ feet, price $35 per front foot. 7 room house on Topeka ave. No. 422, between Elm and Pine sts, good cellar, closets, water and gas, new house, fence and walks, price $4,000. A six room house on Topeka ave. between Elm and Pine, No. 418, cellar, bath room, closets, water and gas; all new, price $3,000. A five room house, cellar, closets, bath room, water, gas, fences and walks, No. 430 Topeka ave. between Elm and Pine sts, price $3,000. 10 lots on Buffalo ave. Riverside add. east fronts between Franklin and Andrews aves. price $50 per lot. 4 room house, 4 closets, small barn, No. 229 east Oak st. price $1,700. 5 room house on N. 4th ave. 3 closets, cellar, cistern, No. 1320, price $1,800. 3 room house, 4 closets, cellar, on N Water st, No. 328, price $2,400. For terms and information call on A. Smith, corner Main and Third sts. 2-12*

FOR SALE—18 lots in Atlas for sale or trade for the market for a few days. 8 acres on east Douglas on the market for a few days. 8 acres on east Central at a bargain. 239 acres on Fresno ave. at a bargain. 1½ acres 2 blocks east of Hillside. 1 acre 1 block east of Hillside. 2 lots in Park Place. A fine block real estate on north Lawrence. Call on Allen, Graham & Jones, 41 east Douglas. 150-tf

FOR SALE—At a bargain, a 5x12 lot within a five room house, good cellar, coal house, water, etc. Wichita Art Gallery, 125 Main st. 150-tf

FOR SALE—1 large Canon heating stove, and 1 base burner, nearly new. Enquire of E. L. Snyder, 249 Douglas ave. 150-tf

FOR SALE OR TRADE—A well improved farm of 160 acres, in Sedgwick county, Kan.; would trade for a good farm in central Illinois. Address Leonard Ritner, Greenwich, Kan. d115-tf*

FOR SALE—Business lots on Water st. between Douglas and First, also 4 business lots on Wichita st. between Douglas and First, also 4 acres north of city, $300 per acre. McCalla & Miller, 114 Main street. 4-tf

FOR SALE—Or exchange, making 10 lots, one block from Douglas avenue and one block from Globe from Waco. This property is owned by a non resident and must be sold within a very few days. Price $2,000. McCalla & Miller, 114 Main st. 4-tf

FOR SALE—New house of 4 rooms located on 3rd st. east front, corner, within one block of horse cars and in the 5th ward school district. Water st. north, 2 room house and one lot, Water st. north, 3 room house and one lot, Market street, north 3 adjoining lots, north Market street, 50 ft. front, each lots Nos. 4, 6, 8, 10, 12, 14, 16, 18, 20, 22, 24, 26, 28, 30, 32, North Water st. each 50 ft. front, lots No. 39, 41, 43, 45, 47, 49, 51, 53, 55, 57, 59, 61, 63, 65, 67, 69, 71, 73, 125, Wichita st. lots No. 72, 128, Waco ave. lots No. 1, 3 and 5, 82 ft front, Washington ave. Dunn's add. on corner, lots No. 1 and 3, Wabash ave. Dunn's add. corner, lots No. 11, 13, 15, Thirteenth st. Rowe's add. lots No. 4, 6, 10 and 12, Fourth ave. corner, Phillips' add. lot No. 30, Emporia ave. Orme & Phillips' add. For full information apply to Lew Deans or Harry Stewart. d113-tf

FOR SALE—A fine breeding jack, for the sum of $300. Inquire or write to Dunn, Wichita, Kan. 346*

FOR SALE—Good residence and business property in town of Clearwater, also a good farm near county seat of Comanche county, will trade for Wichita city property. Inquire 519 N Walnut street. 347

LOST.

LOST—On the evening of the 23d, a pair of gold rimmed eye glasses, chain attached. The finder will be suitably rewarded for leaving them at Mrs. Kramer's millinery store, 130 north Main st. 7-tf

FOR TRADE.

FOR TRADE—A building and one stock of general merchandise, doing a good business, with trade for land. Foster & Sutherland, real estate and trade dealers, Kansas. 8-tf

FOR TRADE—One half or whole interest in a new first class drawing mill in south central Kansas, to parties capable of managing and able to put in the mill. Address, Box 1, Sedgwick, Kansas. 4-tf

FOR TRADE—First class land near Kansas, to trade for dry goods, clothing, boots and shoes, groceries, ready money. B. W. Lonsdale, Kingman, Kan. 2-tf

FOR TRADE—Stock furniture, in Valley Center for Wichita residence property, or sell for $1,000. Part time. Foster & Taylor, 20 Main. 146-tf

FOR TRADE—320 acres, Kingman county, 3 miles to railroad station, well and living water, cultivation worth $1,000. A good body of land. Mortgage or $1,000 can be assumed. Will trade for Wichita property. Inquire of Geo. C. Strong. 146-tf

FOR TRADE—At a bargain—Well improved farm for a residence property. Pickett & Smith, at Santa Fe bakery.

FOR TRADE—Livery stable and the entire outfit, good business, good location, everything belonging to a first class livery stable, situated in the city of Cleveland, Ohio, will trade for land in western Kansas. For particulars address Box 788, Wichita, Kan. 141-tf

Bargains in Real Estate.

A fine agricultural and stock farm, three and one-half miles from city, about 120 acres broke, one quarter section fenced for pasture, plenty of water and small house.

Also 240 lots in city, well located and in good neighborhood. Special terms to those wishing to make homes.

Also magnificent property. For further particulars see Chas. L. Pearce, agent for Wm. Greiffenstein, at city office. 2-tf

DR. WILLIAM HALL,

of Hall & Bennett,

Gives special attention to Diseases of women, Blood and Skin Diseases and all troubles of the Urinary Organs speedily cured in both sexes. Office over Woodman's Bank, North Main street. Consultation day or night Farm. (Read Drs. Hall & Bennett's card in this paper.) 216-tf

Loan Register.

PHILADELPHIA, July 28, 1886.

Wichita Eagle, Wichita, Kansas.

Gentlemen:—We have seen one of your Mortgage Loan Registers at the office of the Philadelphia Mortgage and Trust Co., this city, and shall be obliged if you will send this company one similar in all respects at your earliest convenience, and remain

Respectfully yours,

THEODORE PROTHINGHAM, Secretary.

d93-tf*

B. K. BROWN,

Furniture & Jewelry.

DOUGLAS AVENUE, WICHITA, KANS.

ADDITIONAL TELEGRAPH

Murder and Suicide.

ANDERSON, Ind., Nov. 25.—Today a continuous stream of people have been going to and from the scene of the Maynard-Biddle tragedy of yesterday. Not being satisfied with murdering the wronged husband, Maynard fired one shot at Biddle's son, who was with him at the time, but luckily without effect. It is believed by some that Maynard was temporarily insane at the time of the shooting. However, the weapon with which the shooting was done was purchased some two weeks ago, and it is claimed expressly for this purpose.

Biddle was in possession of letters that had passed between Maynard and Mrs. Biddle, which leaves no doubt as to the guilt of Maynard, as charged in the complaint filed by Biddle, alleging the undue intimacy that existed between Mrs. Biddle and Maynard, and which Maynard does **not deny.**

Pen cannot portray the scene at the homes of the afflicted today. The wife of Maynard, who was a witness to the terrible affair, is prostrated.

The excitement has by no means subsided, and had not the murderer destroyed himself he would have certainly been lynched.

The funeral of both men occurred this afternoon. Interment in the Anderson cemetery.

Long Time Between Drinks.

ATCHISON, Kan., Nov. 25.—August Polkamp, who was convicted last week of violating the prohibitory law, was today sentenced by Judge Martin to pay a fine of $100 and costs and be confined in jail for sixty days. His case was the first conviction by a jury under the law in this county. Charles Gunter, also charged with running a joint just beyond the city limits, resisted arrest and was fined $200 and costs and given sixty days in jail. More prosecutions are pending and it is pretty difficult to get a drink in Atchison at present.

Buried Under a Wreck.

NEWARK, O., Nov. 25.—The wreck reported as occurring at Barnesville, on the Baltimore and Ohio road, caused by a freight breaking in two and running together, was more serious than first reported. The cars demolished were filled with canned goods and other merchandise, all of which was mostly ruined. It was discovered that a brakeman named Lawrence Keefe, of this city, was missing. He was found this morning buried under the debris, dead. His body was brought here this afternoon.

Stolen!

A bright bay horse, seven years old, in good flesh, a few saddle marks, mane worn off on neck, shod all round, one white hind foot. A reward of $75 will be paid for the arrest of the thief and horse; $25 for the horse without thief. JAS. LONGMIRE, Wichita, Kan., Nov. 22d, 1886. d5-tf

Catch Them on the Fly.

Now is the time to get lots almost within a stone's throw of the Garfield property for $100 each, in Richmond's addition. One-third of the lots already sold, and one-third withdrawn from sale. Call on F. M. Richmond & Co., 113 West Douglas ave. 6-tf*

Wanted.

Everybody to come and see the finest display of diamonds, gold and silver watches in Wichita, at Wm. Kassel's jewelry store. d4-tf

We have a special bargain—160 acres of fine land in east part of city for platting purposes—we will offer for a few days. Hardy Solomon, 327 Douglas ave. d123-tf

Notice to Builders.

All kinds of building stone constantly on hand. Call on the Augusta Stone company, 702 East Douglas avenue. d114-tf

I make a specialty of selling Douglas ave. and College Hill property. Bring in your lots if you wish to sell.

HARDY SOLOMON,
d123-tf 327 Douglas ave.

Elevator for Sale or Rent.

The valuable property known as Todd Elevator, with 75 feet frontage on A., T. & S. F. R. R. track, scales, etc., will be sold cheap on easy terms or rented, after December 1, 1886. 143-tf H. W. LEWIS.

J. P. ALLEN,

=DRUGGIST=

Everything Kept in a First-Class Drugstore.

Wichita, Kan.

The People's Line.

The Great Free Palace Reclining Chair Car Route.

St. Louis, Ft. Scott & Wichita,

In conc't'n with Mo. Pac. Ry.

Is now running morning and evening trains daily, including Sundays, to

SAINT LOUIS

Without Change.

Pullman Palace Sleeping Cars on Evening Trains

48 MILES

The Shortest Route to St. Louis.

The Only Short, Direct Route to

TEXAS AND SOUTHERN POINTS

By which the passenger avoids extra travel, depot transfer and vexatious delays.

All Texas Points Local to this System.

KANSAS & SOUTHWESTERN

is a Kansas Road,

And is thoroughly identified with the interests and progress of the state of Kansas and its people, and affords its patrons facilities unequaled by any line in Eastern and Southern Kansas, running

THROUGH EXPRESS trains daily between Kansas City and Olathe, Ottawa, Garnett, Iola, Humboldt, Chanute, Cherryvale, Independence, Winfield, Wellington, Harper, Attica and intermediate points.

THROUGH MAIL trains daily, except Sunday, between Kansas City and Wellington, and intermediate stations, making close connections at Ottawa, Chanute and Cherryvale with our trains for Emporia, Burlington, Girard, Walnut and Coffeyville.

ACCOMMODATION TRAINS daily, except Sunday, between Kansas City, Olathe and Ottawa.

REMEMBER that by purchasing tickets via this line connection is made in the Union Depot at Kansas City with through trains to all points, avoiding transfers and changes at way stations.

THROUGH TICKETS can be purchased via this line at any of the regular depot stations and your baggage checked through to destination East, West, North or South.

PULLMAN SLEEPERS on all night trains.

For further information, see maps and folders, or call on or address J. B. HYNES, General Passenger Agent, Lawrence Kansas.

d123-tf

JOHN DAVIDSON,

—THE—

Pioneer -:- Lumber -:- Man

OF SEDGWICK COUNTY

Established in 1870.

A Complete Stock of Pine Lumber,

Shingles, Lath, Doors, Sash, etc.,

always on hand.

Office and yards on Market street, between Douglas avenue and First street.

SANTA FE BAKERY

Established 1872.

Is the Place to get Everything Kept in a First-Class Bakery.

ECKARDT & SCOTT, Props.,

144 MAIN STREET

CASWELL & BUCKLEY.

Manufacturers of Galvanized Iron Cornices, Tin, Iron and Slate Roofing by experienced workmen, repairing, painting and spouting done with neatness and dispatch.

Estimates and designs furnished on short notice.

EAGLE CORNICE WORKS.

Just north of the Occidental.

STUBBS AND CRANE,

General : Insurance : Agents

FIRE, TORNADO, LIFE AND ACCIDENT.

OFFICE 138 DOUGLAS AVENUE.

Largest Agency in the Valley.

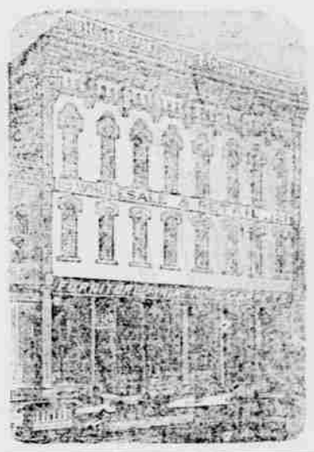

WEST WICHITA.

For Bargains in

Real Estate

Call on

E. H. DEVORE & CO.

MONEY

At Lowest Rates and Ready for Borrowers

=AT ONCE=

S. W. COOPER, 137 MAIN STREET, WICHITA, KAN.

OLIVER BROS.,

Lumber Dealers

Wichita, Kansas.

—YARDS AT—

Wichita, Mayfield, Wellington, Harper, Attica, Garden Plain, Anthony, Arkansas City, Andale and Haven.

Drs. M. and H. BRANDOM.

Twin Brothers.

and Ear Infirmary

—AND—

Surgical Institute.

Formerly of Decatur, Ill.

No. 113 East Douglas avenue, Wichita, Kansas.

CANCER CURED.

Dr. H. Brandom, one of the Twin Brothers, pays special attention to the treatment of Cancer, having treated a large number of cases with universal success. I feel it my duty to call to those suffering with the dread disease Cancer, that I feel sure that I can cure you, if not too far gone. Call before the system becomes impregnated with the cancer virus. No money required until cancer is removed.

I will refer you to a few cases treated and cured: Norman Funks, Wichita, Kan.; Arthur J. Alderson, Berne, Kan.; Eaglen Widows, Moran, Kan.; Adam Wolf, Oatville, Kan.; Henry Kilian, Oatville, Kan. 216

Do Not Buy an Overcoat

Tomorrow or any day during this week until you have seen the offerings now made at the

GOLDEN EAGLE CLOTHING HOUSE.

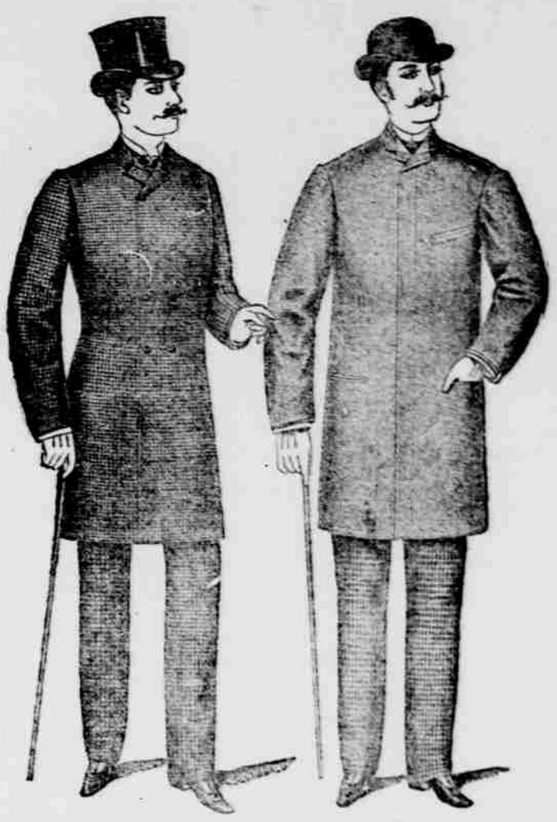

We are now daily receiving by express and freight new invoices of the latest and best garments made this season, all bought recently for spot cash from manufacturers anxious to realize. An inspection of these beautiful goods will amply repay those whoever contemplate buying a fine garment at an unusually low figure.

Special Drives in Boys' and Children's Overcoats.

GOLDEN EAGLE CLOTHING HOUSE.

228 Douglas ave. Cor. Lawrence.

I. GROSS, PROPRIETOR.

ONE PRICE TO ALL.

GRAND OPENING OF

S. H. Nelson's Bargain House

NO. 222 NORTH MAIN STREET.

Saturday, Oct. 30, '86

See Some of the Bargains Offered.

Glassware.

Large Goblets,	5	Cents Apiece
Colored Tumblers,	5	" "
Large Pickle Dishes,	5	" "
" Sauce Dishes,	5	" "
" Butter Dishes,	5	" "
" Covered Dishes,	5	" "
" Cream Pitchers,	5	" "
" Sugar Bowls,	5	" "
" Spoon-holders,	5	" "

Tinware.

Dippers,	5	Cents Apiece.
Tubs,	5	" "
2 Quart Pans,	5	" "
3 Quart Pans,	5	" "
Bread Pans,	5	" "
2 Qt. Covered Buckets	10	" "
6 Qt. Covered Buckets	10	" "
Dinner Buckets,	25	" "

I also carry a full line of larger sized goods at 10 cents apiece.

Miscellaneous.

Towel Racks,	10	Cents Apiece.
Hat Racks,	15	" "
Large Screw Drivers,	10	" "
Rolling Pins,	10	" "
Wooden Bowls,	15	" "
Knife Boxes,	15	" "
Lamps,	25	" "
Lamps,	35	" "
Lamps, Larger Size,	50	" "
Lamps, Extra Finished,	1.00	" "
Soap, 3 Cakes in a Box,	5	" A Box.
Soap, 3 Cakes in a Box,	10	" "
Three Child's Handkerchiefs for	5	"

Ladies' Handkerchiefs 5 cents apiece.
Ladies' Handkerchiefs 10 cents apiece.
Gents' Handkerchiefs 10 cents apiece.
Extra All Linen Towels 10 cents apiece.
Large Bath Towels 25 cents apiece.
Fine Assortment of Baskets 10 to 50 cents.
Fine Assortment of Vases 15 cents to $1.50
Ladies Gossimers, Extra Fine $1.00
Fine Assortment of Albums 25 cents to $3.00.
Full Assortment of Scrap Albums 10 cents to $2.
Decorated Sets, 44 pieces, $8 per set.
A Large Washbowl and Pitcher for $1.
Coal Oil Stoves $1 Each.
Children's Trunks from 80 Cents to $1.25
Dolls, All Sizes from 5 cents to $2.
Large Assortment of Decorated Cups and Saucers 25 cts to 1.50
Large Assortment of Decorated China Mugs 5c to 40c.
Large Assortment of Ladies' comb and Brush Cases.
Large Assortment of Ladies' Work Boxes.
Gents' Fur-top Gloves, 50 Cents a Pair.
Gents' Seamless Half Hose 10 Cents a Pair.
Fine Assortment of Pocket Knives.
Hair, Cloth and Shoe Brushes.
Fine Assortment of Ayrate Ware
Fine Assortment of White Granite Ware.
Other Goods of Every Description in Proportion.

I Invite all to Call and be Convinced