ARIZONA WEEKLY JOURNALMINRER

WEDNESDAY....JANUARY 20, 1886

A Lady's Long Sleep.

On the 6th of October last, Miss Minnie Disher, the daughter of a well-to-do farmer 1 near Columbus, Neb. ell into a heavy, trancelike sleep. She recovered from this trance on January 3d. During this long interval she laid to all appearances lifeless with the exception that pulsation and respiration could be discerned. When she came to her senses her mind seemed clear and unimpaired, her general health and appetite good, but her limbs were paralyzed. In explaining her feelings while in the trance she said she was conscious during the whole period, but in spite of the greatest exertion she could not speak or move a muscle. She experienced no physical pain until on the fortieth day of the trance the medical attandants applied an electric battery but since that time she has suffered the most acute pain, and complains that even now she feels the agony caused by the shock to her system by the application. The doctors now attending her think she will shortly recover entirely, both in mind and body.

Opposed to Rosecrans.

A special to the New York Sun from Washington, says: Among the objections that have been made to the confirmation of Gen. W. S. Rosecrans, to be register of the treasury, is a document prepared by some of his enemies in San Francisco which has been submitted to the committee on finance. This tells the story of an old clerk by the name of Godell Buckingham, who was in the register's office for a great many years and performed efficient services, but was peremptorily discharged by Rosecrans, it is said when the latter discovered that he was the brother in law of the late General R. Curtis, between whom and General Rosecrans there was a bitter feud dating back to the time when they served together in the army in Missouri. The friends of Buckingham endeavored to secure his reinstatement, but the register is reported in this document to have said that if an angel from heaven should come down and ask him to estore the old clerk to the place he would not do it. While these efforts were being made Buckingham died, and in the document is a copy of a letter addressed by A. Baird and others to General Rosecrans, in which appears the words, "and we believe that his discharge by you was the real cause of his death. We cannot forget the spirit which tempted you to retaliate an old quarrel of yours with General Curtis, the first chance you had, upon his aged brother in law, Godell Buckingham." The friends of General Grant are also very active in their opposition to confirmation of Rosecrans.

Swearing off New Years.

At a meetieg of the Lime Kiln Club, Brother Gardner made the following remarks about swearing off: "We am now about to close," said the president, as he looked over Waydown Beebe's head at the clock, "an I want to say a word about swarin' off on New Y'ars day. Doan do it. De man of bad habits who waits fur a sartin day in order fo swar off, won't reform wuth a cent. It's my opinyon dat we must take de 'comforts of life as we go 'long. If you like to smoke, keep on smokin'. If you like to chaw, keep on chawin'. If you have any perticler expreshun dat you use when you stub your toes agin a stone, doan' let go of it simply bekase a new y'ar has cum. All dat am 'spected of you am dat you aim your money honestly, pay your debts promptly, use your family well, and cast your influeence on de side ob right. I shall look for you to do dis all de time, widout settin' any sartin day to begin. De man who has bin wastin' a hull y'ar fur the tust ob January to arrove so dat he kin promise to brace up, am not wanted amung us."

A WYOMING MINE EXPLOSION.

Alma, Wyo, Jan. 16.—The greatest excitement exists here over the confirmation of the news brought in last night of the terrible explosion in mine No. 4 at midnight Thursday. The particulars of this catastrophe form a most horrible tale. The explosion took place just as a car in which two men was descending the slope to go into the mine, and so great was the force of the blast that this car was literally blown from the mouth of the mine like a ball from the mouth of a cannon, and the occupants were instantly killed, and mangled so as to be completely unrecognizable. The flames which instantly followed the explosion burned all night, and destroying all the wood work about the mouth of the mine illuminated the country for miles around, shedding a lurid glare over the sky which was distinguishable for miles. It is not yet discovered exactly how many men were in the mine at the time of the explosion, but it is known that there were fourteen miners at work in a distant chamber who could not by any means have escaped. How many more suffered death while in the bowels of the earth can not be ascertained until the miners can be collected and the roll called.

That was a good, practical argument which Senator Stanfrod made in a private debate with a brother Senator whose voice was for gold: "You say that this is an eighty cent dollar," said Stanford, drawing from his pocket a standard dollar; "Well, I'll give you 99½ cents each for 10,000 of them. This is a splendid opportunity for you to make $1,950." This kindergarten style of of instruction in finance seems to be needed very badly in Washington, not only in the Senate, but in the White House itself.

W. Z. WILSON & Co
AT THEIR
Saw Mill, three miles [illegible] Prescott and Yard, east side of Plaza, next to Goldwater's Store, have the largest assortment of
LUMBER!
are prepared at the shortest notice to fil all orders with promptness and dispatch
Flour, Grain and Bran.
Taken in exchange for Lumber at Market Rates.
W. Z. WILSON & CO.

PALMER & MOORE.
City Feed Yard.
Prescott, Arizona.
Livery, Feed and Sale Stables.
Fast Freight.
And Passenger Line.
Between
ASH FORK & PRESCOTT.
FIRST CLASS RIGS
The Poor Accommodated Free.
Come and see us before contracting.

Pioneer Shops.
BRECHT & THRONE
At the Old Stand.
Carry a full Stock of all Kinds of Blacksmith and Wagon Material, and are prepared to do all kinds of
Blacksmith and Wagonwork
On Short Notice.
Agents for theOsborne Iron Mower.
.... AND....
Adams' Self Regulating Wind Mills.

PeckStageLine.
The undersigned, proprietors of the
GREY EAGLE STABLES.
Granite Street, Prescott
Run stages from Prescott to Alexandria and return. once a week, carrying passengers and freight.
Will Leave Prescott
Every Monday Morning at 7 o'clock, returning every Tuesday
Livery, Feed and Sale Stables.
d17 SHULL & AUSTIN.

HEADQUARTERS
SALOON.
Gurley Street, next to postoffice, formerly Arizona Brewery Saloon.
FRITZ JESSON.
Proprietor.
The Best Wines, Liquors and Cigars in the market always on hand.
Beer on Draught or by the Bottle

INSTRUMENTAL MUSIC.
VOCAL MUSIC.
Instruction will be given to a limited number of pupils on the
PIANO OR ORGAN
Also in Vocal Music
AND VOICE CULTURE.
BY MISS ADDA MOORE,
At her residence on Cortez street, corne Willis, or at the pupils' residence as may be desired. 1m

Mrs. James Roach
has bought out the
RECEPTION
Restaurant
and will keep the tables supplied with
ALL THE DELICACIES
that the market affords.
PROMPT ATTENTION GIVEN TO ALL
all Kinds f Game in Season.
Board per week ..... $
Single Meal 50
Prescott, Nov 2.

OLIVER & CO.
Ash Fork, A. T.,
Forwarding and Commission Merchants
—AND DEALERS IN—
General Merchandise

GOLDEN MEDICAL DISCOVERY
CURES ALL HUMORS,
from a common Blotch, or Eruption, to the worst Scrofula. Salt-rheum, "Fever-sores," Scaly or Rough Skin, in short, all diseases caused by bad blood are conquered by this powerful, purifying, and invigorating medicine. Great Eating Ulcers rapidly heal under its benign influence. Especially has it manifested its potency in curing Tetter, Rose Rash, Boils, Carbuncles, Sore Eyes, Scrofulous Sores and Swellings, Hip-Joint Disease, White Swellings, Goitre, or Thick Neck, and Enlarged Glands. Send ten cents in stamps for a large treatise, with colored plates, on Skin Diseases, or the same amount for a treatise on Scrofulous Affections.
WHEN BLOOD IS THE LIFE.
Thoroughly cleanse it by using Dr. Pierce's Golden Medical Discovery, and good digestion, a fair skin, buoyant spirits, vital strength, and soundness of constitution, will be established.
CONSUMPTION,
which is Scrofulous Disease of the Lungs, is promptly and certainly arrested and cured by this God-given remedy, if taken before the last stages of the disease are reached. From the wonderful power over this terrible fatal disease, when first offering this now celebrated remedy to the public, Dr. Pierce thought seriously of calling it his "Consumption Cure," but abandoned that name as too limited for a medicine which, from its wonderful combination of tonic, or strengthening, alterative, or blood-cleansing, anti-bilious, pectoral, and nutritive properties, is unequaled, not only as a remedy for consumption of the lungs, but for all
CHRONIC DISEASES OF THE
Liver, Blood, and Lungs.
If you feel dull, drowsy, debilitated, have sallow color of skin, or yellowish-brown spots on face or body, frequent headache or dizziness, bad taste in mouth, internal heat or chills, alternating with hot flashes, low spirits and gloomy foreboding, irregular appetite, and coated tongue, you are suffering from Indigestion, Dyspepsia, and Torpid Liver, or "Biliousness." In many cases only part of these symptoms are experienced. As a remedy for all these, Dr. Pierce's Golden Medical Discovery has no equal.
For Weak Lungs, Spitting of Blood, Shortness of Breath, Bronchitis, Severe Coughs, Consumption, and kindred affections, it is a sovereign remedy. Send ten cents in stamps for Dr. Pierce's book on Consumption. Sold by Druggists.
PRICE $1.00, OR 6 BOTTLES FOR $5.00.
World's Dispensary Medical Association,
Proprietors, 663 Main St., BUFFALO, N. Y.

Pierce's Pleasant Purgative Pellets LITTLE LIVER PILLS.
ANTI-BILIOUS and CATHARTIC. Sold by Druggists. 25 cents a vial.

$500 REWARD
is offered by the proprietors of Dr. Sage's Catarrh Remedy for a case of catarrh which they cannot cure.
If you have a discharge from the nose, offensive or otherwise, partial loss of smell, taste, or hearing, watery eyes, dull pain or pressure in head, you have Catarrh. Thousands of cases terminate in consumption.
Dr. Sage's CATARRH REMEDY cures the worst cases of Catarrh, "Cold in the Head," and Catarrhal Headache. 50 cents.

A MAN
WHO IS DISCOURAGED WITH THE GEOGRAPHY OF THIS COUNTRY WILL SEE BY EXAMINING THIS MAP THAT THE
CHICAGO, ROCK ISLAND & PACIFIC RAILWAY
By reason of its central position and close relation to all principal lines East and West, at initial and terminal points, constitutes the shortest, most direct, continental link in that system of through transportation which invites the patronage and traffic between cities of the Atlantic and Pacific Coasts. It is also the favorite and best route to and from points East, Northeast and Southeast, and corresponding points West, Northwest and Southwest.
The Great Rock Island Route
Guarantees its patrons that sense of personal security afforded by a solid, thoroughly ballasted roadbed, smooth tracks of continuous steel rail, substantially built culverts and bridges, rolling stock as near perfection as human skill can make it, the safety appliances of patent buffers, platforms and brakes, and that exacting discipline which governs the physical operation of all its trains, features peculiar to this route are Transfers at all connecting points in Union Depots, and the unsurpassed comforts and luxuries of its Passenger Equipment.
The Fast Express Trains between Chicago and Peoria, Council Bluffs, Kansas City, Leavenworth and Atchison are composed of well ventilated, finely upholstered Day Coaches, Magnificent Pullman Palace Sleepers of the latest design, and sumptuous Dining Cars, in which elaborately cooked meals are served a la carte. Between Chicago and Kansas City and Atchison are also run the Celebrated Reclining Chair Cars.
The Famous Albert Lea Route
is the direct and favorite line between Chicago and Minneapolis and St. Paul, where connections are made in Union Depots for all points in the Territories, Dakota and British Provinces. Over this route Fast Express Trains are run to the watering places, summer resorts, picturesque localities, and hunting and fishing grounds of Iowa and Minnesota. It is also the most desirable route to the rich farming fields and pastoral lands of interior Dakota.
Still another DIRECT LINE, via Seneca and Kankakee, has been opened between Cincinnati, Indianapolis and Lafayette, and Council Bluffs, Kansas City, Minneapolis and St. Paul and intermediate points.
For detailed information see Maps and Folders, obtained at any of the Ticket Offices in the United States and Canada, or by addressing
R. R. CABLE, Pres't & Gen'l M'g'r. E. ST. JOHN, Gen'l Ticket & Pass. Agt.
CHICAGO.

FRISCO LINE
ST. LOUIS AND SAN FRANCISC RAILWAY,
NO CHANCE OF CARS
....BETWEEN....
San Francisco, Cala., and St Louis, Missouri.
Through Pullman Palace Sleeping Cars are now run daily, without change, between San Francisco, Cala. and St. Louis, Mo., over the Southern Pacific to the Needles, the Atlantic and Pacific to Albuquerque, N. M., the Atchison, Topeka and Santa Fe to Halstead, Kan., and the St. Louis and San Francisco Railway to St. Louis. This is positively the only route running through cars without change to St. Louis. By this line there is only one change of cars between the Pacific and Atlantic Coasts, which is at St. Louis.
Passengers for St. Louis and all Eastern cities should buy tickets via "ST. LOUIS AND SAN FRANCISCO RAILWAY, THE GREAT Through Car Route." Please call upon the Ticket Agent and get full particulars.
For Train having through car on for ST. LOUIS leave ASH FORK daily at 5:30 a. m.
C. W. ROGERS, V. P. and Gen. Manager, St. Louis, Mo. D. WISSART, Gen. Pass. Agent, St. Louis Mo.
J. F. MEADOR, AGENT,
Office—At First National Bank, Prescott, Arizona.

M. W. DUNHAM
Wayne, DuPage Co., Illinois,
HAS IMPORTED FROM FRANCE
Percheron Horses Valued at $2,400,000,
which includes about
70 PER CENT. OF ALL HORSES
whose pedigree shows it established by pedigrees recorded in the Percheron Stud Book of France, the only Stud book ever published in that country.
EVER IMPORTED TO AMERICA.
STOCK ON HAND 140
Imported Brood Mares 200
Imported Stallions, Old enough for Service, 125 COLTS, Two years old and Younger.
All Stock Guaranteed Breeders and Percherons
Recognizing the principle accepted by all intelligent breeders that, however well bred animals may be said to be, if their pedigrees are not recorded, they should be valued only as grades, I will sell all imported stock at grade prices when I cannot furnish with the animal sold, pedigree verified by the original French certificate of its number and record in the Percheron Stud Book of France. 100-Page Illustrated Catalogue sent free. Wayne, Ills., is 38 miles west of Chicago, on Chicago & Northwestern Ry.

Good Mines
WANTED
OF ALL DESCRIPTION.
Reduction Works put on Developed Mines for an interest. A silence of eight days a negative. Address C. D. Box 255 (B) San Francisco California. p11 3d

150 REWARD
By resolution, unanimously adopted at the last meeting of its Executive Committee THE YAVAPAI STOCK GROWERS' ASSOCIATION hereby offers a standing reward of One Hundred and Fifty Dollars for the detection leading to the arrest and conviction of any person or persons guilty of stealing cattle or horses belonging to any member of this Association; or for information leading to the arrest and conviction of any person or persons guilty of marking, branding or maliciously killing live stock belonging to any member of the Association.
W. E. HAZELTINE, Secretary.

Brand F
with under c.
We hereby give notice that all cattle branded with circle on left hip, with two bits [illegible] and all horses branded same on right thigh belong to us.
Range—Upper [illegible]
FRATT & KING, Prescott,

HORSES.
On left hip, and colts small under bit out of right ear
A. CHARLTON.
Big Chenego,
Williamson Valle

Brand S
Placed on right hip Ear mark—half-crop in each ear.
Range—8 miles from Prescott.
Robert S ringle
P. O. Addre Presco . . A.

Brand Double O
Left side high up.
Ear Mark—smooth crop on right ear.
Range—Williamson and Chino Valley.
J. W. SULLIVAN
P. O. Address—Simmons

Cattle Left Side
Ear Marks, Smooth crop right, under bit left. Range—Stoneman's Lake.
HENRY MEHREN.
M. H. SHERMAN

BRAND DIAMOND S on left hip.
Ear Marks—Under slope on left ear.
Horses—Same brand on left thigh, low down.
RANGE, MUD TANKS, Mogollon Mts.
P. O. Address
HORST BROS.,
Camp Verde, A. T.

BRAND OF
Ackers & Valker
EAR MARKS:
Swallow Fork in right under bit and slit in left ear.
APACHE MAID RANGE
Mogollon Mountains.

Horses and Cattle on left thigh.
Cattle Ear Marks—Crop off left ear and overbit in right.
RANGE—San Francisco Mountains.
W. D. BLACK.

Brand: 24
Ear Marks—A Fig ear in both ears.
Range and P. O. Address,—Kirkland Valley.
JAS. M. MORE.

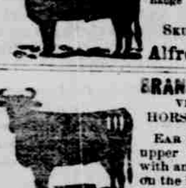
BRAND A S
Ear marks two splits in each ear.
Range and Postoffi address
SKULL VALLEY.
Alfred Shupp.

BRAND 3 BARS
VERTICALLY
HORSES, SAME
EAR MARKS—One upper bit each ear, with an under slope on the left ear
J. C. BOBLIETT

BRAND, J. T. S.
on left hip.
Notice is hereby given that all horses so branded are the property of
J. T. SHULL,
Prescott, A. T.

BRAND, 76.
Ear Marks—Smooth crop, left ear.
HORSES—Same, Left thigh.
Campbell & Baker,
RANGES
Chino Valley and Verde

Brand Diamond Anchor.
I hereby give notice that all horses branded Diamond Anchor on the left hip belong to Range Williamson valley, P. O. Address, Simmons, Arizona.
ELI PUNTENEY.

BRAND STIRRUP
EAR MARKS:
Under Slope on right, over slope and upper bit on left ear.
MRS. P. BECKERS,
Lonesome Valley.
P. O. Address, Prescott

BRAND 2 BARS
Left hip low down
Horses and Cattle same.
Range Walnut Grove
Orlando Allen
Prescott, A

PENTLAND,
DENTIST.
Permanent Office in Prescott,
Treating nerves of teeth each application $2 50
Extracting teeth, each 2 00
Filling teeth with silver or cement .....
Filling teeth with gold ..... $2 and upwards
Inserting teeth on plates, for one tooth $7 00
" " " " " two teeth 10 00
Each additional tooth 2 00
full upper denture 20 00
" lower " 20 00
Full upper and lower denture 50 00
warranted to give satisfaction.

All Sorts of
hurts and many sorts of ails of man and beast need a cooling lotion, Mustang Liniment.

HELP For working people. Send 10 cts to postage, and we will mail you free, a royal, valuable sample box of goods that will put you in the way of making more money in a few days than you ever thought possible at any business. Capital not required. You can live at home and work in spare time only, or all the time. All of both sexes, of all ages, grandly successful. 50 cents to $5 easily earned every evening. That all who want work may test the business, we make this unparalleled offer: To all who are not well satisfied we will send $1 to pay for the trouble of writing us. Full particulars directions etc., sent free. Immensely pay absolutely sure for all who start at once. Don't delay. Address STINSON & Co., Portland, Maine.

A Mining Partner Wanted.

A favorable opportunity is offered by Geo Jackson & Co., to any person or party having funds to invest in mining, to take an interest in gravel claims on the Hassapampa Creek and get water upon the ground. About $3,000 required. For particulars center Geo. Jackson, at Walnut Grove, or address Henry A. Bigelow, Prescott, A. T.
GEO. JACKSON & CO.

DISSOLUTION OF PARTNERSHIP.

The partnership heretofore existing between the undersigned under the firm name of Church & Gray is dissolved from this date.
JOHN A. CHURCH,
DOUGLAS GRAY.
PRESCOTT, Jan. 1, 1886. jan2-3t

NOTICE.

PRESCOTT, A. T., January 7, 1886.
Charles Yates is hereby notified to execute a joint and legal deed, legally signed by Charles Yates and his wife Sarah Yates, to Linda H. Lount, for Lots One (1) and Three (3), in Block Fifteen, in the City of Prescott, Yavapai County, Territory of Arizona, upon which said Linda H. Lount is now living, according to the agreement made and legally acknowledged by Charles Yates and his wife Sarah Yates, and Linda H. Lount, on August 23, 1884, and receive five hundred and fifty dollars, payment in full for said lots, according to the agreement. The above amount is placed on deposit to be paid and drawn to Charles Yates when he and his wife execute a deed according to the agreement.
LINDA R. LOUNT.
jt-1m

NOTICE TO CREDITORS.

ESTATE OF GOTLIEB URFER, Deceased.
Notice is hereby given by the undersigned, administratrix of the estate of Gotlieb Urfer, deceased, to the creditors of, and all persons having claims against the said deceased, to exhibit them, with the necessary vouchers, within ten months after the first publication of this notice, to the said administratrix at her residence in Prescott, the same being the place of the transaction of the business of said estate in the County of Yavapai.
ELLEN E. URFER,
Administratrix of the Estate of Gotlieb Urfer, Deceased.
Dated at Prescott, January 7, 1886.—1m

SUMMONS.

In the Justices' Court, Prescott Precinct, Yavapai County, Arizona Territory.
D. G. RUSSE & Co., Plaintiffs, vs. W. B. AYGO, Defendant.
The Territory of Arizona sends greeting to W. B. Aygo, defendant:
You are hereby summoned and required to appear in an action brought against you by the above named plaintiff, in the above entitled cause and answer plaintiff's complaint before the undersigned, a Justice of the Peace in his office, in said county, within ten (10) days, if served in said district, and within twenty (20) days, if served in the county, and within thirty (30) days if served in the district, in all other cases.
Said action is brought to recover the sum $125.65, and you are hereby notified that if you fail to appear and answer the complaint as above required, said plaintiff will take judgement against you for the amount demanded as aforesaid, and for all relief in the premises, and for costs of suit. Make legal service and due return thereof.
Given under my hand this 23 day of December, A. D. 1885.
EUGENE PANNENBERG,
Justice of the Peace, Yavapai County, Arizona.

SUMMONS.

In the District Court, of the Third Judicial District, Territory of Arizona, County of Yavapai:
DAVID HERBERT, Plaintiff, versus M. E. COLLINS, Defendant.
ALIAS SUMMONS No. 1326.
Action brought in the District Court, of the Third Judicial District, in and for the County of Yavapai, Territory of Arizona: Territory of Arizona sends greeting to M. E. Collins.
You are hereby summoned and required to appear in an action brought against you by the above named plaintiff in the District Court of the Third Judicial District, in and for the County of Yavapai, in the Territory of Arizona, and answer the complaint filed with the clerk of this Court, at Prescott, in said County, (a copy of which complaint accompanies this summons,) within twenty days (exclusive of the day of service) after the service upon you of this summons, if served in this County; but if served out of this County and within this District then within thirty days; in all other cases, forty days.
And you are hereby notified that if you fail to appear and answer the complaint, as above required, the plaintiff will take default against you and apply to the court for the relief demanded in said complaint, and costs and disbursements in this behalf expended.
Given under my hand and the Seal of said District Court, this 26th day of December, A. D., 1885.
(SEAL.) E. B. DODGE, Clerk,
By A. E. FOOTE, Deputy.
E.M. SANFORD, Attorney for Plaintiff.
Jan13—60 d

RAILROAD TICKET For 1,000 Miles FREE
—TO—
St. Andrew's Bay, Fla.
THIS beautiful Bay and surroundings are acknowledged by all who have visited there to be the loveliest combination of fertile soil, beautiful foliage, fragrant orchards, blue water, growing city, and absolutely perfect climate. In summer as well as in winter to be found in America. There is but one Florida, and St. Andrew's Bay is its brightest jewel. Prices for Business or Home Lots and Orchard Tracts range from $5, $9, $17, $90 to $150, and sales were made to more than 1,000 different purchasers within the first sixty days. St. Andrew's will certainly become the second largest city in Florida within the next two years. Property is doubling in value every sixty days; Free transportation for 1,000 miles to tract purchasers. Send 2c. stamp for Illustrated pamphlet containing full details. Address: principal business office as follows: T. ANDREW'S BAY R. R. & LAND CO., 227 Main St., Cincinnati, Ohio. ajlw1m.

PATENTS,
Caveats, Trade Marks & Copyrights
Obtained, and all other business in the U. S. patent office attended to for moderate fees.
Our office is opposite the U. S. Patent office, and we can obtain Patents in less time than those remote from Washington.
Send model or drawing. We advise as to patentability free of charge, and we make no charge unless we obtain patent.
We refer here to the Postmaster, the Supt. of Money Order Div., and to officials of the U. S. Patent Office. For circular, advice, terms and references to actual clients in your own state or county, write to
C. A. SNOW & CO.,
Opposite Patent office, Washington, D. C.
jl3w1f

Notice of Forfeiture.

Maricopa county, Territory of Arizona, January 15, A. D., 1886.
To JOSEPH WOODS:—You are hereby notified that I have expended one hundred (100) dollars in labor and improvements upon the "Montezuma" Mine or lode situated in Weaver district, Yavapai county, Arizona, as will appear by certificate filed January 6th, A. D. 1886, in the office of the Recorder of said county in order to hold said premises under the provisions of Section 2324 Revised Statutes of the United States, being the amount required to hold the same for the year ending December 31st, A. D., 1885. And if within ninety days after this notice by publication, you fail or refuse to contribute your proportion of such expenditure as a co-owner your interest in said claim will become the property of the subscriber under said Section 2324. j13w4 JOSEPH THORNTON.

Ranch and Station For Sale.

A valuable ranch location and water station on one of the stage lines to Prescott for sale cheap. Well, barn, house and saloon, cost over $1,500. Good range for cattle and ground that has been cultivated. All this property at about half cost. For full particulars call at the JOURNAL-MINER office. Jan19

Will be mailed FREE to all applicants, and to customers without order, it contains about 200 pages, with hundreds of illustrations, prices, and full directions for planting and cultivating Garden, Flower and Farm Seeds, Plants, Bulbs, etc. A MAGNIFICENT HAND-COLORED LITHOGRAPH PLATE, and a LIST OF PREMIUMS offered for Gardens, free to all. Address D. M. FERRY & Co., Detroit, Michigan.

BANK OF ARIZONA
PRESCOTT, A. T.
Established, 1877. The Oldest Bank in the Territory.
SOL. LEWIS.....President
W. E. HAZELTINE.....Cashier
DIRECTORS:
SOL. LEWIS, H. W. WELLS, HUGH RICHARD, R. N. BURGISTER, W. E. HAZELTINE.
CORRESPONDENTS:
Bank of California.....San Francisco
Laidlaw & Co.....New York
A GENERAL BANKING BUSINESS TRANSACTED.
Drafts and Telegraphic Exchange on all the principal cities of the United States bought and sold
Collections Receive Prompt Attention

Bank Of Prescott,
SUCCESSOR TO
First National Bank,
CAPITAL, $50,000.
T. J. BUTLER, President. F. W. BLAKE, Cashier.
A general banking business done

ARIZONA STAGE CO

Stage Line
RUNS ON
U. S. Mail Route between Prescott, Wickenburg & Ehrenberg.
—BETWEEN—
PRESCOTT and MARICOPA
Via GILLETT.
Leave Prescott daily at.....6:00 A. M
Arrive at Phenix at.....11:00 A. M
Arrive at Maricopa at.....5:00 P. M
Connecting with S. P. R. R. trains East and West.
Stages for the North.
Leaves Maricopa on arrival of Trains from the West at.....7:15 A.M
Arrive at Phenix daily at.....10:55 A. M
Arrive at Prescott daily at 6:15 P. M
—BETWEEN—
Prescott and Phenix.
Via Wickenburg and Vulture.
Leave Prescott Monday, Wednesday and Friday at 8 P. M.
Arrive at Phenix Tuesday Thursday and Saturday at 6 A. M.
Making connection with our late stage for Hardscrap, which leaves Phenix at 4 P. M. and arrive at Maricopa in time to connect with Regular trains.
Leave Phenix Monday Wednesday and Friday at 10 P. M.
Arrive at Prescott Tuesday, Thursday and Saturday at 10 P. M.
—BETWEEN—
Prescott and the A. & P.
Leave Prescott daily at.....6:00 A. M
Arrive at Ash Fork at.....5 P M
Connecting with the A & P trains East and West.
Leave Ash Fork upon arrival of trains daily at.....6 A M
Arrive at Prescott.....7:30 P M
OFFICE AT FIRST NATIONAL BANK Prescott, A. T.
James Stewart, Supt. Prescott. J. F. Meador Agt. at Prescott.

Nichols & Jacobs
Carpenters & Builders
Shop on Cortez Street, opposite City Feed Yard.
Estimates and specifications given on short notice.
All kindsof Job Work promptly attended to.

Wm. Arnhold.

Undertaker.
Metalic or Wooden Caskets Always on Hand,
Embalming Carefully done and bodies prepared for shipment.
Receiving vault for bodies prior to shipment.
WM. ARNHOLD.
Cortez Street near Gurley.

Electric Night Bell on Gurly St. Door

C. S. Hutchinson & Co
DRUGGISTS AND APOTHECARIES
PRESCOTT, ARIZONA.
Prescription Clerk in Attendance Day and Night.

FREE TO A.M. Fine Colored Engraving of the Old San Tavern, in Philadelphia, in which the first Congress of N. America was organized and held. Also large illustrated Catalogue of Masonic Books and goods with lowest prices. Also offer of first-class business to F. & A. M. REDDING & CO., Masonic Publishers and Manufacturers, 730 Broadway, New York.

California Wire Works,
328 MARKET ST., SAN FRANCISCO,
MANUFACTURERS OF
WIRE AND EVERYTHING IN WIRE
WIRE ROPE
Flat and round, iron and steel. Guaranteed of the best quality and workmanship.
Battery Screens { Tempered steel or brass wire, all meshes up to 100.
Wire { for telegraph, telephone, baling hay, fences, bridges, springs, etc., all kinds and sizes.
Barbed Wire { regularly licensed manufacturers of 2 and 4 point, regular and thick set. Our customers are guaranteed against barbs.
Gopher Traps, Bird Cages { all kinds of traps and cages, as rats, squirrels, gophers, etc.
Wire Cloth and Netting { all widths and meshes and any degree of strength.
All kinds of Wire Goods
for the miner, farmer and general public.
NOTE—We duly compensation and sell pick better goods at less price than eastern houses therefore.

1850 1885
PACIFIC IRON WORKS
RANKIN, BRAYTON & CO.
127 First St., San Francisco.
CHICAGO WORKS, NO. 100 N. Clinton St.
Builders of Mining Machinery.
Plants for gold and silver mills, embracing the latest and most improved machinery and processes for base and free milling. Water Jacket Smelting Furnaces for Silver, Lead and Copper ores, with new and important improvements, superior to any other make. Hoisting Works; Pumping machines, Chloridizing Furnaces etc. We offer our customers the best results of thirty years experience in this special line of work, and are prepared to furnish from San Francisco or Chicago the most approved character of Mining and reduction machinery, superior in design and construction to that of any other make at the lowest possible prices. We also contract to deliver in complete running order, Mills, Furnaces, Roasting works etc., in any of the Mining States and Territories. Estimates given on application. Send for illustrated circular.
New York office, 145 Broadway.
HENRY R. MURRAY, Manager.

LUMBER
—AT—
Clark & Adam's Sawmill,
And lumber yard, Prescott, A. T. Clear flooring and rustic, and any dimensions of Merchantable Lumber, Shingles and Lathe at bedrock prices.
DOORS, WINDOWS AND BLINDS
If you want Doors, Windows and Blinds call on us, as we will not be undersold.
Corn and Flour taken in exchange for lumber.
CLARK & ADAMS.

SELBY
Smelting & Lead Co
416 Montgomery Street.
San Francisco, - California
Refiners of Gold and Silver Ores and Bullion Assayed.
Highest Prices Paid for Gold, Silver and Lead Ores and Sulphurets.
Manufacturers of Bluestone, also Lead Pipe, Sheet Lead, Shot, Etc.
This Company has the Best Facilities on the coast for working OLD, SILVER AND LEAD ORES AND BULLION
PRENTISS SELBY, Supt.

The BUYERS' GUIDE is issued March and Sept., each year. 52 216 pages, 8½x11½ inches, with over 2,000 Illustrations—a Whole Gallery. GIVES Wholesale Prices direct to consumers on all goods for personal or family use. Tells how to order, and gives exact cost of everything you use, eat, drink, wear, or have fun with. These INVALUABLE BOOKS contain information gleaned from the markets of the world. We will mail a copy FREE to any address upon receipt of 10 cts. to defray expense of mailing. Let us hear from you. Respectfully,
MONTGOMERY WARD & CO.
227 & 229 Wabash Avenue, Chicago, Ill.

$1,000 REWARD

For one of Dr. HORNE'S Electric Belts that can not be unhinged and the Electricity felt instantly by the poorest sufferer. Can be applied to all parts of the body. Whole family can use it. Restores the blood and cures when all else fails. Never refunded if not found as represented. REMEDY OF DOUBTS. Regular Electric, Galvanic or Magnetic Belts, Shields and Appliances are worn and recommended by the profession as power and cannot be discounted in the market. IT CURES WITHOUT MEDICINE. Pains in the Back, Side, Limbs, Rheumatism, Paralysis, Neuralgia, Brain Fever, Nervous Debility, Exhaustion, Impotency, Leucorrhœa, Dysmenorrhœa, Sexual Decay, Torpid Liver, Gout, Asthma, Heart Disease, Dyspepsia, Constipation, Kidney, Liver, Bladder, Impotency, Catarrh, Piles, Fits, Sciatica, Lumbago, Sleeplessness, Nervous Prostration, Nervous Debility, Premature Decay, Lost Manhood, Exhaustion, Sexual Weakness, Impotency, Diabetes, Dropsy, Epilepsy, Fits, Nervous Headache, Female Weakness, Leucorrhœa, Dysmenorrhœa, Sexual Decay, Lost Manhood, Impotency, Nervous Debility, Kidney and Liver Complaints, and all other kindred diseases. Sent on 30 days trial. Illustrated Pamphlet with full information, sealed, free by mail. Address, DR. W. A. HORNE, 195 Wabash Ave., CHICAGO.

RUPTURE
Positively cured in 60 days by the Horne's Electro-Magnetic Rupture Truss, cured in 60 days. Is the only one in the world possessing a continuous Electric or Magnetic current. Scientific, Powerful, Durable, Comfortable and Effective in curing Rupture. Pamphlet Records 70. Sent free to any address.
HORNE'S ELECTRO-MAGNETIC TRUSS CO., 101 WABASH AVE., CHICAGO.

SKUNK, RACCOON, BEAVER, MINK, &c.,
Bought for cash at highest prices. Send for circular giving full particulars.
E. C. BOUGHTON, 44 Bond St., NEW YORK.

The Line selected by the U. S. Gov't to carry the Fast Mail.

5,000 MILES IN THE SYSTEM.
With Elegant Through Trains containing Pullman Palace Sleeping, Dining and Chair Cars, between the following prominent cities without change:
CHICAGO, PEORIA, ST. LOUIS, KANSAS CITY, DENVER, OMAHA, ST. JOSEPH, QUINCY, BURLINGTON, HANNIBAL, KEOKUK, DES MOINES, ROCK ISLAND, LINCOLN, COUNCIL BLUFFS, ATCHISON, TOPEKA, LEAVENWORTH, SIOUX CITY, ST. PAUL, MINNEAPOLIS.
Over 200 Elegantly Equipped Passenger Trains running daily over this perfect system, passing into and through the important Cities and Towns in the great States of
ILLINOIS, IOWA, MISSOURI, KANSAS, NEBRASKA, COLORADO.
Connecting in Union Depots for all points in the States and Territories, EAST, WEST, NORTH, SOUTH. No matter where you are going, purchase your tickets via the "BURLINGTON ROUTE"
Daily Trains via this Line between KANSAS CITY, LE