ARIZONA WEEKLY JOURNAL-MINER.

J. C. MARTIN, Editor.

WEDNESDAY.....JUNE 5, 1889

EDITORIAL NOTES.

Statistics show that the number of Jews in the world is estimated at 6,300,000. The remarkable thing about it is that the best authorities say that from earliest time, the number of Jews has remained nearly constant, and as far as known has not gone much over or less than 6,000,000.

The revival of the linen industry in this country may be looked for in new discoveries. A new process of setting or macerating flax has been found. In the early decades of our existence as a nation, the industry was very flourishing, but with the improvements in cotton manfacturing it fell into decay, and for many years, nearly all our fabrics except coarsest, have been imported.

Judge Wm. C. Hazledine, who is well known in this territory, is favorably mentioned as a candidate to represent Bernaalillo county in the constitutional convention of New Mexico. He has served in the legislative assembly of the territory, and is identified with many enterprises, which suggest his fitness strengthened by long experience in public affairs, for the position of delegate.

One of the heavsst robberies recorded among the many that have occurred in official life was committed in Chicago, and exposed last Monday. The vault of the superintendent of the division for registered matter was entered and sixty-eight valuable packages abstracted and not a trace left. The postmaster says it was beyond doubt the work of an employe, aided by others who are to be benefited by theft.

The largest first payment on record in the pension office was made to Phillip Flood, formerly a private in an Ohio regiment. The amount of arrears allowed in his case is nearly sixteen thousand dollars, his disability dating back to November, 1862, the second year of the war. At the rate pensions have been allowed up to this time during the last six months a large deficiency will cause a heavily increased appropriation at the next term of congress.

A first class hotel in New York has a sign to the effect that any person who is hungry and lacks money will be cheerfully served with wholesome food free of charge in the rear of the hotel. The most notable thing about the matter is that the promise is faithfully kept. The food supply is not leavings from the other tables, but is bought and cooked for this special custom. The charity, which was at first confined to certain holidays, is now dispensed every day in the year.

The agitation caused by the alleged dissection of the body of the mind reader, Bishop, may prove beneficial. Even if it is not found that he met his death at the hands of unfeeling and barbarous surgeons, and there seems little likelihood that such a thing will be proved, even if it ever occurred, the noise that has been mad over the affair will have a salutary effect in causing knife-slashing enthusiasts to wait longer than they sometimes do before carving a body in the pretended interest of science.

It is estimated that the average life of man has gained 25 per cent in the last fifty years. The lowest arverage that has been calculated is 23 years, which represents the life expectancy of some of the Sclars, bordering on Russia, but even this seems high, when it is remembered that in Geneva in the thirteenth century, the average length of life alloted to man was but fourteen years. Possibly, those who dream of such a thing as living a hundred or more years are not quite so wild as it has been the fashion to consider them.

If any woman ever justly earned the distinction of being a man killer, in a metaphorical sense, that daughter of Eve has been discovered in Indiana, in the person of Mollie Corwin. Seven times has she been married and seven times divorced. Now he is a still hunt for the eighth victim to her allurements. She commenced her matrimonial experience when about sixteen years old and she is yet young. She has scaled the gamut of wedded life from the poor farmer boy to the septuagenarian bondholder and has feathered her nest pretty effectually.

In the United States district court, now in session in Los Angeles, Judge Ross delivered an important decision immediately involving the title of the Southern Pacific road to 2,300 acres of land, and indirectly to over 800,000 acres more. His decision was against the company's claim. The land in question stretches from Tehachipe to the Colorado, and laterally through Los Angeles county. The railroad company has sold a great part of the land to innocent purchasers, but the provisions of the same law under which the suit was commenced give them ample protection.

A physician at a public meeting in New York, commented on the fact that multitudes of people were buried alive He proposed to give an illustration of a trance subject. On invitation a number of men seated themselves on the stage and one of them was hypnotized and thrown on the floor as though incapable of motion. The physician thrust a common needle through the subject's ear, his tongue, cheek and wrist. He also plunged the needle under the quick of the finger until the blood flowed, yet there was no motion. Then with a few passes he rendered the body so stiff that it was placed on a box in two chairs, and the doctors stood erect on the man's breast. The pulse was now 120 but there was no respiration. By a series of rapid passes the respiration became noticeable and the subject awoke.

The fair Helen was the cause of the seige of Troy, when after ten years' pounding at its walls, the wooden horse entered the gates and vomited forth from its capacious stomach armed and helmeted Greeks. Mrs. O'Leary's cow upset a kerocene lamp at Chicago and lit the spark which was fanned into the blaze that swept the city out of existence. Victor Hugo remarked that men never got into trouble unless there was a woman at the bottom, as he saw a man fall from the lofty story of a building in Paris while watching a damsel sailing by in the glory of plumage and crinoline. It now seems that all the engenuity of Mr. Blaine as secretary of state will be called into earnest requisition to stay the interruption of our friendly relations with France. There is a smell of blood in the air, and a woman is the innocent occasion of the ensanguined odor. Miss Van Nostrand, one of the select four hundred in metropolitan society, ordered a dress made by a modiste in Havre. She delayed her journey several days to accommodate the exacting manipulator of the latest fashions. The dress was made, but did not satisfy the fastidious taste of the Fifth avenue belle. It probably did not sufficiently conceal innocent diversion from the strict lines of beauty in the form divine, She may have reached that delecate period when a woman's years are defined as an uncertain age, and the ravages of time may have required the tricks of a French milliner to disguise their cruel impress. Whatever the gravamen of complaint might have been, the daughter of one of New York's bloated bond holders refused to receive the dress, the guiltless occasion of a feminine unpleasantness, and point blanc declined to pay the sempstress her hard earned pre-requisites. A warrant was issued by a magistrate at the instance of the infuriate milliner, and the dainty heiress was unceremoniously relegated to a dark cell in a horrible jail, to keep the company of minute but exasperating annoying specimens of the animal kingdom. She was released after a brief incarceration, and at once narrated her grievance to the American consul, who stated that he was powerless to enforce her demands for immediate redress. She was so provoked and swept the carpet of the consul's floor with her flowing skirts, shook from her taper feet the dust of the floor over which the stars and stripes floated, and sent by telegraph an account of the outrage to her big brother. The big brother, burning with indignation, swore by the blue blood of all the Knickerbockers, that the insult would be avenged. He lost no time to lay the matter before the secretary of state, who is doubtless now immersed in reflection on this grave menace to the traditional friendship of the two great nations.

A meeting of the directors of the Atlantic & Parific Railroad company was held in Boston and J. A. Williamson was elected president, without opposition. This is a tribute of confidence and esteem signally deserving, to one of the most energetic and trustworthy officials in our entire system of railroad orgaizations. General Williamson is the architect of his own fortunes. He had not the aid of adventitious circumstances of fortune to soften his path through the msny vicissitudes which attended the dawn of his manhood. He enjoyed the advantage of an academic education, but to his untiring energies, is due his rise from the modest walks of life on the frontier, to the control of a wealthy, powerful corporation. He was born in Adams county, Kentucky, in 1829 and at the age of sixty years is yet in the vigorous prime of his physical and intellectual powers. He was admitted to the practice of law in the year 1861, when on the outbreak of the civil war, he espoused the cause of the union and entered the federal service as first lieutenant in the Fourth Iowa infantry. He gradually, through the indomitable courage he displayed gained promotion until at the close of the war he won the star of a brigadier general. At the close of the war he repaired to Fort Smith, Ark., and there organized the first bank in the south, entering the field of finance as cashier. A year afterwards he resigned his position and opened an office as a real estate agent in Des Moine. In June 1876 he accepted the office of general land commissioner, tendered to him by President Grant, under whom he had served during the war. This office he resigned to accept the wider sphere of action offered him as commissioner of the Atlantic & Pacific Railroad company. He retained this position until he was called to the administration of its vast and multiple interests as president. In his trying office he has exhibited a wide range of thought and practical knowledge of details, which have preeminently distinguished his conduct in directing the interests under his charge.

The death of the Pope is imminent. He was advanced in years when he succeeded Pius the Ninth, and during his rule as pontiff on many occasions he exhibited signs of approaching dissolution. Speculation as to the succession has been rife in clerical and political circles. An intimation, which at first blush appears improbable, that an English or American prelate would win the tiara, is after all, not a remote expectancy. But the chances are that the young cardinal, Bonaparte, will be the next occupant of the Vatican, which those who are familiar with the politics and social conditions of Europe will at once perceive in his selection a master stroke of policy.

The horrors of the devastating floods in Pennsylvania, thicken in the accounts received. At Johnstown, the buildings swept by the mad waters were piled up fifty feet high and were burned to the water's edge. Men, women and children were in the seething flood, gasping and fighting desperately for life. Before the buildings took fire, hundreds sought refuge in them, and amid the raging flames were so wedged in that it was neccesary to chop off their legs to release them. A number of people were in the Catholic church, when it took fire and all were consumed in the flames. Eight thousand person so far as ascertained have perished, and half as many more are missing.

It must be acknowledged by the most splenetic of chronic fault finders that the result of the Samoan conference, and indeed from the inception of the complication, is a brilliant triumph of American diplomacy. Bismarck has yielded every issue demanded by this country, and has graciously abandoned his own alternatives of adjustment. There is no better authority in the country than Oswald Otterdorfer, editor of the wealthiest and most powerful organ of our German population. He declares, that while Germany has at first sight obtained the least benefit by the settlement, on the whole she has received all she is entitled to, in the opinion of German-Americans. That weighty element of our population looked upon the question in dispute from an American standpoint, and it is to their credit that in all questions involving the dignity and character of their adopted land, the Germans have uniformly been zealous and loyal to its good name and integrity.

Some of the allegations pleaded in actions of divorce in California courts are ludicrous in the extreme, yet so gravely averred that they become melo dramatic in their seriousness. One woman complained that her husband killed a cat and compelled her to cook it for dinner. When she refused he beat her. Another fastidious lady, the wife of a successful dentist, in Berkley, who by careful attention to business secured for himself and wife a comfortable home, hated such a pokey place as the classic little town across the bay. She demanded a liberal allowance to enable her to live in San Francisco, and on being refused deserted her husband and sues for a divorce and alimony.

The dog appears to have other uses than those for which nature presumably destined him. Horse flesh has been for some years dedicated to the table, and assurances are given that it is a most palatable dish. Now, the pup has his turn as a relish for fastidious palates. The employes of the Edison Lamp company, in New Jersey, partook of roast dog, which they pronounced excellent. A young Newfoundland dog was obtained, dieted on eggs and milk for several weeks, then killed and roasted. Choice cuts were taken to the factory, and prepared and eaten by the employes, who say it tasted like the tenderest of veal.

NEWS, NOTES AND COMMENTS.

Pablo Lughton, a well known pioneer of Los Angeles, aged fifty, died in that city on the 22d inst. He was born in the same house in which he died, having lived there all his life. He had never been outside of his native city.

Lyman W. Clark, a photographer, of Portland, Oregon, aged thirty-one years, shot himself on the 19th through the head with a pistol. His wife on returning from church, discovered his dead body lying in a pool of blood and was seized with hysteria, which may prove fatal.

Charles Campbell was shot and killed at Missoula, Montana, by Davie Colland, a saloon keeper with whom he boarded. The latter hearing a commoution in his coop went out to learn the cause. Certain that some body was in the hennery, he fired twice at random, when Campbell staggered to the door and fell dead.

The committee for the Fourth of July celebration has been industriously working on the programme of exercises to be observed. There will be four days devoted to the occasion of keeping green the memories of the day. July 2d will be given entirely to racing. The 3d to bronco riding. The 4th will be inaugurated by a military, civic and firemen's parade, an oration by Hon. J. C. Herndon, and the reading of the Declaration, by Hon. H. D. Ross. In the afternoon, a race among the hose companies, for a silver trumpet; a game between the Prescott and Whipple base ball clubs. In the evening there will be a display of fire works, and ball tendered by the Prescott Fire Department. The 5th will be set apart for steer roping and tying. These are the main features, but other attractions are in reserve.

The scurrilous and vaporous efforts of a San Francisco journal to belittle the people of this Territory are suggestive only of the contracted spirit which prompts its malicious and insipid sallies. The people who are assailed can well afford to pass them by with the contempt they deserve. They are harmless, and abortive attempts at wit. Wit, like good wine, is never strained, and the slurs in which the journal in question indulges only betray the sordid and vulgar source from which they emanate. By-the-bye, the rate at which the carpet-baggers who control that very pretentious sheet are bleeding it will soon leave Senator Hearst's purse lean, lean, lank, lank.

It is a small business to inhibit the innocent enjoyment of Sunday by a recent order from headquarters, which forbids musical concerts on that day. The people of this city, who have enjoyed the strains of music at Whipple, will be deprived of that feast. Music educates and refines man's nature, and it is cruel to deprive the working public, who have one day's recreation in the week, of a pastime which tends to elevate thought and enlarge the heart.

The Railroad hotel at Peach Springs was totally destroyed by fire a few days since. It was a mere shell, and has several times been ablaze, but its belongings were rich.

Board of Supervisors.

MONDAY, June 3d.

Board met at a late hour in the afternoon, A. A. Moore (presiding) and Morris Goldwater, supervisors, and Ed. Horne, clerk

District Attorney Ross announced that Mr. Hazeldine informed him of the proposal of the Atlantic & Pacific Railroad company to settle the taxes due the county for the years 1887-8, on the basis of $4,000 a mile, and the payment of all costs. Mr. Hazeldine was invited to meet the board at 10 o'clock this morning, to lay the subject before them.

The district judge was authorized to employ a stenographic reporter, providing his compensation should not exceed $5 per day.

J. W. Francis was selected as a constable for Flagstaff precinct.

E. J. Long and L. M. Olden, justices of the peace, tendered their resignations, which were accepted.

F. E. Jordan, road inspector district No. 30, sent a petition, to be transferred to No. 14. Laid on the table.

J. H. Smith requested a reduction of his assessment. Tabled.

James Vascoy's account, for $73.20, as deputy sheriff, was disallowed.

M. A. Carrier presented his report of the poll-tax for 1888, showing receipts issued by the assessor to be $2,385, less commission $283.50; paid county treasurer $2,551.50; total, $2,835.

Adjourned until 9 o'clock Tuesday, June 4th.

TUESDAY, June 4.

Board met this morning, and the consideration of the compromise proposed by the Atlantic & Pacific Railroad Company was taken up and postponed until the next meeting of a full board, on the 17th inst.

Adjourned until 1 o'clock.

The Board reassembled at 1 o'clock.

C. C. Goven appeared in reference to road district 24, it appearing that section 5, township 21, range 7 east was fenced before the order of the board, of August 28th, defining road district 24. The subject was laid over for further consideration.

J. F. Wilson, representing the Mineral Belt railroad, offered to compromise the road's taxes for 1888 by the payment of one-half the amount as assessed. Laid over.

A QUAKER'S DOZEN.

Richard Stege, the well known proprietor of the Quaker Dairy, No. 30 Ellis St., San Francisco, last week sent the following letter to The Edwin W. Joy Co.

"My family have been taking Joy's Vegetable Sarsaparilla now for months with splendid results. Our experience has been that after taking it regularly for a short time and getting the system started right, an occasional dose thereafter keeps the system in perfect condition. A peculiarity of your vegetable compound inexplicable to me is, that it does not lose its effect, but seems to accomplish the same results continually. As a liver and bowel regulator and corrective it is perfection. We would not be without it in our house. In fact I have just bought a dozen bottles to get the reduced price."

A. M. Rowe, of 523 Jones street, S. F., also writes that it has been his habit for years to awake in the mornings with a headache and an exhausted feeling; but since the first bottle he has had no return.

If You Have

No appetite, Indigestion, Flatulence, Sick Headache, "all run down," losing flesh, you will find

Tutt's Pills

the remedy you need. They tone up the weak stomach and build up the flagging energies. Sufferers from mental or physical overwork will find relief from them. Nicely sugar coated.

SOLD EVERYWHERE.

RUSSIA SALVE

RASH & ERUPTIONS
INSECT BITES
FLESH WOUNDS
CHAPPED HANDS
CHILBLAINS
FROST BITES.
PRICE, 25 CENTS.

READ! READ!

Read This!

Compare the Prices Given Below WITH Your Catalogue Prices.

Then take into consideration the advantage of a personal selection of the goods for which you exchange your money, and the addition of cost of ma for express transportation on goods purchased abroad, and then ask yourself if you are not losing money and suffering annoyance by not purchasing your Dry Goods Dress Goods, Fancy Goods, Millinery, Hosiery, etc., from

Mrs. D. J. SULLIVAN

Who has just selected the best assorted and cheapest stock of spring and summer goods ever brought to Prescott, and is selling them at a margin of profit never before known in the west. These are some of my prices:

Lawns, 25 yards for	$1 00
Challis, 10 yards for	1 00
Ginghams, 10 yards for	1 00
Satines, 10 yards for	1 00
Elegant French Satines, per yard	35
Chambres latest patters, per yard	15
Cheviots, per yard, 12½ to	20
Good bleached muslin	10
Good heavy unbleached muslin	9
Fine Quality of light woolen dress goods double width	25
Ladies' hose from 10 cents upwards.	
Ladies' Swiss ribbed undervests, very good	25
Ladies' Balbriggan, India Gauze and fancy Underwear at prices very low, according to quality.	
Ladies' Corsets, 75 cents and upwards.	
Ladies' Sun Hats	50
Ladies' Trimmed Dress Hats	1 50
Children' Trimmed Dress Hats	1 00
Children's Lace Co lars	10
Ladies' Parasols, $1 and upwards.	
Children's Parasols, 50 cents and upwards.	
Red and White Damask Table Linen, per yard	50
Toweling, 12 yards for	1 00
Torsion Lace, 12 yards for	15
Gentlemen's White Shirts, $1 and upwards.	
Gentlemen's Wool Overshirts, 75c and upwards.	
Gentlemen's Undershirts, 50c and upwards.	
Gentlemen's Scarfs and Ties at very low price.	
Boys' Waists, 25 cents and upwards.	
Boys' Shirts, 50 cents and upwards.	
Boys' Pants, 50 cents and upwards.	
Boys suits, $2.50 and upwards.	

Anything you want, from the cheapest in the market to the very best made, at prices lower than any other house in Arizona for corresponding goods MRS. D. J. SULLIVAN.

Redemption of County Warrants.

I will pay, upon presentation, the following county warrants on the county general fund; Series of 1887, all warrants presented prior to July 1st, 1887. In arrest cetses on same from the date hereof. G. C. WADDELL,

June 5, 1889. County Treasurer.

ROYAL

BAKING POWDER

Absolutely Pure.

This powder never varies. A marvel of purity, strength and wholesomeness. More economical than the ordinary kinds and cannot be sold in competition with the multitude of low-test, short weight, alum or phosphate powders. Sold only in cans. Royal Baking Powder Co., 106 Wall street, New York. jy17

E. H. Witherell,

GENERAL

Merchandise,

Feed, Grain, Hay, Etc.

Contractor & Forwarding Agent
United Verde Copper
Mines,

Verde Station, Arizona,

Located eight miles north of Prescott, on the P. & A. C. Railway.

My business has again opened up fairly well, and I would call attention to the fact that I have on hand a Large Stock of goods consisting of

GROCERIES

Boots and Shoes.

Both for men, women and children. Also a fine assortment of Underwear, together with a nice assortment of miners' and ranchers' Ready-made Clothing.

In my

Hardware Department

You will find a good stock and all new and a splendid assortment, and bolts of all sizes, and I have large lot of Iron for the uses of ranchers and smiths.

I also run in connection with my other business a large

Blacksmith and Wood SHOP.

I have on hand a Large Lot of wood material, and have in my employ as good mechanics as there are in Arizona Territory, and parties coming here for Goods or to have blacksmithing or wood work will have their work done promptly and at reasonable rates.

I would take this opportunity to thank my many friends who patronized me the past season, and would ask them to give me a share of their patronage the present. Anything you need for yourself or family or ranch I have in stock. All my goods such as Canned Goods, Flour and Barley, as can be purchased in car-load lots, are bought by me in this manner. I pay no rent or city taxes, hire very little help; therefore there is no house in Arizona that I allow to undersell me, and those who first patronized me find it to their interest to call on me.

Goods ordered shipped on cars receive our special attention.

Have on hand Studebaker Lumber Wagons. Some of them have been remodeled and are in good shape for freighting. These wagons will be sold away down. Besides these we have Buckboards. Any party needing a wagon will never leave here without one unless they leave here when I am not watching them. I am here to sell you goods and treat you squarely.

I am not so situated as to do a credit business, as I have a large amount of capital tied up in property here and elsewhere, therefore I am compelled to do a cash business in order to turn my money often.

E. H. WITHERELL.

THIS PAPER ... NEW YORK.

PAST ALL PRECEDENT!
Over Two Millions Distributed.

L. S. L.

Louisiana State Lottery Company,

Incorporated by the Legislature, for Educational and Charitable purposes, and its franchise made a part of the present State Constitution, in 1879, by an overwhelming popular vote.

Its Grand Extraordinary Drawings take place semi annually, (June and December) and its Grand Single Number Drawings take place on each of the other ten months in the year and are all drawn in public, at the Academy of Music, New Orleans, Louisiana.

"We do hereby certify that we supervise the arrangements for all the Monthly and Semi-Annual Drawings of the Louisiana State Lottery Company, and in person manage and control the Drawings themselves, and that the same are conducted with honesty, fairness, and in good faith toward all parties, and we authorize the Company to use this certificate, with fac-similes of our signatures attached, in its advertisements."

Commissioners

We the undersigned Banks and bankers will pay all Prizes drawn in The Louisiana State Lotteries which may be presented at our counters.

R. M. WALMSLEY, Pres. Louisiana National Bank.
PIERRE LANAUX, Pres. State National Bank.
A. BALDWIN, Pres. New Orleans National Bank
CARL KOHN, Pres. Union National Bank

Mammoth Drawing

At the Academy of Music, New Orleans, Tuesday, June 18, 1889.

Capital Prize, $600,000.

100,000 Tickets at $20; Halves 10; Quarters $5; Eighths $2.50; Twentieths $2; Fortieths $1.

LIST OF PRIZES.

1 PRIZE OF	$600,000 is	$600,000
1 PRIZE OF	200,000 is	200,000
1 PRIZE OF	100,000 is	100,000
1 PRIZE OF	50,000 is	50,000
2 PRIZES OF	20,000 are	40,000
5 PRIZES OF	10,000 are	50,000
10 PRIZES OF	5,000 are	50,000
25 PRIZES OF	2,000 are	50,000
100 PRIZES OF	800 are	80,000
200 PRIZES OF	600 are	120,000
500 PRIZES OF	400 are	200,000
APPROXIMATION PRIZES.		
100 Prizes of	$1,000 are	100,000
100 do.	800 are	80,000
100 do.	400 are	40,000
TWO NUMBER TERMINALS.		
1,998 Prizes of	$200 are	$399,600
3,144 Prizes, amounting to		$2,159,600

AGENTS WANTED

For Club Rates, or any further information desired, write legibly to the undersigned, clearly stating your residence, with State, County, Street and Number. More rapid return mail delivery will be secured by your enclosing an envelope bearing your full address.

IMPORTANT.

Address M. A. DAUPHIN, New Orleans, La.
or M. A. DAUPHIN, Washington, D. C.

By ordinary letter, containing Money Order issued by all Express Companies, New York Exchange, Draft or Postal Note.

Address Registered Letters Containing Currency to NEW ORLEANS NATIONAL BANK, New Orleans, La.

REMEMBER that the payment of all Prizes is GUARANTEED BY FOUR NATIONAL BANKS of New Orleans, and the Tickets are signed by the president of an institution, whose chartered rights are recognized in the highest courts; therefore, beware of all imitations or anonymous schemes.

ONE DOLLAR is the price of the smallest part or fraction of a ticket ISSUED BY US in any Drawing. Anything in our name offered for less than a Dollar is a swindle.

O. K. STORE.

Keeps a Full Supply of General Merchandise which is Being sold at Bottom Prices.

Mens' Furnishing Goods, Boots Shoes, Hats, Caps, EtC

Also, a large, complete and fresh supply of choice staple and fancy groceries.

FEED YARD

In connection with the store, where all kinds of baled hay and grain always on hand.

Goods delivered free of charge to all parts of the city.
Joseph Dougherty, Proprietor

PeckStage Line

GREY EAGLE STABLES

Granite Street, Prescott,
Run stages from Prescott to Alexandria and return twice a week, carrying passengers and freight,

Will Leave Prescott

Every Monday and Friday Morning at 7 o'clock, returning every Tuesday and Saturday,

Livery, Feed and Sale Stables,

SHULL & AUSTIN.

Rooms to Let.

WALDO HOUSE—NICE, COMFORTABLY furnished rooms to let reasonably by the day, week, or month. jlf

NICELY FURNISHED ROOMS TO LET—At the corner of Montezuma and Willis streets. Mrs. Blackburn.

GOOD, COMFORTABLE ROOMS TO LET. Apply at the residence of J. M. More. a20tf

FURNISHED ROOMS TO LET—INQUIRE at Mrs. Bourke's cor. Granite and Willis

W. A. NEAL & CO.'S

NEWLY INVENTED

Horse-Power,

Specially Designed for Pumping.

Runs all descriptions of Force and San Jose Pumps. Will run a twelve-inch pump with same power that it runs a six. As many pumps as desired can be attached.

Cheapest, Simplest, Best and Most Durable Power Known.

All orders should be addressed to
W. A. & NEAL CO.,
Juniper P. O., Yavapai Co., Ariz.

THIS PAPER ... N. W. AYER & SON ...

Wait for the Wagons, And Take

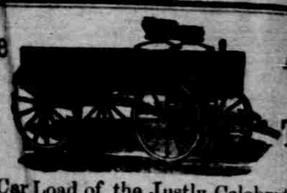

A Car Load of the Justly Celebrated

MITCHELL WAGONS

Just Arrived

—AT—

Hill's Hardware Store

So, any one wanting

A GOOD WAGON

And at a

Reasonable Price

Would do well to call on

SAM. HILL

G. BILLING, President. JUSTUS JUNGK, Secretary and Treasurer.

The Rio Grande Smelting Co.

Successor to Gustav Billing,

Buyer of Lead, Silver and Gold

SOCORRO, N. M.

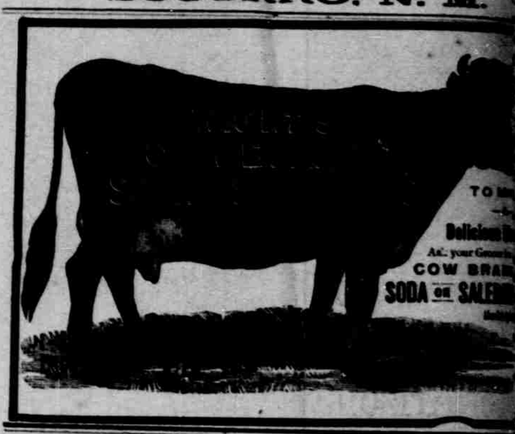

USE PEARL TOP LAMP CHIMNEYS

THE BEST IN THE WORLD

MADE ONLY BY GEO. A. MACBETH & CO. PITTSBURG

OUR Premium Sewing MACHINE

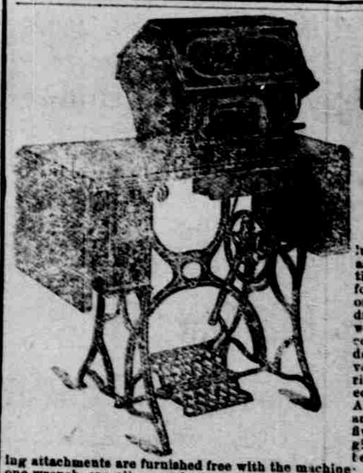

The accompanying cut is an illustration of the Singer Manufacturing Co's sewing machine offered as a premium with one year's subscription to the WEEKLY JOURNAL-MINER for $22, or with DAILY JOURNAL-MINER one year $28. This sewing machine is a drop-leaf table of walnut, with patent drop-leaf support, cover with veneered panels, two drawers at each end of table, veneered fronts and nickel plated ring handles. The machine is equal to the best sixty-dollar machine. A guarantee against the order of the machine for five years is also given, and it is given out by reason of any defect to be replaced free of charge. The following attachments are furnished free with the machine: one foot hemmer, one screw wrench, one oil can and oil, one gauge, one gauge screw, one extra throat plate, one extra check spring, one package of needles, six bobbins and the instruction book. The following extra attachments to: One tucker, one foot ruffler, one set of plate hemmers of different widths, one binder and one thread cutter.

Although our subscription price is $4 per year, we have placed the price of the JOURNAL-MINER and machine at the same figures offered by papers whose subscription price is $1.50 per year. A number of the machines are in use in Prescott and give complete satisfaction. Orders should be accompanied by the cash in full. Old subscribers can secure the benefit of this offer. The machine is placed on board the cars free at Chicago, and can be sent to any part of the United States. The freight to Prescott is about $4.

Address all orders to J. C. MARTIN, Prescott, Ariz.

Clubbing Offer Extraordinary

We have made clubbing arrangements with the Philadelphia Weekly Press, one of the best weekly papers published in the United States, and are prepared, in addition to our offers to club with Pacific Coast papers, to offer the following for cash in advance:

WEEKLY JOURNAL-MINER and Philadelphia Weekly Press, one year	$4
JOURNAL-MINER and San Francisco Weekly Call, one year	4
JOURNAL-MINER and San Francisco Weekly Chronicle, one year	4
JOURNAL-MINER and Call and Press	6
JOURNAL-MINER and Chronicle and Press	6

On two or three orders received at the same time, accompanied by cash, (papers to be sent to different postoffices) a reduction of 25 cents from above rates on each order is made.

On four to six orders a reduction on each order of 50 cents will be made.

On over six orders a reduction of 75 cents on each order.

Where more than one order is sent at a time they may consist of different papers.

The above rates will apply to old subscribers as well as to all cash payments in advance.

The JOURNAL-MINER is the official paper of Yavapai county and should be taken by every citizen and by every one having property interests in the county.

Friends of the paper are solicited to assist in extending its circulation.

Sample copies sent free on application.

Remittances may be made by draft, check, money order, Wells, Fargo & Co.'s Express, or by currency sent in registered letter to

J. C. MARTIN, Editor and Manager JOURNAL-MINER, Prescott, Ariz.

PLAZA

Livery, Feed and Sale STABLES.

Montezuma Street, South of Plaza

B. F. SLOAN, PROPRIETOR.

Vehicles of all kinds and good saddle horses for hire at all hours of the day and night.

TERMS REASONABLE.

PRESCOTT Transfer Company

Carrying United States mails and Wells Fargo & Co.'s Express to and from Trains.

WILL TRANSFER

FREIGHT, BAGGAGE, ETC. Of All Kinds

To and from the depot or any part of the city or country at reasonable rates.

B. H. WEAVER, AGENT.

In front of Kelly & Stephens'.

A Challenge.

Harry Maynard, the champion weight champion of the Pacific coast, says he will back Dan Lucey in a fight to the finish with or without gloves, against any man in Arizona, for the championship of the territory and a $2,000 purse. Any one willing to accept this challenge will address DAN LUCEY, Post office box 35, Prescott, Ariz.

Houses for Sale

One dwelling house of four rooms and one of four rooms both located on Cortez Street, Prescott. Apply to WM. VIVIAN at Sam HILL's tin shop.

PROFESSIONAL AND PERSONAL. Advertising has always been successful. Before placing your Newspaper Advertising ... LORD & THOMAS ...