THE HERALD.

TERMS.—The "Columbia Herald" is published every Saturday morning, at THREE DOLLARS per annum, in advance.

Rates of Advertising.—One Square (ten lines) or one insertion $150; each additional insertion 75 cents.

	1m	2m	3m	6m	1yr
1 Square,	4 00	6 00	8 00	10 00	15 00
2 Squares,	6 00	8 00	10 00	15 00	20 00
3 Squares,	8 00	12 00	15 00	25 00	30 00
Fourth Col.	15 00	20 00	25 00	35 00	60 00
Half Column	20 00	25 00	35 00	40 00	75 00
One Column	30 00	40 00	50 00	80 00	140 00

Advertisements in double column, charged 25 per cent. in advance of above rates.

☞ Special Notices will be charged twenty cents a line each insertion.

☞ Obituary Notices, Tributes of Respects, etc., will be charged the same as advertisements.

☞ CANDIDATES—For announcing candidates for County offices and the Legislature, $5; for Congress $8; for Municipal and civil district offices, $5—all in advance.

COLUMBIA, TENN.:

Friday, September 10th, 1869.

☞ALL Advertising will be considered CASH and collectable any time after the first insertion.

ANNOUNCEMENTS.

We are authorized to announce SIMMS LATTA as a candidate for SHERIFF, at the ensuing March Election.

We are authorized to announce W. J. WHITTHORNE, JR. as a candidate for CIRCUIT COURT CLERK, at the ensuing March election.

We are authorized to announce J. M. HICKEY as a candidate for COUNTY COURT CLERK, at the ensuing March Election.

We are authorized to announce JAMES C. MOORE as a candidate for COUNTY TRUSTEE, at the ensuing March Election.

We are authorized to announce JAMES M. AKIN as a candidate for TAX COLLECTOR, at the ensuing March Election.

We are authorized to announce STEPHEN JOURDAN as a candidate for COUNTY REGISTER, at the ensuing March Election.

The Milan *Times* favors the election of Isham G. Harris to the United States Senate.

The New York *Herald* says that "the unterrified Democratic party is the only party possessing any degree of vitality that can be arrayed at this time, and probably for the next seven or eight years, against Gen. GRANT."

The Secretary of War, Gen. RAWLINS, died a Washington Sept. 6th, Gen. SHERMAN has been appointed Secretary of War pro. tem. until a new officer can be selected.

A well defined earthquake shock was felt at Danbridge, East Tennessee, at out 9 o'clock last Sunday evening. The people became so frightened that they indulged in very little sleep that night.

Gen. CANBY has been instructed by Attorney General HOAR not to require the newly elected Virginia General Assembly to take the "iron-clad oath."

Gov. SENTER says in regard to the letter of the Stokes men, requesting to call the old Legislature in extra session to ratify the fifteenth amendment, he "hopes thep do not think he is a fool!"

Senator FESSENDEN died at Portland Maine, on the 8th. He was esteemed one of the ablest men in the Senate of the United States.

The Nasville *Banner* and the Fayetteville *News* advocate the reduction of the rates of travel charged by our railroads, and think it would redound as much or more to the advantage of the roads themselves to do so. If the fare was only 2 or 3 cents per mile, the travel on the roads would be very much greater, as the farmers would nearly all go to Nashville to sell their produce, when, as now, they employ an agent rather than pay 5 cents per mile.

The Fifteenth Amendment.

The proposed Fifteenth Amendment provides that "the right of the citizens of the United States to vote shall no be denied by the United States nor by any State on account of race, color or previous condition of servitude." Three fourths of the thirty-seven States are required to ratify the amendment before it can become a part of the Constitution, (unless submitted directly to the people) and fifteen States only have ratified it so far. The opponents of this obnoxious measure have much reason to hope that it will be defeated, which could give us hope that the terminus of Radicalism was reached, and that the government would be governed according to the republican theory. The fifteenth amendment is the spirit that animates the Radical party—the end aimed at is the supremacy of the majority, and result would be tyranny of the majority.

The people opposed to Radicalism have accepted the ostensible aim of the fifteenth amendment, but they will always oppose the means thus sought to enfranchise the negro. If we voluntarily vote for the fifteenth amendment, then we are Radicals, indeed.

It is advocated by some just to get the negro question settled, but the ratification of the fifteenth amendment will not settle that question. It is only one of the many measures the Radicals have for strengthening their party, degrading the south, and consolidating the government. Universal suffrage has been accepted by the people, but it will be a sad day when they become willing to take it in the shape of the fifteenth amendment.

Terrible Accident.

A fire broke out on the morning of the 6th inst., in the flue and bottom shaft of a coal mine near Plymouth, Pa., destroying the outbuildings and all avenues of escape for the miners.

There were not less than 139 nor more than 150 people in the mine when the accident occurred. Some of the men who went down the shaft reported that the fire in the furnace was all out. The presumption was, when fire broke out the miners kept their senses, and having dragged the fire fled to the upper chambers, closing the doors behind them. Supposing this to be true, the rescuers proceeded on the simple plan of forcing fresh air into the mine. This was continued until four o'clock in the afternoon, when a party of men penetrating two hundred feet and and opening the doors, made the discovery that the fire was still burning in the furnace, and had even ignited the coal-pile outside. Those understanding the situation, upon hearing this fact, saw in an instant that all hope was at an end, and that all that could be done was to drag the miners from their fiery tomb to a christian burial. A change of operations was then instantly decided on. It was determined to direct immediate effort to the extenguishment of the fire. Means are now being arranged to that end, and the night will be occupied by deluging the mine with water.

WHITE SULPHUR SPRINGS.

[Correspondence of the Columbia Herald.]

GREENBRIER WHITE SULPHUR SPRINGS, August 31st, 1869.

TO THE EDITOR COLUMBIA HERALD: This famous resort and celebrated waters, so well known, goes far back to the days of THOS. JEFFERSON and PATRICK HENRY; when they used to visit this place in glittering equipages and splendidly caparisoned horses; when Virginia, South Carolina, North Carolina, Tennessee, Kentucky, and all the Southern States sent their beauties as lovely representatives to the Baden-Baden of America. This season at the "Old White" has been the most brilliant since the war, and the number of visitors ranging from 1,200 to 1,600 since the 15th of July. Here you meet the most brilliant society of the South, the most noted Ministers and distinguished men. Gen. ROB'T. E. LEE has been sojourning here most all the Summer with his two lovely daughters, his wife being an invalid, has been most of the time at the Rockbridge Alum and Rockbridge Baths, one day's ride from this place. In the stage, Gen. LEE, looked better than he did in 1861 when he took command of the forces of Western Virginia, (the gallant renowned "1st Tennessee" numbering among the band.) His noble bearing as a true Christian soldier, his bland and courteous deportment to every one, can but inspire you with a reverence and love for him. Modest and unassuming in his simple suit of grey, he can be seen mingling among this vast assemblage of wealth, beauty and talent, conversing with every one he meets, in his soft tender manner, as if his life had been spent in the "happy valley" instead of the "tented field." Mr. GEORGE PEABODY, the great benefactor and philanthropist of America, has been here for the last two months, for his health, and it is said he is much improved, for when he was first brought to the springs he came on a special car, carried on a bed; he only visited the dining room twice during his sojourn here, and then he was sustained by Gen. LEE and his agent. His health is certainly very feeble and he can not last long. He left the Springs yesterday morning on a special train for Baltimore. During his visit to the "Old White" he made a donation of $60,000 to Gen. LEE's College, known as Washington College, and destined to become the greatest institution of America. The Trustees of Washington College are endeavoring to establish under the direction of Gen. LEE, a complete institution of learning for the benefit of the youth of the country, and are greatly in need of funds to carry out heir enlarged plans. Though the College is located in this State, it has never received any aid from the State, but has been supported by private contribution. It is free from everything Sectarian or Sectional, and guided and directed by such men as its President, Trustees and Faculty.

General R. D. LILLY, so well known in Tennessee, as a true and gallant soldier, is at present sojourning here, and is still the Agent of Gen. LEE's College. Gen G. T. BEAUREGARD is also here, and as I understand, has surrendered to one of Virginia's daughters, Miss H—— of Lynchburg, and the "consummation so devoutly to be wished," is soon to take place. Ages respectively 25 and 55; beauty and grace on one side, distinction and renown on the other. Oh lovely woman, how easily you are caught by glare.

Gen. MAGRUDER has just left the White for the old Sweet Springs, 17 miles from here, where he intends giving his lecture on "Mexico, Maximillian and Carlotta." His lecture at this place was crowned with complete success. His touching and beautiful recitation of "STONEWALL JACKSON as a soldier" surpassed anything I ever heard. He related it in connection with the Mexican War, when Gen. JACKSON was 1st Lieut. of MAGRUDER'S Battery. Time will not permit me to relate the story, but it brought tears to many eyes. He also related an anecdote of Gen. LEE immediately after the capture of the city, (Gen. LEE being present at the leeture) and it is said the old hero shed tears.

HENRY A. WISE has been spending the summer here with his family. The old General looks much broken, but there is considerable fire and spleen left, he now and then comes down on the carpet baggers like the eagle on his quarry. "I am for the old General against the country," as the "old man" from Brownsville Tenn., would say.

Among the great number of notorieties here is our Tennessee Artist, LEO. WHEAT, who for a month past, has been the life of the Parlor. His concerts have been the most elegant entertainments of the season, while his animated and enthusiastic manipulation of his "Chickering Grand," never fails to draw a bevy of lovely girls around him morning, noon and night. His performance of the works of CHOHIRO, GOTTSCHALK, and his own characteristic pieces elicited unbounded applause. On one occasion GEN. LEE went forward and complimented him on his success and predicted for him a brilliant future. There has been only two deaths here this summer, one early in the season and the other last night, and the funeral cortage is just passing, carrying him to his long home "from whence no traveler returns."

To-night is the grand Fancy Dress and Masque Ball, given by the Proprietors, Messrs. PEYTON & Co., the capping stone to crown the success of the season. The Press of Richmond, Baltimore, Philadelplia, Lynchburg, Washington and other large cities are in full attendance to de scribe the most magnificent Fancy Dress Ball ever in this country. The ball will be given in the dining room that can seat conveniently 1200 guests, brilliantly illuminated. There will be no end to Kings, Queens, Emperors and Empresses Prines and Princees, from "Corporal SCHNAPPS" up to the greatest monarch that ever lived.

EDWARD A. POLLARD is sojourning here and has recently prepared a memoir of the assassination of HENRY RIVES POLLARD (his brother) by JAS. GRANT, giving accounts of the trial, speeches of the council and charge of the Court in full, and his acquital.

I hope to be able to give you an essay on the fancy Ball in my next that comes off this evening. If you see the "old man" soon present my kindest regards, and say I hope fortune continues to smile on his pathway. Yours,

AID-DE-CAMP TO THE OLD MAN.

Two negro school teachers were taken out in Weakley county, in this State recently, by masked men and badly whipped. The people where these outrages are being committed, should rise in their majesty and punish the outlaws. Such rascals as are disturbing the peace of the country ought to feel the extreme penalty of the law.

Alabama Ore.

From the Memphis Avalanche.

Several specimens of Iron and lead ore and lumps of coal are on exhibition at the Chamber of Commerce. They were brought to the city yesterday by Major W. J. Sykes, by whom they were picked up directly from their beds in Alabama, where they lie in vast quantities, only waiting for capital and labor to develop their immense value and worth. The coal is found in Fayette, Stanford and Walker counties, and occupies an area of forty miles square, where their solid formations can be easily mined in any desired quantity. When railroads pass through this vast field of wealth coal can be transported to Memphis or any part of West Tennessee cheaper than from any other quarter. The coal region proper, commences at North river, in Fayette county, and extends eastwardly across the Warrior river, within ten miles of Elyton, a distance of over forty miles. The river and creek bottows are, in many instances, pure coal, while marble, lead and stone of all descriptions is to be found from the Mississippi line to Elyton, a distance of one hundred miles. The iron in this part of Alabama is pronounced superior to any in America, and there is sufficient in the region mentioned to supply this country for centuries to come. Just beyond Elyton stands the Shade mountain, forty miles long, another vast field of mineral wealth, full of iron ore, marble and every description of stone. When railroads are finished and manufactories established here and in the region above mentioned, who will be able to compute their value?

Clerk of the House.

W. C. Folkes, Esq., of this city, has been suggested by some of his friends here for Clerk of the House of Representatives at Nashville. Mr. Folkes is a young gentleman of excellent capacity, and would fill that position as well as any one we could name. No young man could be selected who is more deserving socially, intellectually and morally than he for that or any other position he would ask or accept. We suppose he would hardly consent to be announced as a candidate, and it is possible he would not leave his profession for the office. But, without taking grounds as a partizen for any one, we take the occasion to concur with his other friends in the expression of the view we entertain of a young gentleman of more than common merit—*Memphis Appeal.*

MURDER WILL OUT.

A Horrible Tragedy Explained—The Murderer Sentenced to Death.

The Knoxville Press and Herald gives a more detailed account of the murder which occurred in Fentress county, the capture of the murderer and the testimony against him. We extract the following from that paper of Sunday last.

On the 20th of last November, a citizen of Fentress county went to the house of old Mrs. Galloway, and found the old lady, her daughter and two grandchildren lying upon the floor with their heads split open with an axe and the floor deluged with blood and brains. No certain clue to the hellish fiend could be found. One of the children, a boy of seven years of age, showed signs of life, and was removed to a neighbor's house. Two days afterwards the little fellow showed signs of consciousness, and was asked "Who had done it?" His reply was "Cal." This information, connected with other circumstances, directed suspicion to Calvin Logston, who had about that time fled to his home on Green River, in Kentucky,

He was pursued, captured and brought back to Fentress county, by which time the little boy, who seemed to have been preserved by a special providence, was so nearly recovered, as to give a correct account of the bloody tale. From his testimony it appears that Logston came to the house with two women, his aunts, named Brown, and demanded of "Granny" her money, with threats of a presented pistol. Failing to get any he put up his pistol, and seized an axe he found in the house and struck the old lady on the head, and then served the young woman and a four year old boy in the same manner. One of the women then seized a shovel and dealt the little witness a blow, which is the last thing he recollects.

Upon the return of the prisoner to Fentress county, the citizens erected an impromptu gallows for his accommodation, but by the efforts of Judge Houk, Judge Lynch yielded jurisdiction. Failing to get a jury in that county, the venue was changed to Scott county, where, after a long and laborious trial, the verdict has just been rendered of "guilty of murder in the first degree without any mitigating circumstances" and sentence of death pronounced by Judge Houk, to take effect on the 18th October proximo.

An appeal was taken to the Supreme Court, and the prisoner and his guard arrived here yesterday.

For his prosecution appeared Messrs. Dowell, Attorney General Huneycutt and Henderson. For his defense Messrs. Young and Sawyer.

Although the prisoner is only twenty-two years of age, he freely confesses to eight murders.

NEW ADVERTISEMENTS.

MAURY COUNTY LAND FOR SALE.

I I offer for sale my tract of land, situated five miles west of Mt. Pleasant, on the Clifton Pike, consisting of 200 acres, 75 or 80 acres of which is in cultivation. It is an excellent stand, on the road, and has a good two story dwelling. Terms: one third, or less if cash in hand, balance, with interest, to suit purchaser. SUSANNAH KENNEDY.

FOR SALE.

Thorough bred BERKSHIRE HOGS, at my farm two miles north of Columbia, Tennessee. Sept. 10, 1869.m3 R. P. LEDBETTER.

FALL AND WINTER MILLINERY.

NOTION AND VARIETY STORE.

MRS. M. J. BRYANT. (Formerly of Louisville, Ky.,) NORTH SIDE PUBLIC SQUARE,

Is now receiving a complete stock of Millinery, Dress Trimmings, Fancy Goods and Varities, which will be selected with great care in the Eastern Markets, all of which she will sell at

The lowest Cash Prices.

Her long experience in business enables her to offer a stock which, in style and quality, cannot be surpassed.

DRESS MAKING

Done on the shortest notice. Satisfaction guaranteed. Orders from Merchants promptly filled at wholesale prices.

CHANCERY SALE OF LAND.

In accordance with a decree of the Circuit Court of the United States, for the Middle District of Tennessee, rendered on the 7th day of May, 1869, in the case of Wray & Gilliland, et. al., against W. H. Lucas, surviving portner of Trabue & Lucas, et. als., I will sell at the Court House door, in the

TOWN OF COLUMBIA,

On Saturday, the 25th day of September, 1869,

A tract of land lying in Maury County, Tennessee, on the head waters of Fountain Creek, containing 120 acres, and bounded as follows: on the south by the Giles County line, on the east by the lands of John Wilson, on the north by the lands of Malcomb McDonald, and on the west by the lands of William Perry, being the same tract of land sold by the Sheriff of Maury County, Tennessee, to said Trabue & Lucas, in the case of Trabue & Lucas against Miles C. Higdon, in the Circuit Court of Maury County. Said land will be sold on a credit of 12 and 24 month, with interest from date of sale. Notes with security required, and a lien retained until payment of purchase money.

E. R. CAMPBELL, Clerk and Master.

Sept. 3td5

NEW ADVERTISEMENTS.

THE UTLEY COTTON AND HAY PRESS.

PORTABLE, CHEAP AND DURABLE.

WARRANTED IN EVERY RESPECT.

Four hands can bale from twenty to thirty bales of Cotton per day, of 500 pounds each. Price of Cotton Press delivered on the cars, $175 cash. Guaranted to operate as represented or the money refunded. Send for circular, and do not buy or build any other press until you have examined this. Address

CHAS. W. ANDERSON & CO., Manufacturers Utley Press, Sept. 10w4 Nashville, Tenn.

HENDERSON LAND SALE.

POSTPONEMENT OF DRAWING TO DECEMBER 28.

Correspondence between Mr. WM. MCCLAIN and the Commissioners.

Messrs. Banks and others, Commissioners appointed by act of Kentucky Legislature:

I regret that I am compelled to ask at your hands a postponement of the drawing of prizes in the Henderson County (Ky.) Land Sale.

Although a great many tickets have been sold, a sufficient number have not been disposed of to justify me a sale of my property without loss to me, unless I hold the unsold tickets, which I do not intend to do.

If you will give me until the 28th day of December, 1869, I feel confident of disposing of all the tickets by that time. I am, gentlemen, very respectfully,

WILLIAM MCCLAIN. HENDERSON, KY., Aug. 21, 1869.

REPLY OF COMMISSIONERS.

The undersigned, commissioners to manage the Henderson Land Sale, regret to announce to the public that a sufficient number of tickets have not been disposed of to justify the proprietor in allowing a transfer of the property on the 1st of September; and they have concluded to postpone the drawing until the 28th day of December, 1869.

A large number of tickets have been sold, and we entertain but little doubt that all will be disposed of by the time fixed above. We think we are acting in the interests of ticket holders in seeking to have none others than those who have purchased tickets share in the drawing. Should the drawing take place now, the proprietor would be compelled in order to save himself from loss, to take his chance in the drawing with the unsold tickets. This he does not desire to do, nor do we desire he should do it.

The postponement is for a short time only, and as the possession of the farms cannot be surrendered—being rented out for the present year—nor the rent collected until the 1st of January next, it can make but little difference with those who are so fortunate as to win whether they succeed on the 1st of September or on the 28th day of December, 1869.

The owner of the property will hold no tickets, and we trust those who have them will wait cheerfully for the time fixed by us—**for there will positively be no further postponement.**

The money arising from the sale of tickets is in the bank, to our credit and the owner of the property cannot in any way use or control it until after the drawing and the transfer of the property. The increasing interest in the scheme, and the confidence manifested throughout the country of its fairness, justify us in the opinion that the drawing will certainly come off at the appointed time.

D. BANKS, WM. S. HOLLOWAY, RO. T. GLASS, W. S. ELAM, GRANT GREEN, HENDERSON, KY., Aug. 21, '69 Commissioners

DOTY'S WASHING MACHINE,

Lately much improved, and the new

Universal CLOTHES WRINGER,

Improved with ROWELL'S PATENT DOUBLE COGWHEELS, and the PATENT STOP, are now unquestionably far superior to any apparatus for washing clothes ever invented, and will save their cost twice a year, by saving labor and clothes.

Those who have used them give testimony as follows:

"We like our machine much; could not be persuaded to do without it, and with the aid of Doty, we feel that we are masters of the situation."—REV. L. SCOTT, BISHOP M. E. CHURCH.

"It is worth a dollar a week to my family."—N. Y. TRIBUNE.

"In the laundry of my house there is perpetual thanksgiving on Mondays for the invention."—REV. THEODORE L. CUYLER.

"Every week has given it a stronger hold upon the affections of the inmates of the laundry."—N. Y. OBSERVER.

"I heartily commend it to economists of time money, and the health of all."—REV. DR. BELLOWS.

"Friend Doty—Your last improvement of your Washing Machine is a complete success. I assure you 'our Machine,' after a year's use, is thought more of to-day than ever, and would not be parted with under any circumstances." SOLON ROBINSON.

"Your Washing Machine has been in daily use in our laundry, and the housekeeper expresses herself as highly pleased with it. It certainly accomplishes a greater amount of work, with less labor, and does not wear the clothes near so much as the old-fashioned wash-board. By using it, one business is dispensed with."—WM. H. F. RUGGD, SUPERINTENDENT OF INFANT DEPARTMENT OF ST. CATHERINE'S NURSERY, N. Y. CITY.

PRICES.—A FAIR OFFER.

Send the retail Spring, Washer $15, Extra Wringer $10; and we will forward either or both machines, free of freight, to places where no one is selling; and so sure are we they will be liked, that we agree to refund the money if any one wishes to return the machines free of freight, after a months trial, according to directions.

No husband, father or brother should permit the drudgery of washing with the hands, fifty-two days in the year, when it can be done better, more expeditiously, with less labor, and no injury to the garments, by a Doty Clothes Washer, and a Universal Wringer.

Canvassers with exclusive right of sale make money fast selling them.

Sold by dealers generally, to whom liberal discounts are made.

R. C. BROWNING, Gen. Agent, 22 Cortlandt St., New York.

J. M. CARSEY, SON & CO., COTTON FACTORS AND COMMISSION MERCHANTS, NO. 68, SOUTH COLLEGE STREET, (A few doors North of Broad,) NASHVILLE, TENNESSEE.

WOOL, CORN AND WHEAT PURCHASED AT THE HIGHEST MARKET PRICE.

Advances made on Cotton Stored with us, or Shipments to Cincinnati, Philadelphia, Baltimore, New York, Boston New Orleans.

We are authorized to announce ROBERT CROSS as a candidate for COUNTY REGISTER, at the ensuing March Election.

Messrs. Bailey, Ordway & Co., having withdrawn from the cotton department, and J. M. Carsey from the grocery department of the old firm, the undersigned offers his services in connection with his son, W. H. CARSEY, to the planters and shippers of cotton and other produce, to ship or sell for them. Doing strictly a commission business, we flatter ourselves that we shall be able to give satisfaction to those who may favor us with consignments. Our motto will be to obey instructions in every instance, which must be given to us in writing. We shall be pleased to receive consignments of cotton or other produce from planters and others. Our charges will be the same as other commission merchants of this city.

Thanking the old patrons of the house of Bailey, Ordway & Co., for their very liberal patronage, we solicit a continuance of the same to J. M. CARSEY, SON & CO.

J. M. CARSEY, late of Bailey, Ordway & Co.

We have appointed A. A. LIPSCOMB, our Agent for Maury County, who may at all times be found in Columbia ready to attend to all business connected with our house.

sept3tf J. M. CARSEY, SON & CO.

THE THIRTIETH STATEMENT OF THE PHŒNIX INSURANCE COMPANY.

Cash on hand, in Bank, and with Agents,	$196,656 77
United States and State Stocks and Bonds,	354,500 00
Loans on approved Securities,	154,350 00
Hartford Bank Stocks,	387,166 00
New York Bank Stocks,	90,200 00
Miscellaneous Bank Stocks,	91,050 00
Corporation and Rail Road Stocks and Bonds,	233,535 00
City and Water Bonds,	190,600 00
Accumulated Interest,	5,850 00
Cash Assets,	$1,573,907 88

Liabilities, $76,003 44

JOSH. G. BAILEY, Agent.

HARTFORD, CONN., JULY 1, 1869.

BOOKS.

AGENTS WANTED FOR PROFESSOR PARSON'S LAW OF BUSINESS.

With full Directions and Forms for all transactions for every State in the Union. By THEOPHILUS PARSONS, L. D. D., Professor of Law in Harvard University, and author of many Law Books.

A new for everybody. Explaining the rights duties and obligations of all the relations of life, as well as of every kind of contract and legal obligation.

A correct, economical, and safe Counsellor and Adviser.

Indispensible to all who know their rights and duties, and possess the means of transacting unaided their own business.

So plain, full, accurate, and complete that no person can afford to be without it. Embodying in popular form the results of the labor and study of the most popular and successful writer of law books in the country. Exclusive territory and no competition.

Send for our descriptive circular and testimonials. Address, NATIONAL PUBLISHING CO., Publishers, 173 Elm Street, Cincinnati, O.

THE GREAT WORK ON REPUDIATION.

Repudiation offers the only hope of relief to the country.

☞ TO THE PRODUCING CLASSES OF AMERICA. ☜

Farmers, Mechanics, and Day Laborers: Ye toiling millions who earn your bread by the sweat of your brows, who to day must pay all the taxes to support Bondholders and Niggers in idleness, take notice that one man at least among all our able writers and thinkers, unawed by power, and uncorrupted by plunder, has dared take up and defend your cause in the MOST REMARKABLE BOOK OF THE DAY. Just published.

CRIMES OF THE CIVIL WAR, AND CURSE OF THE FUNDING SYSTEM.

By HENRY CLAY DEAN. One Vo., 512 pp.

This is the only modern work on Political Economy not written in the interest of the Bondholders. It is the greatest Political Production of the age—embracing a fair and candid discussion of the great principles underlying the American government, and a truthful exposition of political misrule and curse of the Bondholders' System.

This is the first book ever devoted to an exposition of the conduct of the Flesh Dealers and Blood Market of the most terrible Civil War ever inflicted upon a civilized nation, by the wickedness and folly of artful and designing demagogues; portraying in graphic terms the sufferings of the poor from the oppressions of capital, which was the legitimate result of the war. This work is sold only by subscription, and can only be had through our duly authorized agents.

AGENTS WANTED.

In every county in the United States to introduce this great and important work. Every person but Bondholders take a copy. Address,

A. C. KIEFFER, Gen'l Agent for Ohio, Indiana, Kentucky and Tennessee, No. 177, Sycamore Street, Cincinnati, Ohio.

WANTED—AGENTS FOR OUR FAMILY PHYSICIAN.

Just the Book in every Family, and so cheap that all can afford it. It is a handsome octavo of 832 closely printed pages, containing the matter of a $5.00 volume, but sold at $2.50. It differs from all similar works, by giving the different modes of treatment—the Alopathic, Homœopathic, Hydropathic, Eclectic, and Herbal, thus rendering it available where other books are of no use. Agents find it by far the best selling book of the kind ever published. Over 2,000 copies have already been sold in the city of Chicago, where the author resides. Send for Circulars, giving full particulars, terms, etc. address, Or F. NENF, Publisher, 38 West Fourth St., Cincinnati, O.

UNCLASSIFIED.

NOTICE.

OFFICE OF ASSISTANT ASSESSOR, U. S. INTERNAL REVENUE, Columbia, March 10th, 1869.

Having received instructions from Hon. Thomas J. Cypert, Assessor 6th District, to visit each and every part of my Division, at least once in every MONTH. I hereby give notice that I will be in Columbia every Monday.

R. LUTHE PARISS, Ass't. Ass'r. 2d Div. 6th Dist. Tenn. March 12, 1869-2m.

TO THE PUBLIC.

All persons in search of health would do well to remember that I have fifteen Cabins to let, at from $1.50 to $4.00 per week, with access to three varities of water, equal to any in the State. I also have a small family residence, with comfortable building &c., within a short distance of the Springs, that I would rent at ten dollars per month. Persons renting my Cabins can have the use of a large ball room if desired.

This Watering Place is about twenty two miles from Columbia, on the Columbia and Clifton Turnpike road, known as Fouts's old stand. THOS. J. LESTER.

BAILEY SPRINGS, ALA.

The Proprietors of this Watering place, take pleasure informing their friends and patrons that they have completed their arrangements for the comfort and enjoyment of their guests, and that the Hotel is now open for their reception. The efficacy of these waters in curing DROPSY, SCROFULA, DYSPEPSIA, DISEASES PECULIAR TO FEMALES, And all the diseases of the SKIN and KIDNEYS. It is too well established to need comment. A good Band will serve the Ball Room, and the table will be supplied with the best the country affords; while the fishing in Shoal Creek and the Shooting in the surrounding woods offer their usual attractions to visitors. Route via Memphis and Charleston Railroad to Florence, Ala., thence by regular Stage line 9 miles to the Springs.

Board—$15 per week; $55 per month.

For descriptive pamphlet, circular, or for information respecting special diseases, address ELLIS & CO., Proprietors, or H. A. MOODY, M. D., Resident Physician. June4-2m.

VALUABLE FARM FOR SALE.

CONTAINING 190 ACRES LAND, Lying on the N. and D. R. R., about one mile south of Carter's Creek Station. There is a comfortable house with four rooms, Kitchen, smoke house, out houses, &c., &c. For fertility the place cannot be surpassed, besides it is splendidly adapted to raising Stock. The water is said to be almost the finest in the county. For particulars apply to RUFUS J. POLK. Aug. 13-tf.

NOTICE.

As Administrator of Isaac M. Jamison, decd, I will proceed to sell at the Court House in Columbia, Tennessee, on the 11th day of September, 1869, the right to manufacture and vend the patent Rotating Harrow, in all the counties, except such as have been disposed of, of Middle and West Tennessee, and in the States of Kentucky, Alabama, Mississippi and Florida. Said sale to be on a credit of 8 and 12 months, with interest from day of sale. Notes with good security required of the purchaser.

R. H. JAMISON, Adm'r. &c. July 24, 1869 4t.

Memphis Weekly Avalanche and Nashville Weekly Banner copy 4 times and send bill to this office.

TRUSTEE SALE.

On the 23d of August, 1869, I will sell to the highest bidder at the Court House door in Columbia, the house and lot known as Hamner Hall. Terms, one fifth cash, the balance, one, two, three, four and five years payments. Also, a house and lot known as the Stapleton place, opposite the Male High School, formerly rented and owned by W. S. Fleming, Esq. Terms same as above. Also, several small lots within the corporation, which I will sell privately.

WM. GALLOWAY, Trustee. July 23, 1869.td

EDUCATIONAL.

THE Columbia, Tenn., ATHENÆUM.

A First Class School for Young Ladies. Devoted to Female Education on Christian Principles.

HON. JAMES H. THOMAS, President Board Trustees.

MRS. F. G. SMITH, Principal. WM. A. SMITH, Secretary. F. H. SMITH, Proctor.

In the outfit and internal arrangement of the Athenæum, many thousand dollars have been expended in the purchase of philosophical apparatus, musical instruments, books, pictures, maps, globes, grounds, buildings, household and school furniture, etc.

Reference may be made to any of the patrons or pupils of the Athenæum, or to any person who has had an opportunity of examining our facilities for imparting instruction.

☞ PRICES GREATLY REDUCED TO SUIT THE TIMES.

Seven scholarships donated to the city of Columbia, the Masons and Odd Fellows.

For further information, address, WM. A. SMITH, Aug. 5th, 1869-m1 See'y to the Faculty.

COLUMBIA FEMALE INSTITUTE,

MAURY COUNTY, TENN.

Chartered with College Powers and Privileges by the Legislature of Tennessee.

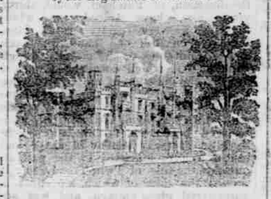

RT. REV. C. T. QUINTARD, D. D. Visitor. REV. GEO. BECKETT, Rector. MRS. M. N. MARTIN, Principal. Assisted by a full and efficient corps of experienced teachers.

The fall term will begin Monday, Sept. 6, 1869. For Circulars address, REV. GEO. BECKETT, July, 2, 1869. Columbia, Tenn.

COLUMBIA MALE SCHOOL.

W. J. MARTIN, A. M. *Principal.*

Boys are prepared for College, or for the active duties of life. Particular attention paid to the Primary Department. A good FOUNDATION is indispensable to a good education. It is believed that no School in the South offers stronger inducements to boys aiming at thorough scholarship.

TERMS—Per session of five months, payable quarterly in advance:

Primary Department	$20 00 to $30 00
Advanced English	40 00
Ancient and Modern Languages, each, (extra)	5 00

For particulars apply to the Principal or send for Catalogue.

INSURANCE.

STATEMENT OF THE GEORGIA HOME FIRE INSURANCE CO., OF COLUMBUS, GA.

Incorporated Capital in 1850,—$350,000.

Statement of its condition July 1, 1869:

Amount of capital stock all paid in	$350,000 00
Amount of surplus,	77,674 68
Total assets July 1, 1869	427,674 68

JAS. F. BOZEMAN, President. D. F. WILCOX, Secretary. W. J. DALE, Agt. Georgia Home Fire Insurance Co. St. Louis Life Insurance Co.

GENERAL INSURANCE AND REAL ESTATE AGENCY, FOR MAURY COUNTY, TENN.

Representing the

ÆTNA, OF HARTFORD, CONN., Net Assets, $4,861,077,73.

PHŒNIX, OF HARTFORD, CONN., Assets, $1,833,884,98.

HARTFORD, OF HARTFORD, CONN., Assets, 2,117,266,83.

ENTERPRISE OF CINCINNATI, OHIO, Assets, $1,229,647,56

MUTUAL LIFE, OF NEW YORK, Assets over $28,000,000.

Also, Agent for the MASONIC ORPHANS' HOME LIFE ASSURANCE.

Assets of Companies represented by this Agency, $37,544,187,10.

Will attend to the sale and rent of all real estate and procure servants for all parties desiring the same. Having made the above a specialty I hope to meet with a liberal Patronage.

Office on N-west corner Public Square, Columbia, Tenn. JOSH. G. BAILEY

INSURE YOUR LIVES IN THE NASHVILLE LIFE INSURANCE COMPANY,

A SOUTHERN HOME INSTITUTION

COMPRISING

INTEGRITY, ECONOMY, AND SECURITY.

CASH CAPITAL, - - $200,000.

BOARD OF DIRECTORS.

John M. Bass, J. W. Hoyt, Jos. W. Allen, W. H. Evans, J. C. McCrory, C. A. R. Thompson, J. W. Hoyt.

OFFICERS.

John M. Bass, President. J. W. Hoyt, Secretary. T. A. Atchison, M. D., M. Examiner. J. C. McCrory, Treasurer. D. P. Fackler, Consulting Actuary. S. H. Shoor, M. D., General Agent.

HUNTER NICHOLSON, CHARLES MARTIN, } Agents, Maury County.

J. W. S. Frierson, M. D., Medical Examiner, Columbia; J. V. Childers, M. D., Medical Examiner, Spring Hill; R. H. Hunter, M. D., Medical Examiner, Mt. Pleasant. Oct 26.

GROCERIES.

T. W. KEESEE. J. C. WOOTEN. J. B. CHILDRESS.

T. W. KEESEE & CO., *Successors to Harris, Frierson & Co.,* WHOLESALE AND RETAIL GROCERS, AND COMMISSION MERCHANTS,

Having purchased the entire stock of Harris, Frierson & Co., we will continue to keep on hand, at the old stand, a large lot of

SUGAR, MOLASSES, RICE, REFINED AND CRUSHED SUGARS,

Syrups, Rio, Laguira and Java Coffees, Salt a good supply of Wooden and Willow Ware, a fine assortment of

Liquors,

Which we will sell at unusually low figures FOR CASH, Or in exchange for Country Produce.

We have the most ample facilities for storage of Cotton and other Produce; our building being almost fire-proof, ensures the utmost safety.

CALL AND SEE US.

Respectfully, jan.29tf T. W. KEESEE & CO.

WALTER PILLOW. THEO. LIPSCOMB.

PILLOW & LIPSCOMB, Wholesale and Retail GROCERS, AND PRODUCE MERCHANTS,

North side Public Square, COLUMBIA, TENN.,

Are just opening and will keep constantly on hand all kinds of

FAMILY SUPPLIES.

FRESH AND CHEAP.

SUGAR, MOLASSES AND SYRUP, Of the best brands.

CAROLINA RICE, BACON MESS PORK, SUGAR CURED HAMS, LARD, FLOUR AND MEAL, CANDLES AND COAL OIL

And everything usually kept in a Wholesale Grocery, and they make a speciality of all kinds of FARM and GARDEN SEEDS.

Everything New—Everything bought low for Cash and everything sold low

FOR CASH.

Feb. 8, 1868-1y.

CARRIAGE AND HARNESS.

C. A. & W. H. FARIS. CARRIAGE AND HARNESS SHOP,

SOUTH MAIN ST., COLUMBIA, TENN.

We would respectfully inform our friends and the public generally, that we are still prepared to do all work in our line at

GREATLY REDUCED PRICES!

Persons wanting BUGGIES AND HARNESS Or Repairing done will find it to their advantage to give us a call, and examine our work and prices. We will compare our work with any done in the State, for Neatness, Cheapness and Durability and

WARRANT IT TO STAND.

Particular attention given to all Repairing

MATTRESSES.

We are still prepared to manufacture Mattresses and all kinds of Upholstering at moderate prices.

All kinds of Country Produce taken in exchange for work. [June1

UP AND UP CARRIAGE AND HARNESS SHOP,

Free Street, near the River Bridge, COLUMBIA, TENN.

The undersigned returns his sincere thanks to his friends and the public, of Maury and adjoining counties, for their liberal patronage, and hopes by strict attention to their wants in his line to merit a continuance of the same. All kinds of

CARRIAGE AND HARNESS WORK

Made to order and repaired at the shortest notice, on terms to suit the times.

HOUSE PAINTING

Done promptly.

HARNESS.

Always on hand to suit all vehicles.

UPHOLSTERING

In