NORTHERN MINNESOTA.

Correspondence Wabasha Herald.

Sauk Centre is finely located on the Sauk river. Has a good water power and a fine country all around. The town is growing rapidly; business is lively. One firm has sold goods during the past year amounting to $65,000, including 150 breaking plows. Three years ago there was hardly a house where the town now stands.

Next day we drove 25 miles to the little town of Glenwood, in Pope County, which is situated on the south bank of White Bear Lake, about the same distance from St. Cloud to Sauk Centre. There are about a dozen buildings in the town now, and three times as many going up. They have water works, using a large spring on the highest portion of the town, the fall of which easily supplies each house by means of pipes. They also have from the same source, a fountain which throws up five or six jets of water 40 feet. We spent the afternoon looking over the country and were delighted.

On Sunday morning we went north visiting lakes—White Bear, Anna, Reno, Amelia and Westport, and took dinner with our old friend Lorenzo Da is from this county. He has a beautiful farm on Lake Anna, of 500 acres; is breaking 100 acres this summer. We found Judge Lathrop, his brother and son—They are the right kind of men to make a town. Glenwood has a celebration on the Fourth of July, on a large scale. In a few weeks they will have a large sail boat completed for use, on the lakes, capable of seating twenty-four persons. There are also two hotels in process of construction. The lake is about fifteen miles long, bordered on all sides by groves of timber, and fine farming lands overlooking it. There is plenty of game in the neighborhood—deer, elk, swans, geese and ducks abound.—We saw two nice deer, while, as a matter of course, we were unprepared to do them any harm.

BIG TREES.—It makes one marvel to hear about the "big trees" of California. In the valley between Mariposa and the Falls of the Yosemite is a group of 150 trees, no one of which—so it is said—measures less than 50 feet in circumference. One tree measures 102 feet at the ground, and 90 feet a short space above the ground, and is upwards of 300 feet high. It is supposed that these California giants are of the same genus as the ancient cedars of Lebanon, and from the eccentric rings deposited by the sap it has been estimated that some of these trees are three or four thousand years old. Years ago an immense tree was felled for the purpose of being publicly exhibited. It was 96 feet in circumference at the base, and twenty-five men were five days in bringing it to the ground. The bark of another magnificent tree was removed in sections up to the height of 116 feet, and so marked that it could be put up in precisely the same position that it occupied on the tree. After being exhibited in this country this specimen was carried to London, and remained on exhibition in the Crystal Palace, until it was destroyed by fire in 1866. On the western flanks of the Sierra Nevada surveyors report a tree which measures 106 feet in circumference four feet above the ground.

INFORMATION WANTED.—Andrew M. Smith, from Greenbush, New York, came to La Crosse in April last; left La Crosse the 7th day of May for Minneapolis, where it is supposed he arrive the 8th day of May, since which time nothing has been heard from him. Mr. Smith was 20 years old, 6 feet in height, had black hair, dark grey eyes, wore a suit of brown clothes. Any information leading to his discovery, will be gratefully received by his mother. Address Mrs. A. F. Smith, Greenbresh, New York, or *Republican* Office, La Crosse, Wisconsin.

—No more noble act of youthful heroism has ever been recorded than the self-sacrifice of a little girl, aged nine, in the effort to save her brothers and sisters. Four children were playing on Sunday upon the rails of the Northeastern line near Newcastle. An engine and tender came up too swiftly to avoid running over the poor little things. The eldest had escaped, when looking back, she saw the two youngest mites still toddling on the metals. She rushed back to their assistance, and managed to drag them underneath the engine and clear of the wheels just as the connecting rod of the locomotive struck her down. When picked up a hideous wound on the head showed the brain protruding, and after some lingering agony she died. Her brother, who, like her, had made an effort to escape, was killed on the spot; but the two little ones for whom she had laid down her life were unhurt. In all the history of youthful martyrdom there is no more tearful narration than this.

—The St. Paul *Press* states that Chief Justice Chase is coming to Minnesota to visit the widow of the Hon. John McLean, late justice of the supreme court, who resides with her sons, the Messrs. Gerrard, at Frontenac.—The mother of Judge Chase's youngest daughter was a favorite niece of Mrs McLean. Miss Nettie Chase accompanies her father to Lake Pepin.

The pronunciation of either and neither for either and neither—says Richard Grant White—is a copy of a second rate British affectation. Persons of the best education in England, say eether and neether.

—A Michigan husband boasts that he can make bread and pies, wash, iron, and tend the baby; says he married young still is young, and always expects to be young; and he believes in husbands being educated so as to be useful.

—J. G. Holland. ("Timothy Titcomb") is sight-seeing in London.

—Gen. Grant, after twenty-two years of army life, is said to have never uttered a profane word nor had a personal quarrel.

J. H. OWEN & CO.,
MANUFACTURERS OF
DRESSED LUMBER,
SASH,
Doors, Blinds,
WOOD MOULDINGS,
Turning, Scroll Sawing,
DOORS AND WINDOW FRAMES,
Newel Posts, Balusters,
AND FENCE PICKETS,
Sash, Doors, Blinds and Mouldings,
Constantly on Hand.
BASES, CASINGS AND DOOR JAMS
Furnished, per Design, with the Utmost Dispatch.
COUNTRY ORDERS
attended to promptly, and specially solicited.
☞ *Factory in Lower Town, near the Saw Mills,*
ST CLOUD, n37 MINN

C. F & W. POWELL
DEALERS IN
HARDWARE,
The most complete stock to be found in Northern Minnesota,
TINWARE
Of every kind that may be wanted,
STOVES
Of all the best and most popular mak
Agricultural Implements
&c., &c., &c.
Corner Washington avenue and Lake stree
ST. CLOUD, MINN.
CASH PAID FOR
Old Copper, Brass and Pewter.

☞ Particular attention paid to all kinds of tin and sheet-iron jobbing.
CHAS. F. POWELL. WM. POWELL

SAUK VALLEY
DRUG STORE!
Sauk Centre, Stearns Co., Minnesota.
J. E. FINCH,
DEALER IN
Pure Drugs & Medicines,
PAINTS,
OILS AND VARNISHES,
WHITE LEAD & COLORS,
Linseed, Lard, Neatsfoot, Carbon, and Machine
OILS
Glassware, Window Glass and Putty; Brushes of all kinds, and Painters' stock generally.
DYE STUFFS,
PURE WINES AND BRANDIES, FINE OLD WHISKIES, For medicinal purposes.
A complete assortment of
PATENT MEDICINES!
Trusses and Shoulder Braces; Kerosene Lamps and Fixtures; the choicest brands of chewing and smoking Tobacco; Imported and American Perfumery and Toilet Articles; a great variety of Hair Oils, Colognes, Pomades and Soaps; Hair, Flesh, Nail, and Tooth Brushes.
STATIONERY,
A fine stock.
WALL PAPER, SLATES, INK, INK STANDS, BIRD CAGES, LADIES' TRAVELING BASKETS, YANKEE NOTIONS, &c., &c., &c.
The stock is complete and comprises
EVERYTHING
Usually kept in a first-class Drug and Variety Store.
The Goods are offered
LOW FOR CASH ONLY.
☞ Physicians' prescriptions and family receipts carefully compounded from best materials.
J. E. FINCH.
Sauk Centre, June 5, 1868. 7n4

Mill Wood for Sale.
C. Bridgman, has constantly on hand dry or green wood, which he is ready to deliver at any part of the city.
Orders may be left in the order box at the Post Office, or at the mill.
St. Cloud, July 1st 1868.
n50-tf

MINNESOTA
IRON WORKS
Minneapolis,
LEE & HARDENBERGH
PROPRIETORS.
IRON AND BRASS WORK, in all departments
STEAM ENGINES AND BOILERS.
STEAM PIPE AND FITTINGS.
STEAM GAUGES.
GAUGE COCKS, and all Steam Fittings.
FLOUR MILL MACHINERY.
SAW MILL MACHINERY.
IRON COLUMNS, for buildings.
IRON WINDOW CAPS AND SILLS for buildings.
HORSE POWERS. MALT MILLS.
WATER WHEELS &c., &c. FORCE PUMPS. &c., &c.
CASH PAID FOR OLD METALS.
v9n17:1

NORTH STAR
IRON WORKS
Machine Shop,
Iron and Brass Foundry,
Main street, opposite the Falls,
ST. ANTHONY, MINN.
Steam Engines, Portable and Stationary, Steam and Gas Fittings, Gang, Circular and Flouring Mill Machinery, Shafting, Gearing and Pulleys, Window Caps and Sills, Re-Sawing Machines, Water Wheels, Sleigh Shoes, Sash Weights, &c., &c.
JOB WORK
Of every description will receive prompt attention, and satisfaction guaranteed.
All kinds of Agricultural Implements Made to order and REPAIRED *on short notice.*
Blacksmith Work and Pattern Making
☞ ORDERS SOLICITED. Cash paid for old Iron and other Metals.
W. H. HARRISON, R. E. MCGAUGHEY, A. H. DEPAW. } HARRISON & CO.
Oct. 10th. 1867. v10n12

Milwaukee & St. Paul
RAILWAY.
ALL RAIL LINE BETWEEN
MILWAUKEE, CHICAGO, and MINNEAPOLIS & ST. PAUL
Farmington, Owatonna, Adams, Counover, Faribault, Lansing, Cresco, Ossian, Northfield, Austin, Leroy, Calmar,
VIA MILWAUKEE PRA. DU CHIEN.
Between *MILWAUKEE, CHICAGO* and Winona, St. Charles, Rochester, Fountain City, Wabasha, Reads's Landing, Red Wing, Lake City, Prescott and Hastings.
The direct and short route is
VIA MILWAUKEE AND LA CROSSE.
PURCHASE TICKETS
VIA MILWAUKEE
For above and all other Points on the line of these Roads.
Passengers going via Milwaukee make sure Connections, Less Changes, have choice of seats in clean Coaches, and on Night Trains
A FULL NIGHT'S REST
In Palace Sleeping Cars.
BAGGAGE CHECKED THROUGH.
A. V. H. CARPENTER, Gen'l Pass. Agent. S. S. MERRILL, Gen'l Manager.

Farm for Sale.
THE undersigned offers for sale a good farm of 160 acres, on the north end of Maine Praire, about
FOURTEEN MILES FROM ST. CLOUD.
Sixty acres are timber, the balance praie and meadow, and the whole enclosed with a good fence; thirty acres being under cultivation. On the premises is a
GOOD COMFORTABLE HOUSE,
with stables, granary and storehouse, two good wells, and other improvements. This farm is directly on the main road from St. Cloud to Forest City, and will be sold *cheap.* Inquire at this office, or of
J. S. DAM,
v8n30 tf On the premises.

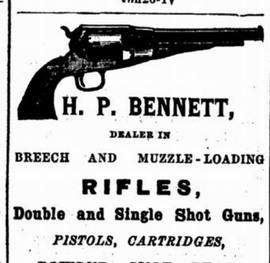

RING'S
VEGETABLE AMBROSIA
IS THE MIRACLE OF THE AGE!
Gray-headed People have their locks restored by it to the *dark, lustrous, silken tresses* of youth, and are happy!
Young People, with *light, faded* or *red* Hair, have these unfashionable colors changed to a beautiful auburn, and rejoice!
People whose heads are covered with *Dandruff* and *Humors*, use it, and have clean coats and clear and healthy scalps!
Bald-Headed Veterans have their remaining locks tightened, and the bare spots covered with a luxuriant growth of Hair, and dance for joy!
Young Gentlemen use it because it is richly perfumed!
Young Ladies use it because it keeps their Hair in place!
Everybody *must* and *will* use it, because it is the *cleanest* and *best* article in the market!
For Sale by Druggists generally.
VAWTER, ROSE & ETTER, Wholesale Agents, St. Paul
TICKNOR, TOLMAN & CO., Agents at St. Cloud.
And by Druggists generally.

NOTICE TO THE PUBLIC.—Whereas my wife Paulina J. Weaver, has left my bed and board without any cause, all persons are hereby forbidden to trust her on my account. I shall pay no debts of her contracting.
Dated St. Cloud, Minn. July 1st, 1868.
n50-3t JOHN B. WEAVER.

H. KNOX TAYLOR. R. N. M'LAREN
NEW GOODS
AT
THE CHEAP CASH STORE,
218 Third street St. Paul,
We are just receiving our second stock of
DRESS GOODS, LAWNS and CALICOES.
The handsomest in the city.
Having bought them since the late decline, we are prepared to offer GREAT BARGAINS in these as well as in
CLOTH and SILK, SACQUES, CASSIMERES, For Men and Boy's,
CLOAKINGS, SUMMER SHAWLS, BLEACHED and BROWN MUSLINS.
Also an excellent stock of DRESS BUTTONS and TRIMMINGS.
Remember the place,
TAYLOR & McLAREN'S.
n17v9 218 Third street, St. Paul, Minn.

MUNGER BROS.,
Music Dealers,
192 Third street,
SAINT PAUL, - - MINN.,
Sole Agents for
Steinway & Sons' CELEBRATED PIANOS.
Sole Agents for
Chickering & Sons' CELEBRATED PIANOS,
Also—UNITED PIANO FORTES.
Also—PRINCE'S AUTOMATIC SCHOOL ORGANS AND MELODEONS.
Also—ESTEY'S COTTAGE ORGANS.
☞ All fully Warranted. ☜
We keep constantly on hand the ONLY FULL ASSORTMENT OF Sheet Music and Musical Instruments Of all descriptions in Minnesota.
Our stock of Violins, Violincellos, Contra Basses, Flutes, Fifes, Flagoletts, Claronets, Guitars, Banjos, Military Drums of all descriptions, Brass Instruments, Accordeons, Strings, etc., is complete.
Church Organs, Melodeons and Pianos tuned and repaired.
Orders attended to with Promptness
v3n26-1y

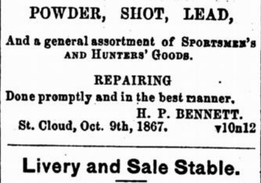
H. P. BENNETT,
DEALER IN
BREECH AND MUZZLE-LOADING
RIFLES,
Double and Single Shot Guns,
PISTOLS, CARTRIDGES,
POWDER, SHOT, LEAD,
And a general assortment of SPORTSMEN'S AND HUNTERS' GOODS.
REPAIRING
Done promptly and in the best manner.
H. P. BENNETT.
St. Cloud, Oct. 9th, 1867. v10n12

Livery and Sale Stable.
The undersigned has just erected a large and commodious stable on the corner of Lake Street and Perry Place, opposite Clark's store, near the Central House, which he has filled with livery stock, comprising a number of
FINE HORSES,
Suitable for either riding or driving, and a variety of
HANDSOME BUGGIES
For single or double team.
Commodious, elegant carriages for pleasure parties always ready.
All orders for teams, for Excursions, Funerals or a Journey will be attended to promptly.
His stock is of the best kind, and he invites his friends to call.
L. B. SILSBY.
St. Cloud, June 23d, 1863. v6n49-1y

H. W. HANFORD,
MANUFACTURER OF
FINE RIFELS,
SHOT GUNS AND PISTOLS.
Ballard, Wesson, Spencer, and other
PATENT RIFLES,
made to order of any desired finish and weight.
REPAIRING done promptly and in the very best manner.
Same building with Mr. H. P. Bennett.
St. Cloud, Oct. 9. 1867 v10n12

GALENIC INSTITUTE.
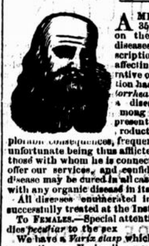
A MEDICAL REPORT, price 25 cents, just published, on the diagnosis of venereal diseases, giving a concise description of the various diseases affecting the urinary and generative organs. Especial attention has been given to *Gonorrhea* or *Seminal Weakness*, a disease almost universal among the young men of the present day, well known to be productive of the most deplorable consequences, frequently entailing upon the unfortunate being thus afflicted lifelong misery, and those with whom he is connected as well. To such we offer our services, and confidently assert that this disease may be cured in the most uncomplicated cases without uncomplicated with any organic disease in itself incurable.
All diseases enumerated in the Report are most successfully treated at the Institute.
TO FEMALES.—Special attention is given to the malades *peculiar* to the sex.
We have a *Female Report* which we present free to permanently cure Varicocele or enlargement of the veins inside the scrotum in four days. Send for circular. Varicocele is fully treated upon in our
MANUAL OF VENERAL SURGERY,
A full and comprehensive treatise upon the medical and surgical treatment of all diseases described in Lindley's "Report"—Price $2.00. Office-Concert Hall Block 3d street.
This Institution is CHARTERED BY LEGISLATIVE ENACTMENT. Address all communications to
GALENIC INSTITUTE,
P. O. Box 199 St. Paul, Minn. v10n26-1

CONJUGAL LOVE, AND THE HAPPINESS OF True Marriage. Essay for Young Men, on the Errors, Abuses and Diseases which destroy he Manly Powers and create impediments to Marriage, with sure means of relief. Sent in sealed letter envelop free of charge. Address, Dr. J. SKILLIN HOUGHS OMB Howard Association, Philadelphia, Pa.

OLD PAPERS cr sale at AT THIS OFFICE

SAVERCOOL & GROVENOR,
WHOLESALE AND RETAIL DEALERS IN
AGRICULTURAL
IMPLEMENTS
OF ALL KINDS,
ST. PAUL, - MINNESOTA.
WE HAVE THE LARGEST STOCK OF IMPLEMENTS
In Minnesota!
New York Self-Raking Reaper, and Mower Combined.
New York Reaper, Self-Raker, not combined with Mower.
Little Champion Reaper, with Dropping Attachment.
Climax, Hand-Raker.
Hubbard's Improved Mower.
J. I. Case's Threshing Machine.
Tornado Threshing Machine.
Springfield Pitt's Threshing Machine.
Buckeye Grain Drill.
Estley's Beaver Dam Improved Seeder.
Hollingsworth Sulky Hay Rake.
Revolving Hay Rakes.
Lumber Wagons of different sizs and styles.
PLOWS.
A general assortment of breaking and crossing plows of all styles and sizes.
The attention of Dealers and Farmers is called to our stock of Agricultural Implements, a portion of which is enumerated above, and we will guarantee to show them the largest stock, in the State and all of the best quality and most improved Machines.
The foregoing Machines are all
WARRANTED
To purchasers, or no sale.
We mean what we say, and ask all who want Machines, either for use or to sell again, to call on us and we will fully satisfy them that it is to their best interests to buy of us.
A large supply of
EXTRAS
For all Machines that we handle constantly on hand.
Office and Warehouse, on Lower levee, at B. K. Johnson's, St. Paul, Minn.
SAVERCOOL & GROVERNOR.
We are also Agents for the above Implements in Northern Wisconsin.
St. Paul, Minnesota, March 9th, 1868. v10n34-tf

F. TALCOTT
—DEALER IN—
CLOCKS WATCHES,
JEWELRY
Silver and Plated Ware,
SPECTACLES,
GOLD PENS,
Table and Pocket Cutlery,
&c., &c., &c.
REPAIRING
Faithfully done and satisfaction guaranteed.
ALSO, ENGRAVING.
Washington avenue, a few doors from the Central House, on opposite side.
ST. CLOUD, MINNESOTA. n39

SHERIFFS SALE.—By virtue of a writ of execution issued out of and under the seal of the District Court in and for the Seventh Judicial District County of Stearns and State of Minnesota, upon a judgment entered and docketed in said Court, on the 28th day of April, A. D. 1868, in an action wherein Robert. J. Jones is plaintiff and Jonathan Woll is defendant, in favor of said Robert J. Jones, plaintiff and against the said Jonathan Woll defendant, for the sum of Thirty-eight and thirty-five one hundred dollars, with interest on thirty-two and sixty-five one hundredths dollars from April 24 1868, besides costs, which said Execution is issued against the property of said Jonathan Woll defendant, I have on this eighth day of May, A. D. 1868, levied upon and taken the east half of the south east quarter of section number fifteen (15) in township one hundred and twenty-three, (123,) North Range number twenty-eight, West, in the Saint Cloud land district, in said county as the property of said defendant; and notice is hereby given that, I shall expose for sale and sell according to law, at Public Auction to the highest bidder therefor for cash, the above described property, to pay the said judgment mentioned in said execution, with the interest and costs, at the front door of the Court House, in the city of Saint Cloud, in said County on SATURDAY, THE 8TH DAY OF AUGUST, A. D., 1868, at ten o'clock in the forenoon of said day.
MATHIAS HUCKLEY, Sheriff of Stearns Co.
June25-7w
Dated St. Cloud, Minn. May 8th, 1868.

PROBATE COURT—SHERBURNE COUNTY.
In the matter of the Estate of George A. Bigelow, deceased.
To all whom it may concern:
NOTICE is hereby given that we, the subscribers, were on the 27th day of June, inst., appointed and commissioned to receive, examine and adjust all claims and demands of all persons against the said deceased; that six months from said after said day have been allowed and limited for creditors to present their claims to us for examination and allowance, and that we will on the first Mondays in July, August, September, October and November next at one o'clock of said days at the office of the Judge of Probate in Big Lake attend to the discharge of our duties as commissioners aforesaid.
JOHN E. PUTNAM, J. M. SNOW Commissioners.
Dated June 23d, 1868. n50-4t

BOOK AGENTS WANTED
Smith's Dictionary of the Bible. The only edition published in America, condensed by Dr. Smith's own hand. It contains twice as much as any other, illustrated with over 125 steel and wood engravings.
Agents and subscribers see that you get the *genuine edition by Dr. Smith.*
The *Springfield Republican* says, this edition published by Messrs. Burr & Co., is the genuine thing.
The *Congregationalist* says, Agents should be sure to get, in the genuine form, the best Dictionary of the Bible should buy *this.*
We also want Agents for Elliot's new work, remarkable Characters and Memorable Places of the Holy Land. By HENRY WARD BEECHER, T. D. WOOLSEY, LL. D., Pres. of Yale Col., Joseph Cummings, D. D. LL. D., Pres. of Wesleyan Univ., Rt. Rev. Thos. M. Clark, Bishop of R. I., &c., &c.
They are new and original works by these authors, and their subjects are approved by clergymen of all denominations. Agents are meeting with unparalleled success. We employ no *General Agents* for either book, and offer extra inducements to Canvassers. Agents will see the advantage of dealing directly with the *Publishers.* For descriptive circulars with full particulars and terms, address the Publishers,
J. B. BURR & CO., Hartford, Conn
n46-3m

THE largest and best assortment of CLOCKS may be found and purchased very low at SUSH'S. They are warranted.

U. S. LAND OFFICE, ST. CLOUD, MINN., June 5, 1868.
Randolph M. Turner:
SIR: You are hereby notified to appear at this office on the 31st DAY OF JULY, 1868, at 10 o'clock in the forenoon of the said day, and then and there show cause why your Homestead Entry No. 968, made by you April 12, 1865, upon the e ½ ne ¼ & ½ nw ¼ section 10, township 38, range 26, in the District of lands subject to sale at St. Cloud, Minn., should not be canceled, as John Parks alleges an abandonment thereof by you, and proposes then and there to show the same, when you will be permitted to contest such showing. HENRY C. WAIT, Register, H. C. BURBANK, Receiver.
June11-6w

U. S. LAND OFFICE, ST. CLOUD, MINN., June 5, 1868.
John Patrick:
SIR: You are hereby notified to appear at this office on the 30TH DAY OF JULY, 1868, at 10 o'clock in the forenoon of the said day, and then and there show cause why your Homestead Entry No. 4202, made by you August 10, 1867, upon the w ½ se ¼ section 29, township 34, range 28, in the District of lands subject to sale at St. Cloud, Minn., should not be canceled, as William Brimigion alleges an abandonment thereof by you, and proposes then and there to show the same when you will be permitted to contest such showing. H. C. WAIT, Register, H. C. BURBANK, Receiver.
June11-6w

U. S. LAND OFFICE, ST. CLOUD, MINN., July 9, 1868.
John J. Robinson:
SIR: You are hereby notified to appear at this office on the 15TH DAY OF OCTOBER, 1868, at 10 o'clock in the forenoon of the said day and then and there show cause why your Homestead Entry No. 2545, made by you May 21, 1866, upon the e ½ se ¼ section 30, township 121, range 32, in the District of lands subject to sale at St. Cloud, Minn., should not be canceled, as William D. Hasford Jr. alleges an abandonment thereof by you, and proposes then and there to show the same, when you will be permitted to contest such showing. H. C. WAIT, Register, H. C. BURBANK, Receiver.
July16-6w

LAND OFFICE, ST. CLOUD, MINN., June 3, 1868.
Henry Verinna:
SIR: You are hereby notified to appear at this office on the 28TH DAY OF JULY, 1868, at 10 o'clock in the forenoon of the said day and then and there show cause why your Homestead Entry No. 636, made by you July 13, 1864 upon the e ½ nw ¼ & ½ sw ¼ section 6, township 36, range 29, in the district of lands subject to sale at St. Cloud, Minn. should not be canceled, as Frank Ledoux alleges an abandonment thereof by you, and proposes then and there to show the same, when you will be permitted to contest such showing. HENRY C. WAIT, Register
June11-6w H. C. BURBANK Receiver.

U. S. LAND OFFICE, ST. CLOUD, MINN. June 5th, 1868.
Harvey A. Batson:
SIR: You are hereby notified to appear at this office on the 31ST DAY OF JULY, 1868, at 10 o'clock in the forenoon of the said day and then and there show cause why your Homestead entry No. 907, made by you April 12, 1865, upon the nw ¼ ne ¼ & ½ nw ¼ section 10, township 38, range 29 in the District of lands subject to sale at St. Cloud Minn., should not be canceled, as Jo n Parks alleges an abandonment thereof by you and proposes then and there to show the same when you will be permitted to contest such showing. HENRY C. WAIT, Register, H. C. BURBANK. Receiver.
June11-6w*

LAND OFFICE ST. CLOUD, MINN., June 8, 1868.
James McReynolds:
SIR: You are hereby notified to appear at this office on the 30TH DAY OF JULY, 1868, at 10 o'clock in the forenoon of the said day, and then and there show cause why your Homestead Entry No. 1400, made by you May 15, 1865, upon the e ½ se ¼ n ½ sw ¼ section 32 and sw ¼ township 38, range 26, in the District of lands subject to sale at St. Cloud, Minn. should not be canceled, as Henning Dahlquist alleges an abandonment thereof by you, and proposes then and there to show the same when you will be permitted to contest such showing. HENRY C. WAIT, Register, H. C. BURBANK, Receiver.
June11-6w

U. S. LAND OFFICE, ST. CLOUD, MINN.- June 8, 1868.
Ness Tetkelson:
SIR: You are hereby notified to appear at this office on the 31st DAY OF JULY, 1868, at 10 o'clock in the forenoon of the said day and then and there show cause why your Homestead Entry No. 3711, made by you May 1, 1867, upon the e ½ sw ¼ lots 2 and 4, section 33, township 125, range 46, in the District of lands subject to sale at St. Cloud, Minn., should not be canceled, as Thomas S. Hollegue alleges an abandonment thereof by you and proposes then and there to show the same, when you will be permitted to contest such showing. H. C. WAIT, Register, H. C. BURBANK, Receiver.
June11-6w

LAND OFFICE, ST. CLOUD, MINN., June 9, 1868.
Thomas Brown:
SIR: You are hereby notified to appear at this office on the 5th DAY OF AUGUST, 1868, at 10 o'clock in the forenoon of the said day and then and there show cause why your Homestead Entry No. 1065, made by you July 29th, 1866 upon the nw ¼ section 25, township 125, range 34, in the District of Lands subject to sale at St. Cloud, Minn., should not be canceled, as John Peter Schmitz alleges an abandonment thereof by you, and proposes then and there to show the same, when you will be permitted to contest such showing. H. C. WAIT, Register, H. C. BURBANK, Receiver.
June11-6wll

U. S. LAND OFFICE, ST. CLOUD, MINN., June 3, 1868.
E. B. Johnson:
SIR: You are hereby notified to appear at this office on the 28TH DAY OF JULY, 1868, at 10 o'clock in the forenoon of the said day and then and there show cause why your Homestead Entry No. 1049, made by you April 12th, 1865 upon the se ¼ section 14, township 126, range 30, in the District of lands subject to sale at St. Cloud, Minn., should not be canceled, as Robert Shaw alleges an abandonment thereof by you and proposes then and there to show the same when you will be permitted to contest such showing. H. C. WAIT, Register, H. C. BURBANK, Receiver.
June11-6wj

U. S. LAND OFFICE, ST. CLOUD, MINN., June 8, 1868.
Reuben T. Hudger:
SIR: You are hereby notified to appear at this office on the 5th DAY OF AUGUST, 1868 at 10 o'clock in the forenoon of th said day and then and there show cause why your Homestead Entry No. 1065, made by you July 29th, 1865, upon the sw ¼ section 25, township 125, range 34, in the District of lands subject to sale at St. Cloud, Minn., should not be canceled, as August Ellies alleges an abandonment thereof by you, and proposes then and the e to show the same, when you will be permitted to contest such showing. H. C. WAIT, Register, H. C. BURBANK, Receiver.
June11-6wj

LAND OFFICE, ST. CLOUD, MINN., June 5, 1868.
William Page and John Stoddert:
SIRS: You and each of you are hereby notified to appear at this office on the 31st DAY OF JULY, 1868, at 10 o'clock in the forenoon of the said day, and then and there show cause why your Homestead Entry No. 564, made by you April 12th, 1865, upon the se ¼ section 19, township 38, range 29, in the District of lands subject to sale at St. Cloud, Minn. should not be canceled, as John Parks alleges an abandonment thereof by you, and proposes then and there to show the same, when you will be permitted to contest such showing. H. C. WAIT, Register, H. C. BURBANK, Receiver.
June11-6w*

U. S. LAND OFFICE, ST. CLOUD, MINN., June 19, 1868.
Lucius Stevens:
SIR: You are hereby notified to appear at this office on the 25TH DAY OF AUGUST, 1868, at 10 o'clock in the forenoon of the said day and then and there show cause why your Homestead Entry No. 1292, made by you April 21st 1866, upon the ne ¼ section 28, township 127, range 38, in the District of land subject to sale at St. Cloud, Minn., should not be canceled, as Robert J. Torrance alleges an abandonment thereof by you, and proposes then and there to show the same, when you will be permitted to contest such showing. H. C. WAIT, Register.
July9-6wll H. C. BURBANK, Receiver.

MEAT MARKET.
FRESH Meat, Hams, Sausage and Vegetables of all kinds, kept constantly on hand Shop on St. Germain street.
CHAS. LUFG.

REMEMBER the place to get a nice set of Silver Coin Jewelry, Breast Pins Sleeve-buttons and Ear-rings, is at BUSH'S Jewelry store. He engraves them beautifully.

U. S. LAND OFFICE, ST. CLOUD, MINN., July 7th, 1868.
Mathias Huston:
SIR: You are hereby notified to appear at this office on the 28TH DAY OF AUGUST, 1868, at 10 o'clock in the forenoon of the said day and then and there show cause why your Homestead Entry No. 1757, made by you August 10th, 1865, upon the sw ¼ section 24, township 123, range 33, in the District of lands subject to sale at St. Cloud Minn., should not be canceled, as Philipp Spar alleges an abandonment thereof by you, and proposes then and there to show the same, when you will be permitted to contest such showing. H. C. WAIT, Register, H. C. BURBANK, Receiver.
July9-6w

U. S. LAND OFFICE, ST. CLOUD, MINN., July 7, 1868.
George C. Boone:
SIR: You are hereby notified to appear at this office on the 24TH DAY OF AUGUST, 1868, at 10 o'clock in the forenoon of the said day, and then and there show cause why your Homestead Entry No. 1758, made by you Aug. 10, 1865, upon the nw ¼ section 24, township 123, range 33, in the District of lands subject to sale at St. Cloud, Minn., should not be canceled, as Philipp Shar alleges an abandonment thereof by you and proposes then and there to show the same, when you will be permitted to contest such showing. H. C. WAIT, Register, H. C. BURBANK, Receiver.
July9-6w

LAND OFFICE, ST. CLOUD, MINN., June 24th, 1868.
Even Andrews:
SIR: You are hereby notified to appear at this office on the 16TH DAY OF AUGUST, 1868, at 10 o'clock in the forenoon of the said day, and then and there show cause why your Homestead Entry No. 3529, made by you February 26, 1867, upon the w ½ se ¼ & ½ ne ¼ section 18, township 40, range 30, in the District of lands subject to sale at St. Cloud, Minn., should not be canceled as John Frank alleges an abandonment thereof by you and proposes then and there to show the same, when you will be permitted to contest such showing. H. C. WAIT Register, H. C. BURBANK Receiver.
July9-6wl

LAND OFFICE, ST. CLOUD, MINN., July 7, 1868.
Lyman R. Fuller:
SIR: You are hereby notified to appear at this office on the 21ST DAY OF AUGUST, 1868, at 10 o'clock in the forenoon of the said day and then and there show cause why your Homestead Entry No. 3264, made by you May 20th, 1864, upon the se ¼ section 12, township 123, range 32, in the District of lands subject to sale at St. Cloud, Minn., should not be canceled, as Frederick Gunstoe alleges an abandonment thereof by you, and proposes then and there to show the same when you will be permitted to contest such showing. H. C. WAIT, Register, H. C. BURBANK, Receiver.
July9-6w

LAND OFFICE ST. CLOUD, MINN., July 7th, 1868.
Benjamin F. Wiley:
SIR: You are hereby notified to appear at this office on the 24TH DAY OF AUGUST, 1868, at 10 o'clock in the forenoon of the said day, and then and there show cause why your Homestead Entry No. 2061, made by you November 9th, 1865, upon the w ½ nw ¼ section 25, e ½ ne ¼ section 26, township 128 range 34, in the District of lands subject to sale at St. Cloud, Minn., should not be canceled, as Charles Gellaye alleges an abandonment thereof by you, and proposes then and there to show the same, when you will be permitted to contest such showing. H. C. WAIT Register, H. C. BURBANK Receiver.
July9-6w*

LAND OFFICE, ST. CLOUD, MINN., June 26, 1868.
Barney Victory:
SIR: You are hereby notified to appear at this office on the 17TH DAY OF AUGUST, 1868, at 10 o'clock in the forenoon of the said day, and then and there show cause why your Homestead Entry No. 1261, made by you April 21st, 1866 upon the se ¼ section 21, township 127, range 38, in the District of lands subject to sale at St. Cloud, Minn., should not be canceled, as John T. Hardy alleges an abandonment thereof by you, and proposes then and there to show the same, when you will be permitted to contest such showing. H. C. WAIT, Register, H. C. BURBANK, Receiver.
July9-6w

U. S. LAND OFFICE, ST. CLOUD, MINN., June 6, 1868.
Jonas Sjullson:
SIR: You are hereby notified to appear at this office on the 4TH DAY OF AUGUST, 1868, at 10 o'clock in the forenoon of the said day, and then and there show cause why your Homestead Entry No. 2214, made by you September 24, 1865, upon the se ¼ se ¼ section 8, s ½ sw ¼ sw ¼ section 9, township 130, range 33, in the District of lands subject to sale at St. Cloud Minn., should not be canceled, as Edward Elmer alleges an abandonment thereof by you, and proposes then and there to show the same, when you will be permitted to contest such showing. H. C. WAIT, Register, H. C. BURBANK, Receiver.
June11-6wll

LAND OFFICE, ST. CLOUD, MINN., June 11th, 1868.
George W. Lyle:
SIR: You are hereby notified to appear at this office on the 8TH DAY OF AUGUST, 1868, at 10 o'clock in the forenoon of the said day and then and there show cause why your Homestead Entry No. 565, made by you May-20th, 1864, upon the sw ¼ section 13, township 123, range 32, in the District of lands subject to sale at St. Cloud, Minn., should not be canceled, as Ferdinand Gratmacher alleges an abandonment thereof by you, and proposes then and there to show the same when you will be permitted to contest such showing. H. C. WAIT, Register, H. C. BURBANK, Receiver.
June11-6w

LAND OFFICE, ST. CLOUD, MINN., May 4, 1868.
David Davidson:
SIR: You are hereby notified to appear at this office on the 29TH DAY OF AUGUST, 1868, at 10 o'clock in the forenoon of the said day, and then and there show cause why your Homestead Entry No. 3206, made by you November 9, 1866, upon the s ½ n ½ sw ¼ section 4, township 124, range 35, in the District of lands subject to sale at St. Cloud, Minn., should not be canceled, as Syver Brekken alleges an abandonment thereof by you, and proposes then and there to show the same, when you will be permitted to contest such showing. H. C. WAIT, Register, H. C. BURBANK, Receiver.
June10-6w

U. S. LAND OFFICE, ST. CLOUD, MINN., June 15th, 1868.
Burton S. Cooley:
SIR: You are hereby notified to appear at this office on the 10TH DAY OF AUGUST, 1868, at 10 o'clock in the forenoon of the said day, and then and there show cause why your Homestead Entry No. 3925, made by you June 24, 1867 upon the w ½ se ¼ section 30, township 121, range 32, in the District of lands subject to sale at St. Cloud, Minn., should not be canceled, as David L. Wellman alleges an abandonment thereof by you, and proposes then and there to show the same, when you will be permitted to contest such showing. HENRY C. WAIT, Register, H. C. BURBANK, Receiver.
July2-6w

U. S. LAND OFFICE, ST. CLOUD, MINN June 15th, 1868.
Iver O. Andresen:
SIR: You are hereby notified to appear at this office on the 10TH DAY OF AUGUST, 1868, at 10 o'clock A. M., of the said day and then and there show cause why your Homestead Entry No. 4282, made by you Oct. 25, 1867, upon the n ½ se ¼ lots 4 & 5, section 13, township 131, range 42, in the District of lands subject to sale at St. Cloud, Minn., should not be canceled, as Nels Nelson alleges an abandonment thereof by you, and proposes then and there to show the same when you will be permitted to contest such showing. H. C. WAIT, Register, H. C. BURBANK, Receiver.
July2-6w

U. S. LAND OFFICE, ST. CLOUD, MINN., June 10th, 1868.
Elder Smith:
SIR: You are hereby notified to appear at this office on the 10TH DAY OF AUGUST, 1868, at 10 o'clock in the forenoon of the said day, and then and there show cause why your Homestead Entry No. 1750, made by you August 10, 1865, upon the w ½ ne ¼ w ½ se ¼ section 8, township 121, range 36, in the District of lands subject to sale at St. Cloud, Minn., should not be canceled, as John Halverson alleges an abandonment