HOW THE DEMOCRACY CARRIED NEW YORK.

The report of the Committee of Congress which investigated the Tammany election frauds seems, to judge from the full abstract given elsewhere, to present as the authenticated digest of sworn evidence facts familiar for months to the readers of the *Tribune*, and to base thereon a series of recommendations for legislative action altogether too elaborate to receive any attention at this congress, but too just and too obviously demanded to be long neglected by the next. Look once more at the facts. It is proved before this Committee, on the testimony of many and unimpeachable witnesses, that

1. Thousands of aliens fraudulently procured certificates of naturalization during a few weeks immediately preceding our election.

2. Many hundreds of certificates were granted in the names of fictitious persons, that those holding them might have facilities for voting many times.

3. Many hundreds holding these certificates *did* thus vote many times—ranging from twice up to forty times or more.

4. The frauds committed in counting the ballots were nearly equal to those in casting them.

5. There was a combination of officers, judicial and otherwise, to protect those committing these frauds, and no one has been punished for them.

6. The Democratic electors for President, and the candidates on the Democratic State ticket, were elected only by the aid of this fraudulent voting.

Look again at some of the facts developed in the examination of witnesses on these points: In the Superior Court, in a single day, and mainly by the solitary exertions of the indefatigable Judge McCunn, there were issued 2,109 naturalisation certificates. In the Supreme Court, in a single day, toward the close of this heated Democratic term, Judge Barnard issued 955 naturalisation certificates. From the 8th to the 23d of October that remarkable Judge issued *daily average* of 718. The blanks printed for this Court (which had never issued naturalization papers before,) and for Judge McCunn's Court, were on a scale that looked to their issue only by tens of thousands. The fees were paid by tickets on Tammany, printed with equally splendid profusion. Both courts are proved to have knowingly and deliberately issued papers to men who never appeared in Court at all. They were sent broadcast over the city, and distributed throughout the State. Not less than 68,343 of them were issued from the two courts held by Judge Barnard and Judge McCunn. Not one fraudulent paper has been traced to any Republican Court.

—We have stated these facts in as cold and passionless a manner as we can command. We submit them this morning to the sober judgment of honest men—of whatever party—without one word of comment.

A REFUGEE BELLE.

Her Wonderful Beauty and Wonderful Wardrobe.

From the New Orleans Picayune.

The steamer Beinville, on her last trip from Havana brought over a number of Cuban refugees. Among them is a person whom the young lady readers of the *Picayune* will feel a great interest in. She was a belle in Havana, and the betrothed of an insurgent officer—an heiress to immense wealth, and a member of the Spanish nobility. It would scarcely be necessary to say she is beautiful. There are few ladies of that favored isle who are otherwise. But our heroine is not only pretty in the common acceptation of the word—but surpassingly lovely. The chief object of interest however, is her wardrobe. Not even our city belles, distinguished as they are for costly and elegant apparel, ever dreamed of such magnificence. Think of 200 dresses, shawls from the looms of Cashmere, rich silks from Cairo, pearls and emeralds that out rivaled those that gleamed in the fabled grotto of the *Oceanicas;* and diamonds that would purchase a prince's ransom.

Her traveling costume was of dark material, fluted in the last *recherche* style of fashion a walking suit indeed. The skirt of rich, heavy satin, bordered at the extremity by a wide fluting, from the folds of which peeps out a rich lace, intricately blended with the graceful puffs, disclosing the beautiful foot and exquisitely turned ankle. A shorter overskirt of the same material, but of lighter shade, scalloped into half diamonds at the end, from which are pendant satin tassels, gleaming with diamond dust, reaches the upper edg of the fluting. The waist is of the same material, with a faintly defined vein of red running through the center of the streamers attached to it, and, which, too, are fringed at the sides and ends with the diamond-dusted tassels—a diamond-shaped cape rests upon either shoulder, and the points meeting at the waist are secured by an oval pin. Pearls gleam in the rich braids, of her black hair, which is worn in the fashion of Mary Stuart; the beautiful head is not disfigured with unshapely chignon and the Turkish horse tail floating like a streamer behind. A small velvet cap set jauntily on the silken hair, is adorned with a small white feather, secured with a large solitaire diamond; diamonds in the small ears and on the breast; while the fingers of the right hand blaze in a diamond sheath. No wonder that the young Cuban loved her. Seen, as the reporter saw her, stepping from the cabin of the Bienville, it would not be difficult to find him imitators. Nor is the prophecy too much to hazard, that unless a gallant story, rich in brave achievements as any Puladin of France, reaches her from the isle, the young hero may win his liberty, but he'll lose his bride; for our youth are not of the sort to permit this fair exotic to bloom and blush unseen.

ST. PAUL

IRON WORKS

Trout Brook, near Stillwater Crossing.

WILDER, TAYLOR & CO.,

A. H. WILDER, J. L. MERRIAM,
A. J. TAYLOR, W. B. LITCHFIELD,
Proprietors.

Offices at the Works, and 83 Third St.

Manufacturers of

STEAM ENGINES

BOILERS,

Machinists' Tools,

And all kinds of

Machinery and Jobbing Work,

IRON FRONTS, FENCING,

and every description of

Iron and Brass Castings.

JOHN PERKINS, Supt.

Address all orders and letters of inquiry to

WILDER, TAYLOR & CO.
v11n30-1y St. Paul, Minn.

RELIANCE WORKS,

MILWAUKEE, WIS.,

The largest and best appointed

MILL FURNISHING

ESTABLISHMENT IN THE WEST.

STEAM ENGINES,

Gearing, Shafting, Pulleys,

Belting, Elevators, &c.,

Made and furnished to order, and Mills furnished complete, and put in running order.

Patent Cold Rolled Shafting,

At Manufacturers Prices.

With Hangers and Pulleys Complete.

GENUINE OLD DUTCH ANKER

BOLTING CLOTH.

FRENCH BURR MILL STONES,

Of our own manufacture and warranted.

MANUFACTURERS OF

Gang Saw Mills,

Portable Grist Mills,

Lath Mills,

Circular Saw Mills.

AGENTS FOR THE BEST

Smut Machines,

Separators,

Bran Dusters,

Flour Packers.

Sole Agents for the Northwest for

LEFFEL'S

American Double Turbine

WATER WHEEL,

Made by James Leffel & Co., and

THE BEST WHEEL IN THE WORLD.

All orders promptly and faithfully executed. Send for Catalogue of Patterns and descriptions of Machines, Engines and Wheels, to

EDWARD P. ALLIS & CO.

Cor. Clinton and Florida Sts.,

v11n30-3m MILWAUKEE, WIS.

MORTGAGE SALE.—WHEREAS DEFAULT has been made in the conditions of a certain Mortgage, executed and delivered by Oliver Taylor of the County of Monongalia and State of Minnesota, Mortgagor, to Denison M. G. Murphy and H. T. Daendels' Copartners under the firm name of D. M. G. Murphy & Co., Mortgagees, bearing date the tenth day of June, A. D. 1868, and recorded in the Office of the Register of Deeds in and for said Monongalia County, on the 6th day of July, A. D. 1868, at 11 o'clock A. M., in Book B, of Mortgages on pages 9, 10 and 11, to secure the payment of Two Hundred and fifty Dollars in three months after date of said Mortgage with interest from date at the rate of twelve per cent. per annum until paid, according to the condition of a certain promissory note bearing even date therewith, and no payment having been made thereon, there is claimed to be due and is due on said Mortgage at the date of this notice the sum of Two Hundred and sixty-five Dollars; and no action or proceeding has been instituted at law or otherwise to recover the debt so remaining secured by said Mortgage or any part thereof.

Notice is hereby given that by virtue of the Power of Sale contained in said Mortgage, and pursuant to the statute in such case made and provided, said Mortgage will be foreclosed by sale of the mortgaged premises, to wit: The North-east quarter of the North-west quarter and Lots No. One (1,) and two, (2,) of Section twenty-seven, (27,) in Township One hundred and twenty-one, (121,) North of Range thirty-four, (34,) west, situate in Monongalia County aforesaid, at public vendue, by the Sheriff of said Monongalia County, at the front door of the Office of the Register of Deeds, in New London, in said county, on THE 11TH DAY OF MARCH, A. D. 1869, at 2 o'clock in the afternoon of that day, to satisfy the amount which shall then be due on said note and mortgage, with costs of foreclosure and Twenty-five Dollars Attorneys fees stipulated in said Mortgage to be paid in case of the foreclosure thereof, in addition to all sums and costs allowed in that behalf by law.

SAMUEL STONER,
Sheriff of Monongalia Co., Minn.
HAMLIN & MOORE, Attorneys for Mortgagees.
Dated 10th of December, 1868. jan21-7t

GOOD FARM FOR SALE.

We offer for sale cheap the "Johnson Farm," containing 160 acres, lying six miles from St. Cloud on the road to Maine Prairie *via* Neenah. There is a good

Log House and Frame Barn

On the premises, and about thirty acres under cultivation.

A never-failing stream of water runs through the tract.

For price and terms apply to

PINNEY & MULLIKEN,
Real Estate Agents.
St. Cloud, Oct. 20th, 1868. v11n14-3m

NOTICE.—All persons are hereby notified that my wife, Caroline Wetzel, has left my bed and board without just cause or provocation, and that they are forbidden to trust her on my account, as I will pay no debts of her contracting after this date. MATHIAS WETZEL.
St. Cloud, Jan. 6th, 1869. n25w3

NEW ADVERTISEMENTS.

Agents Wanted

For our New Book of 1000 pages, profusely illustrated The People's Edition of the Life and Epistles of ST. PAUL By CONYBEARE & HOWSON, with introduction by Rev. James McCosh, D. D. LL. D., President of Princeton College. Price $3 50. *Different from all other editions as the notes are in English.* Commissions larger than ever before paid by any publishers. Send for circulars to R. W. BLISS & Co., Pub'rs, Toledo, O.

AGENTS WANTED FOR

HOW TO MAKE THE FARM PAY.

How to double the value of land and the profits on stock, and how to raise three times the quantity of all farm crops to an acre. 750 pages and 140 beautiful and useful illustrations. Farmers, young men and experienced agents find it pays to canvass for this book. $100 to $200 per month according to ability and energy. For full particulars, address

ZEIGLER, McCURDY & CO., Philadelphia, Pa.

CANVASSERS WANTED EVERYWHERE.

A LIVE PAPER!

EVERY FARMER AT THE WEST SHOULD TAKE THE NORTHERN FARMER,

FON DU LAC, WIS.

The cheapest Agricultural Paper Published!

CONTAINS YEARLY from three to five hundred pages of practical matter on Agriculture, Horticulture, Stock-Raising, Poultry-Breeding, Dairy-Business, Bee-Keeping; also, Choice Readings, selected and original, in departments of "Family Readings," "Rural Readings." "Sabbath Hours," "Children's Corner," Poetry, &c., &c. all of which combine to make it the farmer's favorite paper of the West, and cheapest paper published in the country. The publisher distributes each Spring quantities of GARDEN and FIELD SEEDS to each subscriber, and offers more liberal Cash Premiums than any other published. Send for samples to the publisher,

FRED. D. CARSON.

ATTENTION FARMERS!—Seed Oats, two varieties, *Norway and New Brunswick*, the best kinds now grown, will yield double the quantity of common oats. Black Norway, $5 per half bushel, $8 per bushel; New Brunswick, $2 50 per half bushel, $4 per bushel. Seed true to name, supply limited. Address OSCAR BERRY, P. O. Box 777, Fond du Lac, Wis.

EVERY SPORTSMAN, FARMER and HORSEMAN, should send for our pamphlet of 20 pages, containing a full description of a new invention by which the most inveterate kickers, runaways, and vicious horses can be driven with perfect safety. For breaking and training horses, it is better than Rarey's or any other system. Sent free. Address N. P. BOYER & CO., Parkesburg, Chester Co., Pa.

AGENTS WANTED in every town to sell the celebrated *Clipper Mowers and Reapers*—Lightest draft and most durable machines made. Send for circular. CLIPPER MOWER & REAPER CO., 12 Cliff st., New York.

Early Rose Potato—American and Foreign Spring Wheat, Oats, Barley, Corn, Clover Seeds, Grass Seed, Hogs, Fowls, Best Fodder Cutter. Send for the Experimental Farm Journal, only 20 cents. Address GEO. A. DEITZ, Chambersburgh, Pa.

AMERICAN COMPANY
TRADE MARK
SCENTED
TOILET SOAPS
McKEONE VAN HAAGEN & Co.

Honey, Glycerine, Elder Flower, Boquet and Palm.

In Quality, Style and Perfume warranted equal to the English and sold fully 50 per cent. cheaper, which accounts for the great falling off in the demand for the foreign soaps, and the unprecedented success of the AMERICAN COMPANY TOILET SOAPS, now sold everywhere in the United States.

McKEONE, VAN HAAGEN & CO., Sole Manf'rs,
Philadelphia and New York

LOCK HAVEN, PA.
MESSRS. LIPPINCOTT & BAKEWELL, Pittsburgh, Pa.
Gents:—We have been using your make of Gang Saws in our Mill, and find them, in point of quality, superior to any we have ever used. Yours, &c.,
SHAW, BLANCHARD & CO.

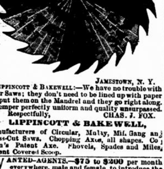

JAMESTOWN, N. Y.
LIPPINCOTT & BAKEWELL:—We have no trouble with your Saws; they don't need to be lined up with paper we put them on the Mandrel and they go right along. Temper perfectly uniform and quality unsurpassed.
Respectfully, CHAS. J. FOX.

LIPPINCOTT & BAKEWELL,

Manufacturers of Circular, Mulay, Mil. Gang and Cross-Cut Saws. Chopping Axes, all shapes. Coburn's Patent Axe. Shovels, Spades and Miles, Patent Covered Scoop.

WANTED-AGENTS.—$75 to $200 per month everywhere, male and female, to introduce the GENUINE IMPROVED COMMON SENSE FAMILY SEWING MACHINE. This machine will stitch, hem, fell, tuck, quilt, cord, bind, braid and embroider in a most superior manner. Price, only $18. Fully warranted for five years. We will pay $1,000 for any Machine that will sew a stonger, more beautiful, or more elastic seam than ours. It makes the "Elastic Lock Stich." Every second stitch can be cut, and still the cloth cannot be pulled apart without tearing it. We pay Agents from $75 to $200 per month and expenses, or a commission from which twice that amount can be made. Address SECOMB & CO., PITTSBURG, PA., or BOSTON, MASS.

CAUTION—Do not be imposed upon by other parties palming off worthless cast-iron machines, under the same name or otherwise. Ours is the only genuine and really practical cheap machine manufactured.

AGENTS, FARMERS, GARDNERS and FRUIT GROWERS.—Send for particulars of "Best's Improved Fruit Tree and Vine Invigorator and Insect Destroyer." Samples to test will be forwarded to any part of the United States and perfect satisfaction guaranteed. Good Agents are wanted in every County in the United States. Address J. AHEARN, 63 Second Street, Baltimore, Md.

The Patent Magic Comb

Will color gray hair a permanent black or brown.—Sold everywhere. Sent by mail for $1.25.
Address WM. PATTON, Treasurer,
Magic Comb Company, Springfield Mass.

WANTED—AGENTS.—TO SELL THE American Knitting Machine, Price $25. The simplest, cheapest and best Knitting Machine ever invented. Will knit 20,000 stitches per minute.—Liberal inducements to Agents. Address AMERICAN KNITTING MACHINE CO., Boston, Mass., or St. Louis, Mo.

Duncan's Masonic Ritual

AND MONITOR;

Or, Guide to the Three Symbolic Degrees of the Ancient York Rite, Entered Apprentice, Fellow Craft, Master Mason. And to the Degrees of Mark Master, Past Master, Most Excellent Master, and the Royal Arch. By MALCOLM C. DUNCAN. Explained and interpreted by copious Notes and numerous Engravings This valuable book contains all the lectures and work of the Lodge, and with the aid of it any Mason can in a short time become qualified to take the chair as Master of a Lodge. It is entirely different from any other Masonic Boook heretofore published. Bound in cloth, price $2 50, leather tucks (pecket-book style,) with gilt edges, $3. Copies sent free of postage. Send cash orders to L. FITZGERALD, Box 2,975 New York Post office.

HOW CAN IT BE DONE?

Is the cry of the crowds who throng

THE DOLLAR STORE,

73 LAKE STREET,

CHICAGO.

"That every description and variety of FANCY GOODS, CUTLERY, LEATHER GOODS, JEWELRY, BOOKS, ALBUMS, SILVER-PLATED WARE, &c., &c can be purchased at the extremely low price of ONE DOMLAR for each article, when the same goods cannot be obtained at any other place for double the amount, and which the wholesaler confesses he cannot buy for that price?"

We reply: We have buyers constantly at the East, by whom job lots are obtained at enormous discounts, and, besides, a large portion of our goods are imported direct from European manufacturers.

Having, also, EVERY FACILITY possessed by the largest "Dollar Sale" firms of Boston, we will, by means of the

CLUB SYSTEM

extend the advantages of our immense wholesale and retail trade to those living at a distance, thus saving in Express Charges

THREE-FOURTHS THE AMOUNT

now paid and giving a better quality of goods than can be obtained of any Eastern firm.

Send in your Clubs, or send for Circulars, to

ANNAND & CO.,

73 Lake Street, Chicago.

Goods at wholesale to the Trade.

A BLESSING TO LADIES.—Dr. Wm. Ray has discovered a simple plant that never fails to bring relief, when checked by cold or otherwise. These Vegetable Monthly Powders can be depended on by ladies in "time and hour of need." Price, $5 per package, by mail, secure from observation. Address, in confidence, WM. RAY, M. D., P. O. Box 4787, N. Y.

OAK HALL.

The proprietor would announce that he is prepared to furnish

FRESH OYSTERS,

cooked in any desired style. Also, Sardines, Cold Lunch, &c.

His bar is supplied with the

CHOICEST

Wines, Liquors and Cigars,

to be found in the city.

A call is requested from all who want anything in his line.

FRED. VINCENT.
St. Cloud, Jan 5th, 1869. v11n25

STARTLING MYSTERY.

From the Knoxville Press and Herald, 16th.

On Saturday morning the 13th inst., as Mr. Glen, of New Market, Jefferson county, Tennessee, was engaged plowing on a side hill on the farm of Mr. Hill, half a mile from New Market, he suddenly perceived his team of horses disappear into the ground beneath, leaving the plow and harness on *terra firma*. Upon examination he discovered that the ground had first given way under the hind feet of the horses, thus "skinning" the harness over their heads as the dumb beasts sank into the bowels of the earth.

One of the horses was buried some eighteen or twenty feet deep, and of course died instantly from suffocation. The other remained in sight about twelve feet below the surface. Mr. Glenn and his son, who also witnessed the occurrence, attempted to save the living animal by descending into the cavity, but the earth kept giving way beneath them and they were soon unable to save themselves, and were rescued from their perilous position by neighbors who heard their cries brought to the scene. Both of the horses were lost.

The cavity is circular, and twenty feet in diameter. This dirt and horses fill the centre, while on each side is a large fissure, into which logs have been thrown, disappearing from view, and it has been found impossible to fill the cavities. There are no rocks or stones to be seen, yet the whole sides seem to be a mere crust beneath which is an apparently unfathomable abyss.

—An old dairyman says that if cabbage and turnips are fed to cows immediately *after* milking they will not favor the next yield of milk.

The mistake is often made of underestimating the amount of water horses and cows need. Some large cows will require twelve or fifteen gallons each, and they will not yield a full flow of milk if such a quantity of pure water is not supplied. A trough where ten full-grown animals are watered should be capacious enough to hold not less than five barrels of water.

A correspondent of the *Journal of Pharmacy* catches mice by putting a rag saturated with chloroform in places they pillage.

The sprouts of the potato contain an alkaloid, termed by chemists *solanine*, which is very poisonous if taken into the system. This does not exist in the tubers, unless they are exposed to the light and air, which sometimes occurs from the accidental removal of the earth in cultivation. A potato that shows a blackish-green tint on the one side should never be cooked for the table or fed to stock. So says *Hearth and Home*.

—A fortunate fellow says that his wagon tires wear out before they get loose. The reason is that before the tire is put on he saturates the felloes in hot linseed oil for an hour, making them water proof, so that the shrinking and swelling that loosens the tire are prevented.

—A good preventive for the chafing of horses' breasts by the collar is said to be, to take a peace of thick and smooth leather, cut it out just the size of the collar, or a little wider, and let it lie flat on the neck and shoulders of the horse. This will lie smooth on the neck, while the collar itself moves about on it.

—Lime water is said to be beneficial for an occasional drink to fowls. It is a preventive for many diseases, and assists the formation of bone and eggs. It is prepared by pouring over quicklime some warm water, and when the lime is slaked and settled, drawing the clear water off, which can be kept for a considerable time.

—General and Mrs. Grant called on Gen. and Mrs. Butler one day last week.

—Laurence Stern, who never aspired to the reputation o special morality, once wrote: "I never drink; I cannot afford it; it costs me three days, the first in sinning, the second in suffering, the third in repenting."

—A practical farmer says that calves will not thrive so well on milk that is rich in butter as on that of a poorer quality. It isn't the butter they need.

STEREOSCOPIC VIEWS,
ALBUMS,
CHROMOS.

E. & H. T. ANTHONY & CO.,

501 BROADWAY, NEW YORK,

Invite the attention of the Trade to their extensive assortment of the above, of their own publication, manufacture and importation.

We publish over Four Thousand subjects of Stereoscopic Views, including:

Niagara,
Catskills,
Hudson,
White Mountains,
Washington,
Saratoga,
West Point,
Mammoth Cave,
Central Park,
Trenton Falls,
Great West,
Housatonic,
Delaware,
Instantaneous,
Cuba,
New Granada,
Venezuela,
The Andes,
China,
Japan,
England, &c., &c.

Our Imported Views embrace a large assortment, including the choicest productions of Wm. England, G. W. Wilson, Lamy, and other eminent photographers, consisting of

Switzerland,
Rhine,
Pyrenees,
Paris,
England,
Scotland,
Ireland,
Wales,
Pompeii,
Germany,
Austria,
Italy,
Spain,
Tuileries,
St. Cloud,
Trianon,
Crystal Palace,
Tyrol,
Herculaneum,
Fontainebleau,
Compeigne,
Versailles,
Naples,
Rome, &c., &c.

Also,

THE LANDS OF THE BIBLE,

A new and intensely interesting series. Also, Illuminated and Transparent Views, in great variety. We are also exclusive Agents in America for "FERRIER'S GLASS VIEWS," of which we have a splendid assortment. Agents for Frith's Series of 8 1-4 x 6 1-2 in. Photographic Views in Switzerland, the Rhine, England, Scotland, Wales, &c.

STEREOSCOPES.—We manufacture very largely, and have a large stock of the best styles at the lowest rates.

PHOTOGRAPHIC ALBUMS.—Our Manufacture of Albums is well known throughout the country as superior in quality and beauty to all others.

All we sell are made in our own Factory, and our styles are different from those of any other maker. Buyers should not fail to see our stock before making their purchases.

CHROMOS.

These beautiful pictures, that cannot be distinguished from the finest Oil Paintings, at one tenth their cost, we import largely from Paris, London, Berlin, Vienna and Rome, and supply the trade at the lowest rates.

E. & H. T. ANTHONY & CO.,
501 BROADWAY, N. Y.,
Importers and Manuf'rs of Photographic Materials.

EMPLOYMENT.

For some years past I have been engaged in a business which has yielded me at the rate of Three Thousand Dollars per annum; and being desirous of visiting Europe for the purpose of carrying it on there, I am willing to send instructions in the business, which is an ART, to any person who will send me One Dollar. Any person, male or female, can carry it on successfully, and it is very easily learned by either young or old. Several ladies to whom I have taught it are making from $15 to $75 per week, and some have received from $200 to $300 for teaching it to others. There is no town or city in the country where the business cannot be successfully carried on, any one who buys my "instructions," which are printed, will have the right to teach the Art to others at his or her own price. The "Instructions" include, besides teaching the Art, the best method of carrying on the business, or, in other words, the way I have carried it on successfully. Three or four dollars is all the capital required to start the business, as it will yield, as it increases, all further capital needed. Send me $1, and by return mail I will forward the printed instructions teaching the Art, and all particulars how to carry it on.

EDGAR STROUSSE,
n29-6w No. 57 Exchange Place, New York City.

CONJUGAL LOVE, AND THE HAPPINESS OF True Marriage. Essay for Young Men, on the errors, Abuses and Diseases which destroy the Manly Powers and create impediments to Marriage, with sure means of relief. Sent in sealed letter envelopes free of charge. Address, Dr. J. SKILLIN HOUGHTON, Howard Association, Philadelphia, Pa.

Job Printing!

The Best Work!

Low Prices!

Promptness!

—AT THE—

Journal Office,

ST. CLOUD, MINNESOTA.

ALL KINDS OF
PLAIN AND FANCY
PRINTING!

—IN—

English,
German,
and
Norwegian.

POSTERS,
HANDBILLS,
PAMPHLETS,
BLANKS,
BRIEFS,
DEEDS,
BONDS,
CARDS,
CIRCULARS,
BILL HEADS,
LETTER HEADS,
PROGRAMMES
MONTHLY STATEMENTS,
BRIDGE TICKETS,
BALL TICKETS,
INVITATIONS,
CERTIFICATES,
BILLS OF LADING,
SHIPPING TAGS,
ENVELOPES,
ORDERS,
NOTES,
CHECKS,
WEDDINGS CARDS,
PRESCRIPTION BLANKS,
BILLS OF FARE,
LABELS,
CHARTS,
&c., &c., &c.

Orders from the Country Promptly Filled.

ADVERTISE

—IN—

"THE JOURNAL."

THE
NEW YORK TRIBUNE
FOR 1869.

THE DAILY TRIBUNE

has been so long known as the leading political newspaper of the country, that its special features need no elaborate description. It contains the fullest and most accurate reports of the proceedings in Congress and the State Legislatures, careful summaries of news from all quarters of the globe correspondence from all the principal centers of intelligence at home and abroad letters from travelers in foreign lands, reviews of new books, dramatic, musical, and fine art criticisms, literary, scientific and religious miscellanies, and all the multitude of items which make up a first-class daily paper. It is printed with better and clearer type than any other daily journal in America. It is published every morning, Sundays excepted. Terms, $10 a year; $5 for six months.

THE SEMI-WEEKLY TRIBUNE

is published every Tuesday and Friday, and contains all the editorial articles, not merely local in character; literary reviews and art criticisms; letters from a large corps of foreign and domestic correspondents; special and Associated Press telegraphic dispatches; a careful and complete summary of foreign and domestic news; exclusive reports of the Farmers' Club of the American Institute; talks about fruit, and other horticultural and agricultural information; stock financial, cattle, dry goods, and general market reports, which are published in The Daily Tribune. The Semi-Weekly Tribune, also gives, in the course of a year, three or four of the best and latest popular novels, by living authors. The cost of these alone, if bought in book form, would be from, six to eight dollars. If purchased in the English magazines, from which they are carefully selected, the cost would be three or four times that sum. Nowhere else can so much current intelligence and permanent literary matter be had at so cheap a rate as in the Semi-Weekly Tribune. Those who believe in the principles and approve of the character of The Tribune can increase its power and influence by joining with their neighbors in forming clubs to subscribe for The Semi-Weekly edition. It will in that way be supplied to them at the lowest price for which such a paper can be printed.

TERMS OF THE SEMI-WEEKLY TRIBUNE.

Mail subscribers, 1 copy, 1 year—104 numbers	$4 00
Mail subscribers, 2 copies, 1 year—104 numbers	$7 00
Mail subscribers, 5 copies, or over, for each copy	$3 00

Persons remitting for 10 copies $30 will receive an extra copy six months.

Persons remitting for 15 copies $45 will receive an extra copy one year.

For $100 we will send thirty-four copies and The Daily Tribune.

THE WEEKLY TRIBUNE

has continued to circulate a greater number of copies than any other newspaper in the country. We appreciate this confidence, and shall labor to retain it. Its previous attractions will be continued and increased. The main features of our Weekly will be agriculture, literature, politics, and the markets, with the latest summary of the daily news. We have made special arrangements to increase its usefulness as an agricultural journal. The Farmers' Club will be fully reported, and special articles on agricultural topics contributed by the best writers. No farmer who desires to till the soil with profit, and to know the progress constantly made in the science of his calling, can afford to neglect the advantages of a newspaper like the Weekly Tribune, especially when it unites with agriculture other features of interest and profit. The Weekly Tribune contains a summary of all that appears in the Daily and Semi-Weekly editions, while in addition it is made to address itself to the wants of the great farming class. Reviews of all the new publications, and of all that is new in music and the fine arts; letters from all parts of the world—some of them of rare interest to the farmer, as showing the progress of agriculture in other countries; editorial essays on all topics of home and foreign interest, together with full and carefully reported reports of the markets, will be furnished from week to week, and at a lower price than that of any newspaper in America. By pursuing this policy the Weekly Tribune has already attained its present commanding influence and circulation, and we enter upon the new year with an assurance to our readers that no pains and no expense will be spared to give it still greater usefulness and power, and to make it a welcome visitor to every fireside in the land.

The Editor of the Tribune purposes to write, during the year 1869, an elementary work on Political Economy, wherein the policy of Protection to Home Industry will be explained and vindicated. This work will first be given to the public through successive issues of the Tribune, and will appear in all its editions—Daily, Semi-Weekly and Weekly.

We will thank those who think that the influence of the Tribune conduces to the profit and well being of the people, to aid us in extending its circulation.

TERMS OF THE WEEKLY TRIBUNE.

TO MAIL SUBSCRIBERS.

One copy one year, 52 issues	$2 00
Five copies, to names of subscribers at one Post-Office	9 00
Ten copies, to names of subscribers at one Post-Office	16 00
And one copy extra to the getter-up of the club.	
Twenty copies, to names of subscribers at one Post-Office	27 00
And one copy extra to the getter-up of the club.	
Fifty copies, to name of subscribers at one Post-Office	55 00
Ten copies to one address, one order	15 00
And one extra copy.	
Twenty copies to one address in one order	25 00
And one copy extra to getter-up of the club.	
Fifty copies to one address, in one order	50 00
One hundred copies to one address in one order	100 00

GREELEY'S HISTORY OF THE WAR.

The Tribune has often been applied to for copies of Mr. Greeley's history of the late Civil War, entitled The American Conflict. Many evidently presume that it is published by us, so that we can give copies at pleasure. In several cases Union soldiers have written us saying that they were unable to pay its full price, but were nevertheless anxious to possess the work, and asking us to tell them by what means they may obtain it.

In deference to these representations the publishers of the Tribune have made an arrangement with Messrs. O. D. Case & Co., publishers of The American Conflict, whereby they are enabled to offer that work to such persons as may see fit to obtain mail subscriptions for the Tribune as follows:

One copy of the History, in two volumes, will be sent to each of the following clubs:

The money for each club to be sent at one time, and all papers for the same club to be addressed to one Post-Office.

For $21, ten copies Weekly Tribune, to names of subscribers.

For $33, twenty copies Weekly Tribune, to names of subscribers.

For $61, fifty copies Weekly Tribune, to names of subscribers.

For $116, one hundred copies Weekly Tribune, to names of subscribers.

For $20, ten copies Weekly Tribune, to one address.

For $31, twenty copies Weekly Tribune, to one address.

For $56, fifty copies Weekly Tribune, to one address.

For $106, one hundred copies Weekly Tribune, to one address.

For $36, ten copies Semi Weekly Tribune to one Post-Office.

For $63, twenty copies Semi-Weekly Tribune to one Post-Office.

For $116, forty copies Semi-Weekly Tribune to one Post-Office.

Friends wishing to secure the History on these terms must send the Clubs precisely as we have stated them. Semi-Weekly and Weekly subscriptions must not be mixed in one Club.

The American Conflict is a History of the late Civil War, its causes and incidents in two large and well printed octavos of 648 and 682 pages, respectively, and is sold for $10. It is abundantly and admirably illustrated with plans of battles and sieges, portraits of Presidents, Generals, Governors, &c., who were prominent in the struggle, and with a very large Map of the seat of war. It has received from all quarters the highest commendations for accuracy of statement and fullness of detail. It is substantially bound, and must be deemed a valuable addition to any library. These volumes should be placed in every School District library in the land, and each school contains scholars who can, with a few hours attention, raise a Tribune Club and secure the History. Almost any one who wants can now obtain it by giving a few hours to obtaining subscription for the Tribune among his friends and neighbors, and we hope many will be incited to do so. The work will be promptly forwarded by express or by mail, prepaid on receipt of the required subscriptions.

Terms, cash in advance.

Drafts on New York, or Post-Office orders, payable to the order of the Tribune, being safer, are preferable to any other mode of remittance. Address

THE TRIBUNE, New York.

Eclectic Magazine
OF
LITERATURE, SCIENCE, AND ART.

New Volume begins January, 1869,
Being the Twenty-sixth Year of the Existence of the Work.

IT is composed exclusively of the choicest articles that can be culled from the whole field of Foreign Periodical literature. Its

Biographical, Scientific and Miscellaneous Articles

Are written by authors whose fame is coextensive with contemporary thought—and it claims to present to its readers more matter of present interest and permanent value than can be found anywhere within the same compass.

In the December number were given the opening chapters of a new novel, *He Knew He was Right*,

BY ANTHONY TROLLOPE.

This department of the magazine will hereafter receive special attention, and a series of novels will be presented by authors of established and scholarly reputation.

The following are some of the principal works from which our selections are made:

London Quarterly
British Quarterly,
North British Review,
Popular Scientific Review,
Saturday Review,
Westminister Review,
Chamber's Journal,
Art Journal,
Contemporary Review,
All the Year Round,
Revue des Deux Mondes,
London Society,
Bently's Miscellany,
Cornhill Magazine,
Fraser's Magazine,
Leisure Hours,
Temple Bar,
London Review,
Christian Society,
Dublin University,

EMBELLISHMENTS.

Each number contains one or more Fine Steel Engravings, portraits of eminent men, or illustrative of important historic events.

Volumes commence in January and July. Subscriptions can commence with any number.

Terms, $5 per year; Single Copies, 45 cents; Two copies, $9; Five Copies $20.

The trade, clergymen, teachers, and clubs supplied on favorable terms, and canvassers wanted in all parts of the country, to whom liberal inducements will be offered.

Address, E. R. PELTON,
108 Fulton st., N. Y.

MICHIGAN SOUTHERN

AND

LAKE SHORE RAILROAD,

VIA

TOLEDO and CLEVELAND

The only Line running through Trains between
CHICAGO AND BUFFALO
Without transfer of Passengers or Baggage,
Making this the most Comfortable, Expeditious and only Direct Route to Cleveland, Erie, Dunkirk, Buffalo, and all Points in New York and New England.

☞ All the Principal Railways of the Northwest and Southwest connect at Chicago with the Three Daily Express Trains of the Michigan Southern Railway, leaving Chicago at 8:00 A. M., 4:20 P. M. and 9:00 P. M.

ELEGANT DRAWING-ROOM COACHES

☞ On Day Express Train, leaving Chicago at 8:00 A. M.

PALACE SLEEPING COACHES DAILY

On the 4:40 P. M. New York Express

THROUGH TRAIN FOR BUFFALO.

Passengers for Detroit and all points in Canada, and those for Ohio, Pennsylvania, New York and New England, should purchase Tickets via Michigan Southern Railway, which are on sale at all principal Railway Ticket Offices, and at the Company's Offices,

No. 56 Clark Street, Chicago.

F. E. MORSE,
Gen'l Pass. Agt., Chicago.
GEO. M. GRAY,
Gen. West. Pass. Agt. M. S. & L. S. Line, Chicago
v11-n28-1y

H. P. BENNETT,

DEALER IN

BREECH AND MUZZLE-LOADING

RIFLES,

Double and Single Shot Guns,

PISTOLS, CARTRIDGES,

POWDER, SHOT, LEAD,

And a general assortment of SPORTSMEN'S AND HUNTERS' GOODS.

REPAIRING

Done promptly and in the best manner.

H. P. BENNETT.
St. Cloud, Oct. 9th, 1867. v10n12

Livery and Sale Stable.

The undersigned has just erected a large and commodious stable on the corner of Lake Street and Perry Place, opposite Clark's store, near the Central House, which he has filled with livery stock, comprising a number of

FINE HORSES,

Suitable for either riding or driving, and a variety of

HANDSOME BUGGIES

For single or double team.

Commodious, elegant carriages for pleasure parties always ready.

All orders for teams, for Excursions, Funerals or a Journey will be attended to promptly.

His stock is of the best kind, and he invites his friends to call.

L. B. SILSBY.
St. Cloud, June 23d, 1863. v6n49-1

LIPPINCOTT'S MAGAZINE

The Third Volume and Second Year of Lippincott's Magazine of Literature, Science and Education commences with the Number for January, 1869, with a full page illustration; and it is the intention of the Publishers that the Magazine shall not only maintain the

HIGH LITERARY REPUTATION

which it has acquired during the first year of its publication, but that it shall be still more valuable, attractive and entertaining. Each number will contain a large proportion of light reading, together with articles of a more thoughtful class.

NOW IS THE TIME TO SUBSCRIBE, and secure the opening chapters of the new and entertaing Serial Novel,

BEYOND THE BREAKERS,

A Story of the Present Day.

SHORT ORIGINAL TALES AND SKETCHES,

by the best Authors will appear in each Number, together with Sketches of Travel, History and Biography; Essays; Papers of Wit and Humor; articles on Popular Science, Finance and Education; Poetry; and Miscellanies. Our Monthly Gossip and Literature of the Day will add variety and interest to each number.

Yearly Subscription, $4. *Single Numbers* 35c.

Specimen number sent to any address on receipt of thirty-five cents.

A full prospectus, with Club Rates, and Premium List of valuable Books, will be sent on application. Address

J. B. LIPPINCOTT & CO., Pubs.
715 and 717 Market St. Phil'a.

☞ Fresh Garden, Flower and Tree Seeds, and Small Fruits, prepaid by mail A complete and judicious assortment. 25 sorts of either Seeds $1.00. True Cape Cod Cranberry with directions for culture on high or low land. New fragment Everblooming Japan Honeysuckle, charming new hardy vine. 60 cents each. $5.00 per dozen, prepaid. New Early Rose Potato, 75 cents per lb. 5 lbs. $3.00 prepaid. Priced catalogues to any address, also trade lists. Seeds on commission. Agents wanted.

B. M. WATSON, Old Colony Nurseries and Seed Establishment, Plymouth, Mass. Established 1842. n27-3mo

DEFECTIVE PAGE

THE BEST IN THE WORLD.

—oo—

NEW VOLUME JANUARY 1ST.

THE

SCIENTIFIC AMERICAN

FOR 1869.

The Scientific American is the largest, the best, the cheapest, and most popular journal in the world, devoted to Invention, Mechanics, Manufactures, Art, Science and General Industry, and contains a vast amount of very interesting and valuable reading matter for all classes.

Among the many important subjects discussed, are Steam and Mechanical Engineering in all its branches, Chemistry and all its varied Processes and Discoveries, Agriculture and all Improved Farm and Household Implements, Architecture and Building, Mining and Metal Working, Fire-arms, Manufacturing, Hydraulics, Railroad Improvements, Photography and the fine Arts, New Inventions, Scientific Sports and games, Popular Lectures upon Scientific and Mechanical Subjects, Articles by Able Writers, Practical Workshop and Household Receipts, and many other things instructive and useful to all classes of readers.

Each number contains from five to ten Original Engravings of New Machines and Processes, also an official list of Patens granted at the Patent Office, with names of Patentees, together with illustrations and editorial notices of the principal inventions. The numbers of the Scientific American for one year make up two handsome volumes of 416 pages each, full of choice reading and illustrated by hundreds of Splendid Engravings.

The New Volume commences January 1st, therefore now is the time to send in Subscriptions to begin the Volume. Terms: The Scientific American is issued every week in 16 large quarto pages at $3 a year; $1.50 for 5 months; Clubs of ten names or upward $2.50 each per annum.

Specimen numbers sent free.

MUNN & CO., Publishers,
37 Park Row, New York.

☞ The Publishers of the Scientific American, for more than twenty-three years have been the leading Soliciters of American and European Patents, and have prosecuted over thirty thousand applications at the Patent office. An Illustrated Pamphlet of 110 pages, containing the Patent Laws and Information to Inventors, sent free.

Fine Farm for Sale.

The undersigned offers his farm of **320 Acres**, situated in Monongalia county near the line of Stearns and four miles from Paynesville. One tract of 160 acres is fenced, except about 40 rods, and inside this is a field of 40 acres fenced. On the adjoining tract are 42 acres plowed and fenced, a pasture of 20 acres, and 50 acres of good timber. A large house (with furniture if desired), stables and outbuildings on the premises; a beautiful lake within a few rods of the house, and a good well at the door. Also, farming tools, a combined self-rake reaper and mower, 16 head of cattle, 6 blooded sheep, 2 horses, hay enough to winter the stock, wheat, oats, and vegetables will be sold with the farm. The location is good for a hotel or station. Two saw mills and 2 grist mills are inside of nine miles westward, and a saw mill and grist mill four miles east. Schoolhouse one-quarter mile, store and P. O. one-half mile off. Will be sold cheap.

n14-2m

PETER LeGRO,
Roseville, Monongalia Co,, Minn

Agents Wanted For
Night Scenes in The Bible,

BY REV. DANIEL MARCH, D. D.

For full, free, flowing, clear, sparkling, pure and graceful style; for poetic genius; for beauty of thougt and rich glowing imagination; for nice analysis of character, graphic delineations and ripe scholarship, for life-like pictures, glowing words and happy illustrations, this work has no equal. Such commendations, as the above, have been received from Bishop Simpson, Rev. Albert Barnes, Noah Porter, D. D., LLD., W. A. Stearns, D.D., Geo. Dana Boardman., and I. W. Wiley, D.D., Samuel W. Fisher, D.D., LL,D., and leading Clergymen and the Press of all Denominations. Send for Circulars containing the same. Agents are everywhere meeting with unparalleled success. It is a most beautifully illustrated and elegantly bound book, and pleases everybody.

Commissions, $100 to $200 per month,

according to ability and energy. Address,

ZEIGLER, McCURDY & CO.,
Philadelphia, Pa.. Cincinnati, O., Chicago. Ill., or St. Louis, Mo.

n23-6mo

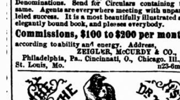

Hair Regenerator.

☞ This wonderful and renowned preparation is not an article of accident or chance, but the final production of years of careful study and experiment.

☞ On its own MERITS it has quickly risen to an unprecedented WORLD-WIDE POPULARITY.

☞ Even Paris, the great mart of beauty and fashion, has sent over her orders for it. It immediately cleanses the scalp, freeing it from dandruff and humors.

☞ It prevents the hair from falling off, and often produces a luxuriant growth on bald heads.

☞ It never fails to RESTORE GRAY AND FADED HAIR to all its youthful lustre, soft and silken beauty. Brash, Wiry and stubborn hair is made soft, pliable and beautiful.

☞ So pure a VEGETABLE COMPOUND for the Hair has never been in the market, while as a

☞ **HAIR DRESSING**

it is a perfect luxury, containing no dirty, disagreeable sediment, or soiling the finest fabric.

☞ It gives to the locks and tresses a soft and raven hue, charmingly beautiful, and the most unbounded satisfaction to all.

Every Bottle is Warranted.

FULLER, FINCH & FULLER,
Wholesale Agents, Chicago.

☞ And for sale by all Druggists everywhere.

Farm for Sale.

THE undersigned offers for sale a good farm of 160 acres, on the north end of Maine Praire, about

FOURTEEN MILES FROM ST. CLOUD.

Sixty acres are timber, the balance praiie and meadow, and the whole enclosed with a good fence; thirty acres being under cultivation. On the premises is a

GOOD COMFORTABLE HOUSE

with stables. granary and storehouse, two good wells, and other improvements. This farm is directly on the main road from St. Cloud to Forest City, and will be sold *cheap*. Inquire at this office, or of

J. S. DAM,
On the premises

v8n30 tf

Milwaukee & St. Paul
RAILWAY.

—oo—

ALL RAIL LINE BETWEEN

MILWAUKEE, CHICAGO,
and
MINNEAPOLIS & ST. PAUL

Farmington,
Owatonna,
Adams,
Counover,
Faribault,
Lansing,
Cresco,
Ossian,
Northfield,
Austin,
Leroy,
Calmar,

VIA MILWAUKEE PRA. DU CHIEN.

Between *MILWAUKEE, CHICAGO* and Winona, St. Charles, Rochester, Fountain City, Wabasha, Reads's Landing, Red Wing, Lake City, Prescott and Hastings,

The direct and short route is

VIA MILWAUKEE AND LA CROSSE.

PURCHASE TICKETS

VIA MILWAUKEE

For above and all other Points on the line of these Roads.

Passengers going via Milwaukee make sure Connections, Less Changes, have choice of seats in clean Coaches, and on Night Trains

A FULL NIGHT'S REST

In Palace Sleeping Cars.

BGGAGE CHECKED THROUGH.

A. V. H. CARPENTER, Gen'l Pass. Agent.
S. S. MERRILL., Gen'l Manager

MINNEAPOLIS
MARBLE WORKS!

American and Foreign

Marble, Head-Stones, Tombs

—AND—

MONUMENTS

Furnished to order.

MANTLES, TABLE-TOPS, Etc., Etc.

N. HERRICK & SON,
Cor. Nicollet & Third Sts., Minneapolis.

Work set in St. Cloud, without extra charge.

v11-n29-1y

The First Division of the St. Paul & Pacific Railroad

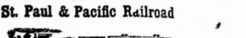

1868. *WINTER TIME TABLE.* 1869.

ON AND AFTER MONDAY, NOVEMBER 16TH, 1868, trains for St Anthony Junction, Anoka, Elk River, St. Cloud and Sauk Rapids, will run as follows.

GOING WEST.

Leave St. Paul	8 30	A. M.
" Junction	9 10	
" Manomin	9 30	
" Anoka	10 15	
" Itasca	10 50	
" Elk River	11 15	
" Big Lake	11 55	
" Clear Lake	12 35	P. M.
" St. Cloud	1 15	
Arrive Sauk Rapids	1 30	

GOING EAST.

Leave Sauk Rapids	8 00	A. M.
" St. Cloud	8 10	
" Clear Lake	8 55	
" Big Lake	9 45	
" Elk River	10 25	
" Itasca	10 50	
" Anoka	11 30	
" Manomin	12 00	M
" St. Anthony Junction	12 25	P. M
Arrive St. Paul	1 00	

SAINT PAUL, ST. ANTHONY

AND

Minneapolis Trains.

Leave St. Paul	10 15	A. M	11 45	A. M.	4 30	P. M
" Minneapolis	8 45	"	1 00	P. M.	3 20	"

St. Paul, Lake Minnetonka

—AND—

Crow River Trains.

Leave St. Paul	10 15	A. M
" Minneapolis	11 10	"
" Crow River	1 39	P. M.
" Lake Minnetonka	235	"

PURCHASE TICKETS at the Stations before entering the Cars, at a Discount from the regular train rates

Passengers must get their Baggage Checked before it will be carried over the road, and on the arrival of the Train at place of destination, must present the check and take possession of their Baggage

The Company will not be Responsible for the Safety of any Baggage after its arrival at station for which it is checked—it being no part of the busines of this Company to receive and store baggage, unless a special contract is made to that effect.

F. R. DELANO, Superintendent,

J. H. RANDALL, General Ticket Agent.

v10-n44tf.

LAND OFFICE, ST. CLOUD, MINN.,
January 28, 1869.

Walter S. Long:

Sir: You are hereby notified to appear at this office on the 25TH DAY OF MARCH, 1869, at 10 o'clock in the forenoon of the said day, and then and there show cause why your Homestead Entry No. 3494, made by you February 25, 1867. upon the sw ¼ ne ¼ se ¼ nw ¼ ne ¼ sw ¼ nw ¼ se ¼ section 8, township 127, range 33, in the District of lands subject to sale at St. Cloud, Minn., should not be canceled, as Wells Far alleges an abandonment thereof by you, and proposes then and there to show the same, when you will be permitted to contest such showing,

H. C. WAIT, Register,
H. C. BURBANK, Receiaer.

feb4-6w]

U. S. LAND OFFICE, ALEXANDRIA, MINN.,
February 1, 1869.

Clements Kohls:

SIR: You are hereby notified to appear at this office on the 8TH DAY OF APRIL, 1869, at 10 o'clock in the forenoon of the said day, and then and there show cause why your Homestead Entry No. 3367, made by you December 19th 1866, upon the s ½ ne ¼ s ½ nw ¼ section 14, township 135, range 39, in the District of lands subject to sale at Alexandria Minn., should not be canceled, as W. Neumeier alleges an abandonment thereof by you and proposes then and there to show the same, when you will be permitted to contest such showing.

L. LEWISTON, Register,
J. H. VANDYKK, Receiver.

feb11-6w]

LAND OFFICE, ST. CLOUD. MINN.,
December 9, 1868.

Hugh M. Kyle:

SIR: You are hereby notified to appear at this office on the 27TH DAY OF JANUARY, 1869, at 10 o'clock in the forenoon of the said day and then and there show cause why your Homestead Entry No. 1397, made by you May 13th, 1865 upon the ne ¼ section 14, township 121, range 35, in the District of lands subject to sale at St. Cloud, Minn., should not be canceled, as Carl Hanson alleges an abandonment thereof by you, and proposes then and there to show the same when you wil be permitted to contest such showing.

H. C. WAIT, Register,
H. C. BURBANK, Receiver.

dec17-6w]

U. S. LAND OFFICE, ST. CLOUD MINN.,
November 19, 1868.

Albert Dilger:

SIR: You are hereby notified to appear at this office on the 8TH DAY OF APRIL, 1869, at 10 o'clock in the forenoon of the said day and then and there show cause why your Homestead Entry No. 3271, made by you November 28, 1866, upon the se ¼ ne ¼ section 12, township 135, range 39, and s ½ sw ¼ section 6, and w ½ nw ¼ nw ¼ sw ½ section 7, township 135, range 38, in the District of lands subject to sale at St. Cloud, Minn., should not be canceled, as Busteka Bischop alleges an abandonment thereof by you and proposes then and there to show the same when you will be permitted to contest such showing.

H. C. WAIT, Register,
H. C. BURBANK, Receiver.

nov26-6w[feb25-tdh*

LAND OFFICE, ST. CLOUD, MINN.,
January 8, 1869.

Frank Adelmann:

SIR: You are hereby notified to appear at this office on the 8TH DAY OF APRIL, 1869, at 10 o'clock in the forenoon of the said day and then and there show cause why your Homestead Entry No. 517, made by you April 9th, 1864, upon the nw ¼ section 24, township 36, range 29, in the District of lands subject to sale at St. Cloud, Minn., should not be canceled, as Jacobus C. Donsen alleges an abandonment thereof by you, and proposes then and there to show the same, when you will be permitted to contest such showing.

H. C. WAIT, Register,
H. C. BURBANK, Receiver.

feb25-6w]

LAND OFFICE, ST. CLOUD, MINN.,
January 15, 1869.

S. Hiram Plumb:

SIR: You are hereby notified to appear at this office on the 1ST DAY OF MARCH, 1869, at 10 o'clock in the forenoon of the said day, and then and there show cause why your Homestead Entry No. 1195, made by you April 21st, 1865, upon the ne ¼ section 6, township 122, range 34, in the District of lands subject to sale at St. Clond, Minn., should not be canceled, as Christopher Sorensen alleges an abandonment thereof by you, and proposes then and there to show the same, when you will be permitted to contest such showing.

H. C. WAIT, Register,
H. C. BURBANK, Receiver.

jan21-6wll

LAND OFFICE, ST. CLOUD, MINN
December 21st, 1868.

Patrick Giligen:

SIR: You are hereby notified to appear at this office on the 5TH DAY OF FEBRUARY, 1869, at 10 o'clock in the forenoon of the said day and then and there show cause why your Pre-emption Filing No. 2196, made by you April 20th, 1868, upon the s ½ ne ¼, n ½ se ¼ section 12, township 126, range 32, in the District of Lands subject to sale at St. Cloud, Minn. should not be canceled as John J. Hearn alleges an abandonment thereof by you and proposes then and there to show the same, when you will be permitted to contest such showing.

H. C. WAIT, Register.
H. C. BURBANK, Receiver.

dec24-6w]

LAND OFFICE, ST. CLOUD, MINN.,
December 22, 1868.

Detass H. Cady:

SIR: You are hereby notified to appear at this office on the 8TH DAY OF FEBRUARY, 1869, at 10 o'clock in the forenoon of the said day, and then and there show cause why your Homestead Entry No. 1029, made by you April 12, 1865, upon the ne ¼ section 32, township 126, range 30, in the District of lands subject to sale at St. Cloud, Minn., should not be canceled, as Henry Sand alleges an abandonment thereof by you, and proposes then and there to show the same, when you will be permitted to contest such showing.

H. C. WAIT, Register,
H. C. BURBANK, Receiver.

dec24-6wll

U. S. LAND OFFICE, ST. CLOUD, MINN.,
December 4, 1868.

Samuel Gillberg:

SIR: You are hereby notified to appear at this office on the 20TH DAY OF JANUARY, 1869, at 10 o'clock in the forenoon of the said day, and then and there show cause why your Homestead Entry No. 4965, made by you May 21st, 1868, upon the lots 1, 2 and 3, section 33, township 123, range 35, in the District of lands subject to sale at St. Cloud, Minn., should not be canceled, as Ole Gunderson alleges an abandonment thereof by you, and proposes then and there to show the same when you will be permitted to contest such showing.

H. C. WAIT, Register,
H. C. BURBANK, Receiver.

dec10-6w]

LAND OFFICE, ST. CLOUD, MINN.,
January 8th, 1869.

John F. Teats:

SIR: You are hereby notified to appear at this office on the 23D DAY OF FEBRUARY, 1869, at 10 o'clock in the forenoon of the said day and then and there show cause why your Homestead Entry No. 422, made by you November 13th, 1863, upon lots 2 & 3, section 24, township 121, range 28, in the District of land subject to sale at St. Cloud, Minn., should not be canceled, as Nathan Dally alleges an abandonment thereof by you and proposes then and there to show the same when you will be permitted to contest such showing.

H. C. WAIT, Register,
H. C. BURBANK, Receiver

jan14-6w]

U. S. LAND OFFICE, ST. CLOUD, MINN.
January 25, 1869.

George W. Miller:

SIR: You are hereby notified to appear at this office on the 11TH DAY OF MARCH, 1869, at 10 o'clock in the forenoon of the said day and then and there show cause why your Homestead Entry No 2112, made by you November 17th, 1865, upon the w ½ nw ¼ lot 2, section 7, township 128, range 34, in the District of lands subject to sale at St. Cloud, Minn., should not be canceled, as Charles Niles alleges an abandonment thereof by you, and proposes then and there to show the same, when you will be permitted to contest such showing.

H. C. WAIT, Register,
H. C. BURBANK, Receiver.

jan28-6w]

U. S. LAND OFFICE, ST. CLOUD, MINN.,
February 16, 1869.

John Pfau:

SIR: You are hereby notified to appear at this office on the 9TH DAY OF APRIL, 1869, at 10 o'clock in the forenoon of the said day, and then and there show cause why your Declatory Statement Entry No. 2246, made by you May 4th, 1868, upon the se ¼ nw ¼ and lot 1, section 15, township 125, range 32, in the District of lands subject to sale at St. Cloud, Minn., should not be canceled, as George Metzgar alleges an abandonment thereof by you, and proposes then and there to show the same, when you will be permitted to contest such showing.

H. C. WAIT, Register,
H. C. BURBANK, Receiver.

feb18-6w]

LAND OFFICE, ST. CLOUD, MINN.,
February 15th, 1869.

Robert B. Whitaker:

SIR: You are hereby notified to appear at this office on the 8TH DAY OF APRIL, 1869, at 10 o'clock in the forenoon of the said day and then and there show cause why your Homestead Entry No. 3012, made by you September 19, 1868, upon the w ½ ne ¼ e ½ nw ¼ section 1, township 126, range 33, in the District of lands subject to sale at St. Cloud, Minn., should not be canceled, as Erastus Cheney alleges an abandonment thereof by you, and proposes then and there to show the same, when you will be permitted to contest such showing.

H. C. WAIT, Register,
H. C. BURBANK. Receiver.

feb18-6w*

MEAT MARKET.

FRESH Meat, Hams, Sausage and Vegtables of all kinds, kept constantly on and Shop on St. Germain street

CHAL. LUEG.