Miscellaneous Adv's.

There is no excuse for suffering from **Constipation** and a thousand other diseases that owe their origin to a disordered state of the Stomach and Bowels, and inaction of the Digestive Organs, when the use of

DR. HENRY BAXTER'S

MANDRAKE BITTERS

Will give immediate relief, and in a short time effect a permanent cure. After constipation follows **Biliousness, Dyspepsia, Indigestion, Diseases of the Kidneys, Torpid Liver Rheumatism, Dizziness, Sick Headache, Loss of Appetite, Jaundice, Apoplexy, Palpitations, Eruptions and Skin Diseases, etc.,** all of which these Bitters will speedily cure by removing the cause. Keep the *Stomach, Bowels, and Digestive Organs in good working order, and* **perfect health** will be the result. **Ladies** and others subject to **Sick Headache** will find relief and permanent cure by the use of these Bitters Being **tonic** and **mildly purgative** they

PURIFY THE BLOOD

by expelling all **Morbid Secretions.**

Price 25 cts. per bottle.

For sale by all dealers in medicine. Send address for pamphlet, free, giving full directions.

HENRY, JOHNSON & LOAD, Props., Burlington, Vt.

Parker's Hair Balsam

Removes the most Dandruff and is a perfect Hair Restorer and Dressing. Admired for its cleanliness and elegant perfume. Never Fails to Restore Grey or Faded Hair to its youthful color. 50 cts. and $1 sizes at all druggists.

PARKER'S GINGER TONIC

Ginger, Buchu, Mandrake, Stillingia and many of the best medicines known are here combined into a medicine of such varied and effective powers, as to make the Greatest Blood Purifier & the **Best Health and Strength Restorer Ever Used.**

It cures Dyspepsia, Rheumatism, Sleeplessness, all Diseases of the Stomach, Bowels, Lungs, Liver, Kidneys, and all Female Complaints.

If you are wasting away with Consumption or any disease, use the Tonic today. It will surely help you. Remember! it is far superior to Bitters, Essences of Ginger and other Tonics, as it builds up the system without intoxicating. 50c. and $1 sizes, all dealers in drugs. None genuine without signature of H. Cox & Co., N. Y. Send for circular. CARE SAVING IN BUYING THE DOLLAR SIZE.

HEALTH IS WEALTH.

Dr. E. C. West's Nerve and Brain Treatment: a specific for Hysteria, Dizziness, Convulsions, Nervous Headache, Mental Depression, Loss of Memory, Spermatorrhœa, Impotency, Involuntary Emissions, Premature Old Age, caused by over-exertion, self-abuse, or over-indulgence, which leads to misery, decay and death. One box will cure recent cases. Each box contains one month's treatment. One dollar a box, or six boxes for five dollars; sent by mail prepaid on receipt of price. We guarantee six boxes to cure any case. With each order received by us for six boxes, accompanied with five dollars, we will send the purchaser our written guarantee to return the money if the treatment does not effect a cure. Guarantees issued by DUNCOMBE, STEARNS & Co., sole agents for Paw Paw, Mich. John C. West & Co., Sole Proprietors, 181 & 183 W. Madison St., Chicago Ill. 1418ly

FREE OF USEFUL ARTICLES, A BEAUTIFUL FLORAL CHROMO CARDS with name, and an Illustrated Book, to all who send two 3c. stamps for postage and packing. Mention this paper. E. G. NILCOUT & CO., NEW YORK

CHICAGO, ROCK ISLAND & PACIFIC R'Y

Calls the attention of travelers to the central position of its line, connecting the East and the West by the shortest route, and carrying passengers without change of cars, between Chicago and Kansas City, Council Bluffs, Leavenworth, Atchison, Minneapolis and St. Paul. It connects in Union Depots with all the principal lines of road between the Atlantic and the Pacific Oceans. Its equipment is unrivaled and magnificent, being composed of Most Comfortable and Beautiful Day Coaches, Magnificent Recess Reclining Chair Cars, Pullman's Prettiest Palace Sleeping Cars, and the Best Line of Dining Cars in the World. Three Trains between Chicago and Missouri River Points. Two Trains between Chicago and Minneapolis and St. Paul, via the Famous

"ALBERT LEA ROUTE."

A New and Direct Line, via Seneca and Kankakee, has recently been opened between Richmond, Norfolk, Newport News, Chattanooga, Atlanta, Augusta, Nashville, Louisville, Lexington, Cincinnati, Indianapolis and Lafayette, and Omaha, Minneapolis and St. Paul and intermediate points.

All Through Passengers Travel on Fast Express Trains.

Tickets for sale at all principal Ticket Offices in the United States and Canada.

Baggage checked through and rates of fare always as low as competitors that offer less advantages.

For detailed information, get the Maps and Folders of the

GREAT ROCK ISLAND ROUTE,

At your nearest Ticket Office, or address

R. R. CABLE, Vice Pres. & Gen'l M'g'r. **E. ST. JOHN,** Gen'l Ticket & Pass. Agt.

CHICAGO.

Miscellaneous Adv's.

DR. FAUST'S

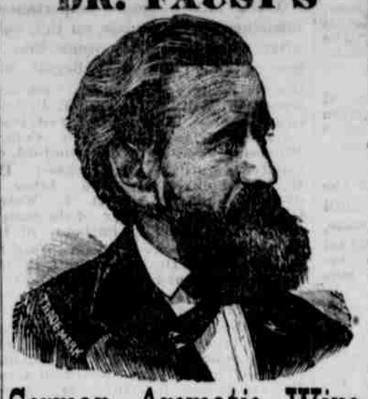

German Aromatic Wine,

FOR TONING UP THE SYSTEM,

Female Weakness and Disorder, or as a *Stimulant* after overwork, either *Mental* or *Physical*, is preeminently unsurpassed. A superior Tonic for aged, feeble and Debilitated persons, Convalescents and Consumptives. Invaluable as a remedy for *Ague, Intermittent Fever* and *Summer Complaints.*

LADIES,

It will Cure those Distressing Complaints to which you are subject.

Nature's own Remedy! Not an Intoxicant.

DR. FAUST'S

German Cough Syrup,

Guaranteed to Cure

Consumption, Coughs, Colds, Sore Throat, Whooping Cough, Croup,

And all PULMONARY DISEASES.

DR. FAUST'S

GERMAN CURE,

For Neuralgia and Headache,

NEVER FAILS.

DR. FAUST AROMATIC WINE CO.

LE ROY, N. Y.

Sold by Duncombe, Stearns & Co.

ZOA-PHORA

(THE HEALTH BRINGER.)

LONG KNOWN AS PENGELLY'S WOMAN'S FRIEND.

FOR WOMEN,

TEACHERS, LADY CLERKS, HOUSEWIVES,

Breaking down under close confinement and being continually on their feet, will find Zoa Phora

A Prevention and Cure

For ALL Diseases peculiar to Women.

WOMEN know what these diseases are, but do not always give proper attention to their symptoms, viz:

Headaches, Lassitude, Pale or Mothy Complexion, Sleeplessness, Palpitation, Numbness, Nausea, Dizziness, Dry Cough, Nervous Irritation, Weak and Lame Back,

and pains in various parts of the body.

Zoa-Phora is not a Cure-all. It applies to this special class of diseases. Here it is almost perfect.

Not a *temporary Stimulant*, but a *permanent Cure.*

TESTIMONIALS I have in abundance from persons in the best society, who prefer that their evidence be given privately to those asking it.

☞MOTHERS, are your DAUGHTERS ailing? Look well to the cause. Send for my advice to mothers.

Bequests for testimonials and advice will receive my careful attention.

R. PENGELLY, M. D.,

Sold by Druggists. Kalamazoo, Mich.

Go to Duncombe, Stearns & Co's for Mrs. Freeman's New National Dyes. For brightness and durability of color are unequaled.—Color from 2 to five pounds. Directions in English and German. Price 15 cents.

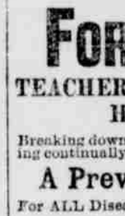

AGENTS WANTED

TO SELL

Vienna Coffee Engines and Urns.

Guaranteed to make best Coffee ever drank. Agents Sales one to four dozen per day.

BONANZA FOR ACTIVE AGENTS.

Sample Pot prepaid to any part of the U. S. for $1.25. Agents wanted County rights. Packing and Freight charges free. Mention this paper and write for circular.

A. H. WEBBER & CO., 290 Main St., Cincinnati, O.

CATARRH

HAY-FEVER

DIRECTIONS.

Insert with little finger a particle of the Balm into the nostrils; draw strong breaths through the nose. It will be absorbed.

ELY'S CREAM BALM effectually cleanses the nasal passage of Catarrhal virus, causing healthy secretions, allays inflammation, protects the membrane from additional colds, completely heals the sores and restores the sense of taste and smell. Beneficial results are realized by a few applications. A thorough treatment as directed will cure Catarrh, Hay Fever, &c.

AGREEABLE TO USE.

UNEQUALED FOR COLD IN THE HEAD.

The Balm has gained an enviable reputation wherever known, displacing all other preparations.

RECOGNIZED AS A WONDERFUL DISCOVERY.

Sold by druggists at 50 cents. On receipt of price will mail a package. Send for circular containing full information and reliable testimonials.

ELY CREAM BALM CO., Owego, N. Y.

CARRIAGE FACTORY.

Wagon and Carriage Making

TRIMMING,

PAINTING, & REPAIRING.

ALL KINDS OF WOOD WORK EXECUTED.

1419 **Garvin & Johnson.**

HARV SMITH

Of Lawton, Mich., takes subscriptions for all newspapers and periodicals. 47tf

THIS PAPER may be found on file at Geo. P. Rowell & Co's Newspaper Advertising Bureau (10 Spruce St.), where advertising contracts may be made for it in **NEW YORK.**

Legal Notices.

MORTGAGE SALE.

Default having been made in the conditions of a certain indenture of mortgage, made and executed by Emory Parker and Adaline A. Parker, his wife, of Antwerp, Van Buren county, Michigan, to William C. Hendrick, of Fairfax county, State of Virginia, bearing date the eleventh day of February, A. D. 1861, and recorded in the office of the Register of Deeds for the County of Van Buren, and State of Michigan, on the eleventh day of February, 1861, in Liber I, of mortgages, on page 220, and afterwards, on the fourth day of May, 1864, by said William C. Hendrick, duly assigned to Pliny Sexton, of Palmyra, Wayne county, New York, and said assignment duly recorded in said Register's office, on the 4th day of May, 1864, in Liber 5, of mortgages, on page 332, and afterwards on the 20th day of July, 1882, by said Pliny Sexton, duly assigned to Darwin McOmber, of Baltimore, Barry county, State of Michigan, and said assignment duly recorded in said Register's office, on the 25th day of November, 1882, in Liber 27, of mortgages, on page 326, upon which mortgage there is claimed to be due at the date of this notice, the sum of three hundred and twenty-eight dollars and thirty-five cents, exclusive of an attorney fee of twenty dollars, covenanted for in said mortgage, should any proceedings be taken to foreclose the same, and no proceedings having been had, either at law, or in equity, to recover the debt secured to be paid by said mortgage, or any part thereof, Now, therefore, by virtue of the power of sale contained in said mortgage, and of the statute in such case made and provided, said power of sale having become operative by reason of said defanit, notice is hereby given, that, on Saturday, the 24th day of February, A. D. 1883, at one o'clock in the afternoon, I shall sell at public auction, to the highest bidder, at the front door of the Court House, in Paw Paw, in said County of Van Buren, (said Court House being the place of holding the circuit court for said county,) the premises described in said mortgage, or so much thereof as may be necessary to pay the amount due thereon, with ten per cent interest, and all legal costs of foreclosure; said premises being described in said mortgage as, the south-west quarter of the north-east quarter of section number thirty-one (31), in township three (3) south, of range thirteen (13) west, in Van Buren County, State of Michigan, containing forty acres according to the United States survey thereof. 45t13-o57

Dated November 26th, 1882.

DARWIN McOMBER, Assignee of Mortgagee.

SHERIFF'S SALE.

By virtue of a certain writ of Fieri Facias, issued out of and under the seal of the circuit court in and for the County of Van Buren, and State of Michigan, bearing date the 18th day of December A. D. 1882, and to me directed and delivered, in a certain suit pending in said circuit court, wherein John R. Price is plaintiff, and Wilford D. Manley is defendant, I did, on the 18th day of December A. D. 1882, levy upon and seize all the right, title and interest of the said Wilford D. Manley, in and to the following described piece or parcel of land, to-wit:

The undivided one-half [½] interest in the following described real estate, viz:

Commencing at the south line of Main street, at the north-west corner of lands conveyed to Isaac H. Collins, the fourteenth [14th] day of January A. D 1881, by deed recorded in Register's office for the County of Van Buren, in Liber fifty-four [54] at page 593, running thence westerly, on the south line of Main street, twenty-two [22] feet, thence south, parallel with Maple street, ninety [90] feet to an alley which runs from Maple street to Center street, thence easterly on the north line of said alley, twenty-two [22] feet, thence north, on the west line of lands conveyed to Isaac H. Collins, as aforesaid ninety [90] feet, to the place of beginning, reserving the right to join the walls of any building that may be erected on the adjacent business lot, west of the land herein conveyed, all in the village of Hartford, Van Buren County and State of Michigan; all of which I shall expose for sale, at public auction or vendue, to the highest bidder, as the law directs, at the front door of the Court House, in the village of Paw Paw, in said County of Van Buren, (said Court House being the place of holding the circuit court, in and for said county) on Saturday, the 3d day of February A. D. 1883, at the hour of twelve o'clock, noon, of said day. 48t7-o54

Dated this 20th day of December A. D. 1882.

AARON VAN AUKEN, Sheriff of Van Buren County, Mich.

MORTGAGE SALE.

Default having been made in the conditions of a certain Mortgage (whereby the power therein contained to sell has become operative) executed by William H. Knowles, Frank R. Knowles, his wife, and William Skimmings, of Van Buren County, in the State of Michigan, to Christina D. Rogers, of the State of New York, bearing date the seventh day of December, A. D eighteen hundred and seventy-two, and recorded in the office of the Register of Deeds, for the county of Van Buren, in said State of Michigan, on the eighteenth day of December, A. D. eighteen hundred and seventy-two, in Liber "7" of Mortgages, on page 373, upon which Mortgage there is claimed to be due, at the date of this notice, the sum of twenty-six hundred and sixty dollars ($2,660) and no suit or proceedings at law, having been instituted to recover the same or any part thereof, notice is therefore hereby given, that on Monday, the fifth day of March next, at three o'clock in the afternoon, I shall sell at public auction, to the highest bidder, (sale to take place at the front door of the Van Buren County Circuit Court House, in the village of Paw Paw), the premises described in said mortgage, or so much thereof as shall be necessary to satisfy the amount due on such mortgage, with ten per cent interest, and legal costs, that is to say, the following piece or parcels of land, situated in Van Buren County, in the State of Michigan, viz:

Commencing at the north-east corner of the west half (½) of the north-east quarter (¼) of section four (4), in township two (2) south, range fifteen west, running thence west forty-three [43] rods, thence south to the south line of said quarter section, thence east forty-three [43] rods, thence north to the place of beginning, containing fifty-three [53] acres, more or less; also commencing at the north-east corner of section thirty-two [32], in township one [1] south, range fifteen [15] west, running thence south eight [8] rods and twenty-four [24] links, thence west eight [8] rods and twenty-four [24] links, thence north eight [8] rods and twenty-four [24] links, thence east eight [8] rods and twenty-four [24] links to the place of beginning. 1446t13o58

Dated, Kalamazoo, Dec. 7th, A. D. 1882.

CHRISTINA D. ROGERS, Mortgagee.

R. & J. D. BURNS, Attorneys for Mortgagee.

STATE OF MICHIGAN, } ss.
COUNTY OF VAN BUREN,

Probate Court for said County.

At a session of the Probate Court, for said County, held at the Probate Office, in the village of Paw Paw, on Saturday, the 6th day of January, in the year of our Lord one thousand eight hundred and eighty-three.

Present, Hon. Orrin N. Hilton, Judge of Probate.

In the matter of the Estate of Dean Longcor, deceased.

George D Boyce, administrator of said estate, comes into court and represents that he is now prepared to render his final account as such administrator, and files the same.

Thereupon it is ordered, that Monday, the 5th day of February next, at ten o'clock in the forenoon, be assigned for examining and allowing such account, and that the heirs at law of said deceased, and all other persons interested in said estate, are required to appear at a session of said Court, then to be holden at the Probate office, in the village of Paw Paw, in said county, and show cause, if any there be, why the said account should not be allowed:

And it is further ordered, that said administrator give notice to the persons interested in said estate, of the pendency of said account, and the hearing thereof, by causing a copy of this order to be published in the True Northerner, a newspaper, printed and circulating in said county, for three successive weeks previous to said day of hearing. 1451t4-o-54

ORRIN N. HILTON, Judge of Probate.

Legal Notices.

STATE OF MICHIGAN, } ss.
COUNTY OF VAN BUREN

Probate Court for said County.

At a session of the Probate Court for said County, held at the Probate office, in the village of Paw Paw, on Saturday the 6th day of January, in the year of our Lord one thousand eight hundred and eighty-three:

Present, Hon. Orrin N. Hilton, Judge of Probate. In the matter of the estate of Charles Howland, deceased, Charles H. Butler, Administrator of said estate, comes into court and represents that he is now prepared to render his final account as such Administrator, and files the same.

Thereupon it is ordered, that Monday, the 5th day of February next, at ten o'clock in the forenoon, be assigned for examining and allowing such account, and that the heirs at law of said deceased, and all other persons interested in said estate, are required to appear at a session of said court, then to be holden at the Probate office, in the village of Paw Paw, in said county, and show cause, if any there be, why the said account should not be allowed:

And it is further ordered, that said administrator give notice to the persons interested in said estate, of the pendency of said account, and the hearing thereof, by causing a copy of this order to be published in the True Northerner a newspaper, printed and circulating in said County, three successive weeks previous to said day of hearing. 51t4-o-54

ORRIN N. HILTON Judge of Probate.

Chancery Sale.

In pursuance and by virtue of a decree of the circuit court for the County of Van Buren, in the State of Michigan, In Chancery, made in a cause therein pending, in which Martin Hanshaw is complainant, and George I. Shearman, Mary Shearman, and William Tuttle are are defendants, bearing date the fifth day of January A. D. 1883, I shall offer for sale and sell to the highest bidder, at public vendue, at the front door of the Court House, in Paw Paw, in said county, on Saturday the 24th day of February, A. D. 1883, at twelve o'clock noon of said day, the land and premises described in said decree, which description is as follows, viz:

All that certain piece or parcel of land known and described as the south-east quarter of the north-east quarter of section twenty, in township No. four, south, range fourteen west, in the County of Van Buren, and State of Michigan 51t7-o-57

Dated, January 11th, 1883.

JOHN J. SHERMAN, Circuit Court Commissioner. Van Buren County, Michigan.

O. N. HILTON, Compl't's Solicitor.

STATE OF MICHIGAN, } SS.
COUNTY OF VAN BUREN,

At a session of the Probate Court for the County of Van Buren, holden at the Probate office, in the village of Paw Paw, on Tuesday the 16th day of January, in the year one thousand eight hundred and eighty-three: Present, Hon. Orrin N. Hilton, Judge of Probate.

In the matter of the estate of Earl W. Simpson and Jennie M. Simpson, minors.

On reading and filing the petition, duly verified, of Mary A. Dennis, guardian of said minors, praying for reasons therein stated that she may be authorized to sell the real estate belonging to said minors, as in said petition more particularly described.

Thereupon it is ordered, that Monday, the 19th day of February, 1883, at ten o'clock in the forenoon, be assigned for the hearing of said petition, and all persons interested in said estate, are required to appear at a session of said court, then to be holden at the Probate office in the village of Paw Paw, and show cause, if any there be, why the prayer of the petitioner should not be granted:

And it is further ordered, that said petitioner give notice to the persons interested in said estate, of the pendency of said petition, and the hearing thereof, by causing a copy of this order to be published in the True Northerner a newspaper, printed and circulating in said County of Van Buren for four successive weeks at least, previous to said day of hearing. 1452t5 o-56

ORRIN N. HILTON, Judge of Probate.

Order of Publication.

STATE OF MICHIGAN: NINTH JUDICIAL CIRCUIT—IN CHANCERY.

Suit pending in the Circuit Court for the County of Van Buren, in Chancery, at Paw Paw, on the 12th day of January, A. D. 1883.

Laura C. Wilson Complainant, vs. Charles Wilson, Defendant.

In this cause it appearing from affidavit on file, that the defendant Charles Wilson, is a resident of this State, but is concealed therein and cannot be served with process.

On motion of O. N. Hilton, complainant's solicitor, it is ordered that the appearance ance of said defendant, Charles Wilson, be entered herein within three months from the date of this order; and in default thereof, said bill of complaint filed in this cause will be taken as confessed by said non-resident defendant, Charles Wilson.

52t7 o-58 JOHN J. SHERMAN, Circuit Court Com'r Van Buren county, Mich.

ORRIN N. HILTON, Compl't's Sol'r.

Chancery Sale.

In pursuance and by virtue of a decree of the Circuit Court for the County of Van Buren, in the State of Michigan, In Chancery, made in a cause therein pending, in which John H. Lee, is complainant, and Joel H. Wicker, Alexander H. Morrison, Esther J. Hemingway, and Horace D. Moore, are defendants, bearing date August 14th, A. D. 1879, I shall offer for sale and sell to the highest bidder, at public vendue, at the front door of the Van Buren County Court House, in Paw Paw, in said County and State, on Tuesday, the 6th day of March, A. D. 1883, at one o'clock in the afternoon of said day, the land and premises described in said decree, which description is as follows, viz:

All those certain pieces or parcels of land situated in the township of Bangor, County of Van Buren and State of Michigan, and described as follows, to-wit:

Blocks numbered one (1), two (2), three (3), four (4), five (5), six (6), seven (7), eight (8), nine (9), and ten (10), in A. H. Morrison's addition to the village of South Bangor, Van Buren County, Michigan, according to the recorded plat thereof, which is the whole of the east half of the north-west quarter of section twelve, town two, south, of range sixteen west, excepting one-fourth of an acre in block ten aforesaid, owned by John Penoyer with right to deepen Maple Creek two feet for forty rods (below Lincoln Avenue) through said east half of north-west quarter of said section twelve. 5217-o58

Dated, January 12th, 1883.

JOHN J. SHERMAN, Circuit Court Commissioner, Van Buren County, Michigan.

WM. R. LYON, Sol'r for Complainant.

My doctor's bill last summer was over $100, with no apparent benefit. Since taking Zoa-Phora the bill is $4.00, and I have not been so well in years. MRS. WM. HUND, Oct. 9, 1881. Sedgwick City, Kan.

STEKETEE'S

PIN WORM DESTROYER

Sure Cure. Never was Known to Fail.

Many cured by the use of One Bottle. Perfectly safe and harmless. For sale by all Druggists; price, 25 cents. Sent by mail on receipt of 30 cents.

GEORGE G. STEKETEE, Sole Proprietor, GRAND RAPIDS, MICH.

Reports of Committee on Claims.

To the Hon. Board of Supervisors of Van Buren County:

Your Committee on Claims beg leave to submit the following partial report, viz:

OCTOBER SESSION, A. D. 1882.

Name of claimant.	Cl'm'd.	All'wd
Stephen Nash, witness, People vs. R. Shields,	$ 48	$ 48
Edson Howard, witness in same case	1 75	1 75
Eugene Whelpley, " " "	1 75	1 75
Judson Hyames, " " "	1 75	1 75
Earl Mathews, " " "	2 25	2 25
S. H. Jewell, juror fees " "	50	50
Geo. Pitcher, " " "	50	50
Chester Howard, witness " "	1 75	1 75
A. Slonaker, " " "	1 75	1 75
Wm. Harrison, " " "	2 25	2 25
Fred Smith, " " "	2 25	2 25
Geo. A. Bush, " " "	48	48
Archibald Smith, " " "	1 85	1 85
R. W. Town, juror fees " "	50	50
C. H. Stocking, " " "	50	50
Joseph Luce, " " "	50	50
Seward Hawkins, " " "	50	50
Benj. F. Rogers, witness, People vs. Lewis Baker,	48	48
Benj. F. Rogers, witness in same case	48	00
Sherburn Harris, witness, People vs. Nathan Hewey,	1 08	1 08
Chas. Hilliard, juror, People vs. Henry Shipard,	1 00	1 00
B. F. Roberts, juror Peo. vs. W. Filley	50	50
Geo. Walling, witness People vs. J. F. Stratton,	47	47
James Gilbert, juror, People vs. F. B. Spicer,	50	50
A. H. G[illegible], witness, People vs. Ed. Calender,	50	48
Edwin Ruthruff, juror, People vs. F. B. Spicer,	50	50
Jesse A. Sherrod, " same case,	50	50
Luke Gilbert, witness, Peo. vs. James Stewart,	60	48
Elizabath Piles, witness, same case,	60	48
E. W. Cunnings, juror, People vs. Jas. McNulty,	50	50
Wm. Baker, witness, People vs. Abraham Baker,	1 55	1 55
John R. Conklin, witness in same case	1 75	1 75
Clara Conklin, " " "	1 75	1 75
Wm. Koch, " " "	1 65	1 65
Caroline Gilbert, " " "	1 55	1 55
Emery O. Orton, " " "	1 55	1 55
Jerry Bridges, juror, People vs. Geo. Vanhorn,	1 00	1 00
Chester C. Sweet, juror in same case,	1 00	1 00
Geo. W. Smiley, " " "	1 00	1 00
Wm. Ford, " " "	1 00	1 00
A. C. Cross, " " "	1 00	1 00
John S. Cross, " " "	1 00	1 00
Schuyler Harris, juror, People vs. Andrew Harwick,	50	50
Wm. H. Woodford, witness, People vs. Martin Roberts,	48	48
Frank Lisk, witness in same case,	48	48
Chas. Labadie, " " "	48	48
Mrs. Phœbe Edwards, " "	48	48
Aaron Sweet, witness " "	48	48
J. D. Edwards, " " "	48	48
Alonzo Secord, " " "	48	48
Stephen Jones, juror " "	50	50
R. J. Rawson, " " "	50	50
Geo. Pollard, " " "	50	50
Judd Swick, witness, People vs. Henry Howland,	1 15	1 15
L. Crandall, juror, People vs. Jas. McNulty,	50	50
Nathan Clark, witness, People vs. Martin Roberts,	48	48
Frank Warner, witness, Inquisition, Ellen King,	48	48
Frank Warner, juror, Inquisition case John King,	1 00	75
Frank Warner, juror, Inquisition case Ed Colender,	1 00	75
Chas. Corwin, wit. People vs. Lucius Baker,	48	48
Chas. Corwin, wit. People vs. Lucius Baker,	48	88
L. C. Balch, servi's att'ing circuit court	9 00	9 00
John Myers, witness, People vs. Thos. G. Marvin,	2 14	2 14
Geo. B. Palmer, coll'g births & deaths	4 50	4 50
H. H. Howard, " " "	6 20	6 20
A. M. Brown, " " "	3 90	3 90
G. S. Tolles, " " "	2 90	2 90
S. P. Wilson, " " "	8 40	8 40
Wm. J. Shattuck, " " "	4 20	4 20
E. S. Harvey, " " "	7 20	7 20
M. H. Hogmire, " " "	4 00	4 00
Wm. H. Adriance, " " "	3 10	3 10
Warren F. French, " " "	3 00	3 00
W. H. Stanton, " " "	5 35	5 35
Chas. W. Young, " " "	6 60	6 60
Chas. Rockwell, " " "	6 20	6 20
Thomas J. Johns, " " "	4 80	4 80
Chas. Duncombe, " " "	3 50	3 50
S. B. Hager, " " "	3 90	3 90
Marvin Hinckley, " " "	2 60	2 60
G. D. Boyce, " " "	2 90	2 90
Callaghan & Co., Law Books,	10 00	5 00
A. R. Sherburn, justice fees People vs. Bunnell and others,	3 20	3 20
Richmond, Backus & Co., Court rules, chancery reports,	9 00	9 00
Josiah Andrews, examination of dependent child, Fredrick Moreland,	5 00	3 00
Josiah Andrews, examination Eveline Fisher, insane,	5 00	3 00
Josiah Andrews, examination Wm. Slawson, insane,	5 00	3 00
Josiah Andrews, examination Joseph Mix, insane,	5 00	3 00

All of which is respectfully submitted.

A. M. BROWN, S. B. HAGAR, CHAS. ROCKWELL, G. R. PALMER, G. S. TOLLES, Committee.

To the Honorable Board of Supervisors of Van Buren County:

Your Committee on Claims beg leave to submit the following partial report, viz:

Name of Claimant.	Cl'm'd.	All'wd
Peter Beauvie, witness, People vs. Lucius Baker,	$ 68	$ 68
Geo. Pinyard, witness, People vs. Henry Shephard,	1 18	1 18
Loctus Harwick, witness, same case,	1 18	1 18
Henry Spaulding, juror, " "	1 00	1 00
R. W. Stuckney, " " "	1 00	1 00
Zachariah Piles, witness, People vs. James Stewart,	60	48
Lewis Roberts, wit. Peo. vs. Williams,	60	48
S. H. Harris, " " " Harwick,	48	48
Eliza J. Kiser, " " " Shephard,	1 18	1 18
Geo. E. Prater, juror on inquest Henry Howland,	2 50	1 50
Hiram Flanders, wit. Peo. vs. Crapo,	60	48
" " " " Beck,	60	48
" " " " Murdock,	60	48
" " const. inquest Logan,	2 25	2 25
" " " Peo. vs. Bark,	4 14	4 14
" " " " Beck,	99	99
" " " " Murdock,	99	99
" " " " Crapo,	99	99
L. C. Woodman, exam'n J. Mix, insa'e	5 00	3 00
E. B. Dunning, " W. Slawson "	5 00	3 00
L. C. Woodman, examination dependant and neglected child.	5 00	3 00
L. C. Woodman, examination Emeline Fisher, insane,	5 00	3 00
Niles S. Rathburn, jus., Peo vs. Phelps	2 25	2 25
W. G. Leslie, juror, inqui'tion E. King	1 00	75
L. A. Leighton, " " "	1 00	75
S. R. Holmes, " " John King,	1 00	75
Adam Good, " " "	1 00	75
Emmet Decker, " " Ellen King,	1 00	75
Adam Good, " " E. Colander,	1 00	75
Chas. Alles, " " Ellen King,	1 00	75
Isaiah Slaglott, " " "	1 00	75
L. A. Leighton, wit. " John King,	86	86
L. A. Leighton, " " E. Colander,	86	86
W. J. Leslie, " " "	86	86
James Ostrand, wit. Peop. vs. Warren,	1 75	1 75
L. R. Roberts, juror Peo. vs. Harwick,	60	60
Isaac Hinckly, witness " Eagles,	48	48
Briggs & Nash, lumber & heaters, jail	6 29	5 39
Henry Hopkins, wit's Peo. vs. Harwick	48	48
L. P. Greenman, " " Warren,	2 15	2 15
J. W. Emery, " " Bauman,	1 10	1 10
Chas. E. Heath, stamps, freight, express and fees,	152 06	152 06
J. B. Roys, just'e fees Peo. vs. Spicer,	3 50	3 25
Albert R. Tuttle, " " Shephard	6 30	5 80
J. G. Haynes, " inquest H. Teed,	10 40	10 40
J. G. Haynes, " Peo. vs. Bass,	2 50	2 50
J. G. Haynes, " " Skinner,	3 15	3 15
L. W. & D. Osborne, furniture for Court House,	16 75	16 75
W. H. Filley, const. Peo. vs. Whitney,	8 50	8 50
W. H. Filley, " " Burton,	4 04	4 04
W. H. Filley, boarding prisoners,	1 14	1 14
W. H. Filley, constable fees People vs. Crofoot and Slack,	2 22	2 22
George Phillips, work on jail,	3 00	3 00
Solomon F. Kingsley, witness, People vs. Stafford,	2 60	2 35
Ezra V. Hayden, wit. Peo. vs. Stafford	2 60	2 35
Gordon Mason, " " "	2 60	2 35
Marshall Haven, " " "	2 60	2 35
Eugene Salsbury, " " Pratt,	3 40	2 65
Robt. Dunnington, " " "	2 50	2 00
Henry W. McCabe, " " Bart,	60	48
" " " " Sherman,	60	48
" " " " Norris,	60	48
" " " " Rockwell,	60	48
" " " " Harwick,	48	48
J. Andrews, exam'n of Adams, insane,	5 00	3 00
Village of Paw Paw, for lumber for side-walks,	13 25	13 25
L. C. Woodman, examination Adams, insane,	5 00	3 00

All of which is respectfully submitted.

A. M. BROWN, S. B. HAGAR, CHAS. ROCKWELL, G. R. PALMER, G. S. TOLLES, Committee.

To the Honorable Board of Supervisors of Van Buren County:

Your Committee on Claims beg leave to submit the following partial report, viz:

Name of Claimant.	Cl'm'd.	All'wd
O. N. Hilton, stamps, exp's & telegr'g	$ 6 80	$ 6 80
J. E. Showerman, att'd'g court 13 d'ys	19 50	19 50
Amos Stevens, attending court, setting evergreens etc.,	34 50	28 75
O. W. Rowland, telegraphing,	2 25	2 25
Arvin Heath, juror on inquest Dennis.	2 00	1 50
Wm. Lafferty, " " "	2 00	1 50
W. W. Smith, " " "	2 00	1 50
A. M. Brown, " " "	2 00	1 50
S. Snell, " " "	2 00	1 50
J. M. Gray, " " "	2 00	1 50
D. M. Miller, " " "	2 00	1 50
C. B. Hurlbut, witness " "	56	48
Byron Robertson, " " "	56	48
Wm. Moore, " " "	56	48
W. M. Cushman, " " "	56	48
W. J. Cranmer, " " "	56	48
F. P. Robertson, " " "	56	48
E. S. Hegmire, " " "	56	48
Geo. Abbott, " " "	56	48
Elisha Abbott, " " "	50	38
A. H. Page, const fees " "	75	75
A. H. Page, subp'na wit. " "	1 38	1 38
N. H. Adams, just. fees " "	4 00	4 00
Kalamazoo Pub. Co., Record book,	7 00	7 00
Kalamazoo Pub. Co., Prob'te bl'ks etc	17 15	17 15
Richmond, Backus & Co. Chan'ry rep's	5 00	5 00
Chas. Southard, juror, Peo. vs. Spicer	50	50
D. V. Suthn, witness " Webster	1 58	1 58
Towns'p of Geneva exp. in small pox	143 00	143 00
W. J. & R. Sellick, sundries for jail and She