Legal Notices.

MORTGAGE SALE.

Default having been made in the conditions of a certain mortgage, executed by Warren Van Fleet and Mahala Van Fleet, of Lawrence, Van Buren County, Michigan, to Francis W. Sellick, of Paw Paw, in the County and State aforesaid, bearing date the second day of November, A. D. 1869, and recorded in the office of the Register of Deeds for said County of Van Buren, on the third day of November, 1869, in Liber "X" of mortgages, on page 525, and which mortgage was afterward, on the 28th day of September, 1871, by the said Francis W. Sellick, duly assigned to Norris Van Fleet, of the township of Lawrence, in said County and State, said assignment being duly recorded in the said office of said Register of Deeds, on the 6th day of October, 1871, in Liber "Z" of mortgages, on page 578, upon which mortgage there is claimed to be due the sum of five hundred and sixty six dollars and thirty cents, [$566 30], besides an attorney fee of twenty-five dollars [$25] covenanted for in said mortgage, and no proceedings, either at law or in equity, having been commenced to recover the same, or any part thereof; therefore, Notice is hereby given that on Saturday, the 12th day of May next, at twelve o'clock, noon, I shall sell at public auction, to the highest bidder, at the front door of the Court House, in Paw Paw, in said Van Buren county, [said Court House being the place of holding the circuit court for said county] the premises described in said mortgage or so much thereof as may be necessary to satisfy the amount due thereon, with interest at ten per cent and all legal costs; that is to say, all the following described parcel of land situate in the county of Van Buren, and State of Michigan viz:

Twenty—20—acres off of the north end of the south three-fourths—¾—of the west half—½—of the south-west quarter—¼—of section thirteen—13—in township number three—3—south, of range number fifteen—15—west.

Dated February 13th, 1883. 56t13-o68

NORRIS VAN FLEET, Assignee.
GEO. W. LAWTON, Att'y for Assignee.

STATE OF MICHIGAN, } ss
COUNTY OF VAN BUREN,

Notice is hereby given, that by an order of the Probate court for the county of Van Buren, made on the 27th day of March, A. D. 1883 six months from that date were allowed for creditors to present their claims against the estate of James Sabins, late of said county, deceased, and that all creditors of said deceased are required to present their claims to said Probate court at the Probate office, in the village of Paw Paw, for examination and allowance, on or before the 27th day of September next, and that such claims will be heard before said court, on Monday, the 4th day of June, and on Thursday, the 27th day of September next, at ten o'clock in the forenoon of each of those days.

Dated, March 27th, A. D. 1883. 62t5 o-66

ORRIN N. HILTON, Judge of Probate.

Guardian's Sale

IN THE MATTER OF THE ESTATE OF ELLEN HYMES, MARY HYMES, FLORA HYMES, AND JULIA HYMES, Minors.

Notice is hereby given, that by virtue of a license granted to me by the Probate Court for the County of Van Buren, State of Michigan, I will sell, at public vendue, to the highest bidder at the front door of the Court House, in the village of Paw Paw, on the 12th day of May, eighteen hundred and eighty-three, at ten o'clock in the forenoon, all the right, title and interest of the said minors, in and to the following described real estate, to-wit:

The undivided four-fifths of the south-west quarter of the north-west quarter of section sixteen (16) in township four (4) south of range thirteen (13) west in Van Buren County, Michigan. 1462t7-o68

JOHN STILLWELL,
Guardian of said Minors.

Dated March 26th, 1883.

STATE OF MICHIGAN, } ss.
COUNTY OF VAN BUREN,

At a session of the Probate Court for the County of Van Buren, holden at the Probate Office, in the village of Paw Paw, on Saturday the 3rd day of March, in the year one thousand eight hundred and eighty-three:

Present, Hon. Orrin N. Hilton, Judge of Probate. In the matter of the estate of Frederick Landon, deceased.

On reading and filing the petition, duly verified, of Joseph Landon, administrator of said estate praying for reasons therein stated, that he may be licensed to sell the real estate belonging to said estate, as in said petition more particularly described.

Thereupon it is ordered, that Monday, the 23rd day of April, 1883, at ten o'clock in the forenoon, be assigned for the hearing of said petition, and all persons interested in said estate are required to appear at a session of said Court, then to be holden at the Probate Office, in the village of Paw Paw, and show cause, if any there be, why the prayer of the petitioner should not be granted; And it is further ordered, that said petitioner give notice to the persons interested in said estate, of the pendency of said petition, and the hearing thereof, by causing a copy of this Order to be published in the True Northerner, a newspaper printed and circulating in said county of Van Buren for four successive weeks at least previous to said day of hearing. 59t4-o-62

ORRIN N. HILTON, Judge of Probate.

STATE OF MICHIGAN, } ss.
COUNTY OF VAN BUREN,

At a session of the Probate Court for the county of Van Buren, holden at the Probate Office, in the village of Paw Paw, on Tuesday, the 13th day of March, in the year one thousand eight hundred and eighty-three:

Present, Hon. Orrin N. Hilton, Judge of Probate.

In the matter of the estate of Wm. Rolla Lamphere et al., minors.

On reading and filing the petition, duly verified, of Elizabeth Martin, guardian of said minors, praying for reasons therein stated that she may be licensed to sell the real estate belonging to said minors and as in said petition more fully described.

Thereupon it is ordered, that Monday, the 16th day of April, 1883, at 10 o'clock in the forenoon, be assigned for the hearing of said petition and all persons interested in said estate are required to appear at a session of said court then to be holden at the Probate Office, in the village of Paw Paw, and show cause, if any there be, why the prayer of the petitioner should not be granted.

And it is further ordered, that said petitioner give notice to the persons interested in said estate of the pendency of said petition, and the hearing thereof, by causing a copy of this order to be published in the True Northerner, a newspaper printed and circulating in said county of Van Buren for four successive weeks at least previous to said day of hearing. 60t5-o-64

ORRIN N. HILTON, Judge of Probate.

Chancery Sale

In pursuance and by virtue of a decree of the circuit court, for the county of Van Buren in the State of Michigan, in Chancery, made in a cause therein pending, in which Charles Duncombe is complainant, and James W. Thomas and Sophronia Thomas are defendants, and bearing date January 2d, A. D. 1883, I shall offer for sale and sell to the highest bidder, at public auction, at the front door of the Court House, in Paw Paw, in said county, on Monday, the 9th day of April, 1883, at one o'clock in the afternoon of said day, the land and premises described in said decree, which description is as follows, viz:

Commencing at a point fifteen and one-half (15½) rods south from the north-east corner of section twenty-one (21), in town four (4), south, range sixteen (16) west, thence running south, three (3) rods, thence west seven and one-half (7½) rods, thence north parallel with the east line of said section, three (3) rods, thence east parallel with the north line of said section, seven and one-half (7½) rods to the place of beginning, and containing twenty-two and one-half (22½) perches of land, be the same more or less. 57t7 o-63

Dated, Feb. 21st, 1883.

JOHN J. SHERMAN,
Circuit Court Com'r, Van Buren County, Mich.
O. N. HILTON AND A. J. MILLS,
Solicitors for Complainant.

Legal Notices.

STATE OF MICHIGAN, } ss.
COUNTY OF VAN BUREN,

Probate Court for said County.

At a session of the Probate Court for said County, held at the Probate office, in the village of Paw Paw, on Tuesday the 13th day of March, in the year of our Lord one thousand eight hundred and eighty-three:

Present, Hon. Orrin N. Hilton, Judge of Probate. In the matter of the estate of Israel Wheeler, deceased, Julian Sheldon, Administrator of said estate, comes into court and represents that he is now prepared to render his final account as such Administrator, and files the same.

Thereupon it is ordered, that Monday, the 9th day of April next, at ten o'clock in the forenoon, be assigned for examining and allowing such account, and that the heirs at law of said deceased, and all other persons interested in said estate, are required to appear at a session of said court, then to be holden at the Probate office in the village of Paw Paw, in said county, and show cause, if any there be, why the said account should not be allowed:

And it is further ordered, that said administrator give notice to the persons interested in said estate, of the pendency of said account, and the hearing thereof, by causing a copy of this order to be published in the True Northerner a newspaper, printed and circulating in said County, three successive weeks previous to said day of hearing. 60t4-o-63

ORRIN N. HILTON Judge of Probate.

Guardian's Sale.

IN THE MATTER OF THE ESTATE OF EARL W SIMPSON, et al., Minors.

Notice is hereby given, that by virtue of a license granted to me by the Probate Court for the County of Van Buren, State of Michigan, I will sell, at public vendue to the highest bidder, at the front door of the Court House, in the village of Paw Paw, in said county, on the 7th day of April, eighteen hundred and eighty-three at 10 o'clock in the forenoon, all the right, title and interest of the said Earl W. Simpson and Jennie M. Simpson, in and to the following described real estate, to-wit:

The undivided two thirds interest in the west thirty-seven and one-half acres of the east half of the south west quarter of section thirty-four (34) in town four (4) south, of range fourteen (14) west, in Van Buren County, and State of Michigan.

MARY A. DENNIS,
Guardian of said Minors.

Dated, Feb. 19th 1883 57t7-o-63

STATE OF MICHIGAN, } ss.
COUNTY OF VAN BUREN,

Notice is hereby given, that by an order of the Probate Court for the County of Van Buren made on the 10th day of March, A. D. 1883, six months from that date, were allowed for creditors to present their claims against the estate of Wm. I. Lee, late of said County, deceased, and that all creditors of said deceased are required to present their claims to said Probate Court, at the Probate office, in the village of Paw Paw, for examination and allowance, on or before the tenth day of September next, and that such claims will be heard before said Court, on Monday, the 16th day of July, and on Monday, the tenth day of September, next, at ten o'clock in the forenoon of each of those days. 146t5-o-65

Dated, March 10th, A. D. 1883.

ORRIN N. HILTON, Judge of Probate.

STATE OF MICHIGAN, } ss.
COUNTY OF VAN BUREN,

At a session of the Probate Court for the County of Van Buren, holden at the Probate Office, in the village of Paw Paw, on Tuesday, the 23rd day of March, in the year one thousand eight hundred and eighty-three.

Present, Hon. Orrin N. Hilton, Judge of Probate.

In the matter of the Estate of Henry S. Harris, deceased.

On reading and filing the petition, duly verified, of Sarah M. Harris, widow of said deceased, praying for reasons therein stated that administration of said estate may be granted to Elam L. Warner, or to some other suitable person

Thereupon it is ordered, that Monday, the 23rd day of April 1883, at ten o'clock in the forenoon, be assigned for the hearing of said petition, and all persons interested in said estate, are required to appear at a session of said Court, then to be holden at the Probate office in the village of Paw Paw, and show cause, if any there be, why the prayer of the petitioner should not be granted:

And it is further ordered, that said petitioner give notice to the persons interested in said estate, of the pendency of said petition, and the hearing thereof, by causing a copy of this Order to be published in the True Northerner, a newspaper printed and circulating in said county of Van Buren for three successive weeks, at least, previous to said day of hearing. 62 4-o-65

ORRIN N. HILTON Judge of Probate.

STATE OF MICHIGAN, } ss.
COUNTY OF VAN BUREN,

At a session of the Probate Court for the County of Van Buren, holden at the Probate Office, in the village of Paw Paw, on Tuesday, the 20th day of March, in the year one thousand eight hundred and eighty-three: Present, Orrin N. Hilton, Judge of Probate. In the matter of the estate of Henry D Sherrod, Minnie Cleveland, Wilber Sherrod, Carrie Sherrod and Vincent Sherrod, minors.

On reading and filing the petition duly verified, of H. J. Sherrod, guardian of said minors, praying for reasons therein stated that he may be licensed to sell the real estate belonging to said minors and as in said petition more particularly described.

Thereupon it is ordered that Monday, the 23d day of April, 1883, at ten o'clock in the forenoon, be assigned for the hearing of said petition and all persons interested in said estate, are required to appear at a session of said Court, then to be holden at the Probate Office, in the village of Paw Paw, and show cause, if any there be, why the prayer of the petitioner should not be granted:

And it is further ordered, that said petitioner give notice to the persons interested in said estate, of the pendency of said petition, and the hearing thereof, by causing a copy of this Order to be published in the True Northerner, a newspaper, printed and circulating in said County of Van Buren for four successive weeks at least, previous to said day of hearing. 61t5-o-65

ORRIN N. HILTON, Judge of Probate.

LAVENDER OINTMENTS SUCCESS.

From W. H. Tyler, Neilsville, Wisconsin:

Our sick children, doctors could not help, and Lavender Ointment cured them. Also, a babe seven weeks old that the neighbors said could not live, and my wife fed it Lavender Ointment, that soon gave it vigor, and is now a healthy child. We know that our children and a round doctor's bill was saved with one dollar's worth of Sharpsteen's Lavender Ointment, 25 and 50 cents, by Van Buren County Druggists.

H. SHARPSTEEN.

NOT OPEN TO THAT OBJECTION.

Temperance people often say that most of the popular medicines they see advertised are nine-tenths rum. That is true of many, but not of Dr. David Kennedy's "Favorite Remedy." The Dr. agrees with his temperance friends that it is better to die of disease than of drink. "Favorite Remedy" cures Kidney Troubles, Liver Complaints, Constipation of the Bowels, as nothing else does or ever did. It drives away sickness. It costs only a Dollar to try it. Ask your Druggist or send to the Doctor at Rondout, N. Y.

FARMERS TAKE NOTICE.

M. F. Miner & Son, having added a new Bolting Cloth and Purifier to the Ahnena Mills, most respectfully solicit your patronage, as they are now prepared to do your work as well and as promptly as any mill in the county. Satisfaction guaranteed.

1370tf] M. F. MINER & SON.

Legal Notices.

Guardian's Sale.

IN THE MATTER OF THE ESTATE OF CHARLES G. AND CARRIE L. BILSBORROW, Minors.

Notice is hereby given, that by virtue of a license granted to me by the Probate Court for the county of Van Buren, State of Michigan, I will sell, at public vendue, to the highest bidder, at the front door of the Court House, in Paw Paw, in said county, on the 30th day of April, eighteen hundred and eighty-three, at ten o'clock in the forenoon, all the right, title and interest of the said Charles G. and Carrie L. Bilsborrow, minors, in and to the following described real estate, to wit:

The north one hundred (100) acres of the north-east quarter (¼) of section No. nine (9) in township No. two (2) south, of range No. thirteen (13) west; also all of the east half (½) of the south-east quarter (¼) of section ten (10) in said township, lying north of the Paw Paw River, both of said parcels lying in Van Buren County, Michigan.

HARRY S. RICHARDS,
Guardian of said Minors.

Dated, March 13th, 1883. 60t7-o-66

Election Notice.

STATE OF MICHIGAN, } ss.
COUNTY OF VAN BUREN,

To the Electors of Van Buren County:

You are hereby notified that at the Election to be held on the first Monday in April, 1883, in the State of Michigan, the following officers are to be elected, viz:

Two Justices of the Supreme Court; one in place of Benjamin F. Graves, whose term of office will expire December 31, 1883, and one to fill the vacancy occasioned by the resignation of Isaac Marston; also two Regents of the University in place of Samuel S. Walker and Lyman D. Norris, whose terms of office will expire December 31, 1883. In testimony whereof, I have hereunto set my hand, at Paw Paw, Michigan, the day and year first above written.

AARON VAN AUKEN, Sheriff.

6013-o62

Miscellaneous Adv's.

HOW WATCHES ARE MADE.

In a SOLID GOLD WATCH, aside from the necessary thickness for engraving and polishing, a large proportion of metal is needed only to stiffen and hold the engraved portions in place, and supply strength. The surplus gold is actually needless. In *James Boss' Patent Gold Watch Cases* this WASTE is saved, and SOLIDITY and STRENGTH increased by a simple process, at one-half the cost. A plate of SOLID GOLD is soldered on each side of a plate of hard nickel composition metal, and the three are then passed between polished steel rollers. From this the cases, backs, centers, bezels, etc., are cut and shaped by dies and formers. The gold is thick enough to admit of all kinds of chasing, engraving and engine turning. These cases have been worn perfectly smooth by use without removing the gold. *This is the only case made under this process. Each case is accompanied with a valid guarantee signed by the manufacturers warranting it to wear 20 years.* 150,000 of these Cases now carried in the United States and Canada. Largest and Oldest Factory. Established 1854. Ask your Jeweler.

HEALTH IS WEALTH.

Dr. E. C. West's Nerve and Brain Treatment: a specific for Hysteria, Dizziness, Convulsions, Nervous Headache, Mental Depression, Loss of Memory, Spermatorrhœa, Impotency, Involuntary Emissions, Premature Old Age, caused by over-exertion, self-abuse, or over-indulgence, which leads to misery, decay and death. One box will cure recent cases. Each box contains one month's treatment. One dollar a box, or six boxes for five dollars; sent by mail prepaid on receipt of price. We guarantee six boxes to cure any case. With each order received by us for six boxes, accompanied with five dollars, we will send the purchaser our written guarantee to return the money if the treatment does not effect a cure. Guarantees issued by DUNCOMBE, STEARNS & Co., sole agents for Paw Paw, Mich. JOHN C. WEST & Co., Sole Proprietors, 181 & 183 W. Madison St., Chicago Ill. 1418lv

---

PARKER'S HAIR BALSAM

The Best, Cleanest and most Economical Hair Dressing.

Never Fails to Restore the youthful color to gray hair. 50c and $1 sizes at druggists.

Floreston Cologne.

A new and exceedingly fragrant and lasting perfume. Price 25 and 75c.

PARKER'S GINGER TONIC

A Pure Family Medicine that Never Intoxicates.

If you are a mechanic or farmer, worn out with overwork, or a mother run down by family or household duties try PARKER'S GINGER TONIC.

If you are a lawyer, minister or business man exhausted by mental strain or anxious cares do not take intoxicating stimulants, but use PARKER'S GINGER TONIC.

If you have Dyspepsia, Rheumatism, Kidney or Urinary Complaints, or if you are troubled with any disorder of the lungs, stomach, bowels, blood or nerves you can be cured by PARKER'S GINGER TONIC.

If you are wasting away from age, dissipation or any disease or weakness and require a stimulant take GINGER TONIC at once; it will invigorate and build you up from the first dose but will never intoxicate. It has saved hundreds of lives it may save yours.

HISCOX & CO., 162 William St., New York. 50c. and one dollar sizes, at all dealers in medicines.

GREAT SAVING BUYING DOLLAR SIZE.

CHAMPION CABINET CREAMERY.

First Premium, Illinois, Michigan and Kansas State Fairs, 1882! All sizes for dairy or factory use. For convenience of handling, raising the cream quickly and thoroughly, and ease of cleaning, are unsurpassed. Send [cents] for circulars and testimonials.

Dairy Implement Co., Bellows Falls, Vt.

A GOOD FARM AT A BARGAIN.

I have for sale a good 80 acre farm, 4 miles from Paw Paw, good orchard, buildings and fences, and in good condition. 1430tf

R. O. BEEBE, Paw Paw.

THIS PAPER may be found on file at Geo. P. Rowell & Co's Newspaper Advertising Bureau (10 Spruce St.), where advertising contracts may be made for it in NEW YORK.

M. C. R. R.

Time Table.—May 14, 1883.

GOING EAST.

STATIONS.	*Mail	*Day Exp	*Kal Acc	†Atlantic Express	‡Nig't Ex	§N Y Exp
	A M	A M	P M	P M	P M	P M
Chicago..Depart	6 45	9 00	3 40	5 15	9 10	3 30
Kensington	7 35	9 50	4 30	6 05	10 00	4 20
Lake	8 17	10 27	5 13	6 50	10 40	....
Michigan City	9 03	11 13	6 00	7 38	11 33	5 30
New Buffalo	9 27	11 33	6 25	....	11 55	....
Three Oaks	9 42	....	6 40	....	....	....
Buchanan	10 10	....	7 06	....	12 32	....
Niles	10 25	12 18	7 37	9 00	12 45	6 26
Dowagiac	10 53	....	8 06	....	1 12	....
Decatur	11 18	....	8 33	....	1 37	....
Lawton	11 35	....	8 53	....	1 55	....
Mattawan	11 43	....	9 02	....	....	....
Kalamazoo	12 12	1 38	9 30	10 25	2 30	7 37
Galesburg	12 33	....	....	....	....	....
Battle Creek	1 03	2 15	Jack	11 08	3 20	8 13
Marshall....Ar	1 30	2 40	son	....	....	....
Marshall....Lv	1 50	3 00	Ac	11 33	3 46	8 39
Albion	2 13	3 21	A M	11 55	4 12	....
Jackson	3 06	4 05	7 05	12 40	5 00	9 28
Grass Lake	3 32	....	7 28	....	5 25	....
Dexter	4 15	....	8 03	....	6 05	....
Ann Arbor	4 27	5 07	8 25	2 04	6 25	....
Ypsilanti	4 55	5 23	8 43	2 20	6 41	10 41
Wayne Junction	5 20	5 45	9 08	2 44	7 05	....
Grand Trunk Je	6 00	6 15	9 45	3 20	7 45	11 25
Detroit...Arrive	6 15	6 30	10 00	3 35	8 00	11 40
	P M	P M	A M	A M	A M	P M

GOING WEST.

STATIONS.	*Mail	*Day Exp	*Jack. Ex	†Eve Exp	‡P'k'g Ex	*Local Passenger
	A M	A M	P M	P M	P M	A M
Detroit..Depart	7 00	9 35	5 55	8 00	9 50	4 00
Grand Trunk Je	7 15	9 55	6 10	8 15	10 10	4 15
Wayne Junction	7 55	10 24	6 42	8 45	10 40	4 44
Ypsilanti	8 23	10 48	7 05	9 08	11 02	5 05
Ann Arbor	8 45	11 00	7 23	9 25	11 17	5 18
Dexter	9 08	....	7 48	9 44	....	5 36
Grass Lake	9 50	....	8 32	10 30	....	6 13
Jackson	10 20	12 18	9 00	11 05	12 40	7 02
Albion	11 04	12 50	....	11 55	1 22	7 42
Marshall....Ar	11 30	1 10	*Kal	....	....	....
Marshall....Lv	11 50	1 30	Acc	12 20	1 43	8 06
Battle Creek	12 19	1 55		12 47	2 07	8 32
Galesburg	12 53	....	A M	1 17	....	9 00
Kalamazoo	1 13	2 36	4 50	1 35	2 47	9 18
Mattawan	1 44	....	5 16	2 05	....	9 42
Lawton	1 52	....	5 25	2 13	....	9 50
Decatur	2 07	....	5 40	2 32	....	10 05
Dowagiac	2 29	....	6 07	2 57	....	10 27
Niles	2 55	4 04	6 45	3 27	4 15	10 52
Buchanan	3 08	....	6 59	3 42	....	11 05
Three Oaks	3 38	....	7 26	4 12	....	11 32
New Buffalo	3 53	4 52	7 40	4 35	....	11 45
Michigan City	4 23	5 18	8 08	5 03	5 28	12 12
Lake	5 13	6 02	8 54	5 51	6 18	1 05
Kensington	6 00	6 50	9 45	6 40	7 10	2 00
Chicago..Arrive	6 50	7 40	10 35	7 30	8 00	2 50
	P M	P M	A M	A M	A M	P M

Grand Rapids Express daily except Sundays, leaves Detroit 4:05 p. m., arrives at Kalamazoo 9:35 p. m. Leaves Kalamazoo 6:50 a. m., arrives at Detroit 11:20 a. m.

*Sunday excepted. †Daily. ‡Saturday and Sunday excepted.

O. W. RUGGLES, G. P. & T. A., Chicago. H. B. LEDYARD, Gen. Manager, Detroit.

South Haven Division.

a m	p m	Depart	Arrive	a m	p m
7 40	3 30	Kalamazoo		11 10	5 40
8 20	4 10	Alamo		10 20	5 03
9 00	4 40	Kendall		9 44	4 40
9 15	4 50	Pine Grove		9 26	4 25
9 20	4 56	Gobles		9 20	4 22
9 40	5 12	Bloomingdale		8 58	4 07
9 50	5 20	Berlamont		8 46	4 00
10 00	5 32	Columbia		8 30	3 47
10 10	5 37	Grand Junction		8 25	3 43
10 25	5 47	Geneva		7 50	3 30
11 00	6 20	South Haven		7 15	3 00
a m	p m	Arrive	Depart	a m	p m

All Trains Daily except Sunday.

TOLEDO & SOUTH HAVEN RAIL ROAD.

GOING EAST. STATIONS.		No. 1. A. M.	No. 3. A. M.	No. 5. P. M.	No. 7. P. M.
Hartford	Leave	.....	8 45	.....	4 00
Lawrence	Leave	.....	9 30	.....	5 00
Paw Paw	Arrive	.....	10 00	.....	5 30
"	Leave	5 00	10 35	1 20	8 00
Lawton	Arrive	5 15	10 50	1 35	8 15

GOING WEST. STATIONS.		No. 2. A. M.	No. 4 A. M.	No. 6. P. M.	No. 8. P. M.
Lawton	Leave	5 30	11 55	2 00	8 55
Paw Paw	Arrive	6 45	11 50	2 15	9 10
"	Leave	7 15	.....	2 20	.....
Lawrence	Arrive	8 00	.....	3 00	.....
Hartford	Arrive	8 30	.....	3 45	.....

On signals, Trains No. 2, 3, 6 and 7 will stop at Ryan's.

The Company reserves the right to vary from this time Card, at pleasure, without Notice.

JOHN IHLING, Superintendent.

Detroit, Mackinac & Marquette Rail Road.

JANUARY 15TH, 1883.

Pioneer East and West Line Through the Upper Peninsula of Michigan.

240 Miles Shorter Between all eastern and northwestern points via Detroit, and

311 Miles Shorter via Port Huron to Mouteal and all points in Canada, &c.

EAST.	STATIONS.	WEST.
9.15 A. M.	Marquette	4.30 P. M.
10.41 "	Onota	3.18 "
11.20 "	Au Train	2.45 "
12.10 P. M.	Munising	2.00 "
2.20 "	Seney	12.15 "
3.00 "	McMillan	11.15 A. M.
3.30 "	Dollarville	10.50 "
3.55 "	Newberry	10.20 "
7.00 "	A. St. Ignace L.	7.00 "
	Via M. C. R. R.	
7.10 A. M.	Bay City	9.45 P. M.
8.57 "	Lapeer Junct	7.21 "
10.35 "	Port Huron	4.15 "
7.58 "	Saginaw City	8.30 "
10.23 "	Lansing	5.35 "
11.45 "	Jackson	4.15 "
11.25 "	Detroit	3.00 "
	Via G. R. & I. R. R.	
1.00 P. M.	Grand Rapids	5.15 "
2.57 "	Kalamazoo	2.25 "

Connections are made at ST. IGNACE with:

The Michigan Central Railroad for Detroit and all points in Michigan and in the east, south and southeast. Trains leave Mackinac City 8:30 a. m. & 9:30 p. m.

The Grand Rapids & Indiana R. R. for Grand Rapids, Fort Wayne and the South and East. Leaving Mackinac City at 9:30 p. m.

Connections made at MARQUETTE with:

The Marquette, Houghton & Ontonagon Railroad for the Iron and Copper Districts.

Through tickets on sale at Marquette and St. Ignace and at all points in the northern Peninsula. Also tickets to European ports by all principal lines at Gen'l Pass. Agent's office.

For information as to passenger and freight rates, apply to office of General Freight and Passenger Agent.

Trains daily except Sunday.

D. McCOOL, Gen'l Superintend't, Marquette, Mich.
FRANK MILLIGAN, Gen'l Frt. & Pass. Ag't, Marquette, Mich.

CATARRH A Positive Cure **ELY'S Cream Balm**

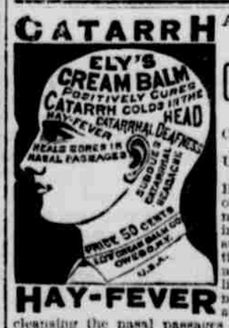

HAY-FEVER

FOR Catarrh & Hay Fever. AGREEABLE TO USE. Unequaled for Cold in the Head, Headache & Deafness, or any kind of mucus membranal irritations inflamed and rough surfaces. A preparation of undoubted merit. Apply by the little finger into the nostrils. It will be absorbed, effectually cleansing the nasal passages of catarrhal virus, causing healthy secretions. It allays inflammation, protects the membranal lININGS of the head from additional colds, completely heals the sores and restores the sense of taste and smell. Beneficial results are realized by a few applications.

A THOROUGH TREATMENT WILL CURE!

Cream Balm has gained an enviable reputation wherever known; displacing all other preparations. Send for circular containing full information and reliable testimonials. By mail, prepaid, 50 cents a package—stamps received. Sold by all wholesale and retail druggists.

ELY CREAM BALM CO., Owego, N. Y.

COPYIST.

Legal documents copied with neatness and despatch by MISS MAMIE L. ROWLAND.

1387tf Paw Paw, Mich

Reports of Committee on Claims.

OCTOBER SESSION, A. D. 1882.

Name of Claimant.	Cl'm'd.	All'wd
W H Glidden con. fees peo. vs. M Hewey	5 90	5 90
W W Hodge dept'y sher. " " Fisher	8 45	8 45
" " " " " " Wilkins	36 98	36 98
" " " " " Chatterdon	15 45	15 45
C E Galligan jus. fees " Stoughton	3 35	3 10
" " " " " R Palmer	3 60	3 35
" " " " " M Hewey	4 90	3 65
" " " " " J Curtis	4 19	3 94
" " " " " Stoughton	4 45	4 20
" " " " " Dean Hill	4 35	4 10
" " " " " Stoughton	3 45	3 20
" " " " " R Slack	3 35	3 10
" " " " " F Barton	3 45	3 20
" " " " " Merrifield	3 45	3 20
" " " " " A Stafford	3 45	3 20
" " " " " W Shattock	3 45	3 20
" " " " " J Crofoot	7 55	7 30
" " " " " A Whitney	5 05	4 80
" " " " " W Murdock	3 00	2 75
" " " " " H Sherman	3 10	2 85
" " " " " S Beck	3 00	2 75
" " " " " J Norris	3 00	2 75
" " " " " A Crapo	3 00	2 75
" " " " " Wm Bark	3 00	2 75
" " " " " J P Logan	3 00	3 00
S M Chappel 1 clock for court house	13 00	13 00
A VanAuken sher. fee peo. vs. Stoughton	4 16	4 16
" " " " " Stoughton	4 16	4 16
" " " " " J Smith	3 76	3 76
" " " " " R Shields	3 00	3 00
" " " " " J J Kelley	2 53	2 53
" " " " " D Hill	4 16	4 16
" " " " " R Shields	3 00	3 00
" " " " " W Burges	2 35	2 35
B F Sweet con. fee " Haywood	7 15	5 65
" " " " " W S Coon	9 99	9 99
Andrews & Woodman doctoring in jail	19 00	19 00
H W McCabe und. sher peo. vs. Verity	32 10	32 10
" " " " " A Stafford	4 13	4 13
" " " " " P Day	1 36	1 36
" " " " " M Roberts	1 00	1 00
" " " " " C Thibadeau	1 88	1 88
" " " " " R Shields	5 97	5 97
" " " " " E Slack	6 60	6 60
" " " " " J Crofoot	6 60	6 60
" " " " " R Slack	8 32	8 32
" " " " " J Curtis	2 63	2 63
" " " " " Sabin	3 00	3 00
" " " " " B Adams	2 76	2 76
" " " " " R Palmer	1 60	1 60
" " " " " H Healy	4 03	4 03
" " " " " J Mix	3 00	3 00
" " " " " G Bass	1 44	1 44
" " " " " Galligan	2 32	2 32
" " " " " J Stewart	2 57	2 57
" " " " " T Miller	1 54	1 54
" " " " " H Sherman	1 88	1 88
" " " " " J Norris	1 33	1 33
" " " " " H Sherman	1 93	1 93
" " " " " Shattock	4 13	4 13
" " " " " W H Nelson	2 00	2 00
C Mortimer jus. fee peo. vs. F Jennings	$5 75	5 25
" " " " C Righter	5 50	5 25
" " " " M Mower	6 90	5 65
" " " " J Abbott	5 75	5 25
" " " " F Jennings	3 75	3 75
" " " " M C Tiler	3 15	3 15
" " " " W S Coon	4 15	4 15
J G Hurlbert peo. vs. H Hurlbert wit.	1 60	1 35
H W McCabe und. sher. bd. & turnkey	357 66	357 66
" " serv. as deputy sheriff	73 76	73 76
N P Allen furniture for court house	21 00	21 00
M Hayes con. fees peo. vs. A Warren	3 70	3 62
" " " L Baker	4 53	4 17
A O'Rourk att'd'g probate court	2 20	2 20
W H Mason jus. fee drawing two jurors	2 00	2 00
" " " peo. vs. H Fuller	50	50
" " " " Frank Cole	50	50
" " " " W Crocker	50	50
" " " " E Hayes	1 25	1 20
" " " " E Wilkins	3 00	2 75
" " " " R C Nash	3 00	2 75
" " " " G Bass	3 00	2 75
" " " " C Ritter	3 50	3 25
" " " " W H Nelson	10 50	10 05
" " " " A Winters	4 15	2 90
" " " " Peter Day	3 00	2 75
" " " " A Winters	4 00	3 75
" " " " John Lane	4 00	3 75
I Haywood wit. peo. vs. A Whitney	$ 77	77
E Hopkins juror peo vs M Roberts	50	50
E Dagget juror peo vs F B Spicer	50	50
M Boynton juror peo vs H Shepherd	1 00	1 00
E Warner jus fee peo vs T Miller	2 50	2 25
" " " Andrew Harwick	4 35	4 10
" " " John Watson	2 40	2 15
" " " Rob't Shields	1 00	75
" " " C E Galligan	2 00	1 75
" " " Rob't Shields	4 80	4 80
" " " B O Verity	3 75	3 50
J Abrams juror peo vs A Harwick	60	50
T Granger juror peo vs James Kelley	50	50