The Weekly Caucasian.

CIRCUS CONVERSATION.

A FEW BROKEN REMARKS CAUGHT ON THE FLY AT A BIG SHOW.

"What, you wouldn't charge anything for lettin' a mere child like that go in, would you? No Madam, we would not *charge* a cent; our bookkeeper is sick, but you will have to pay me hal. price before he can enter. Why he ain't but ten! Can't help that, madam, them feet of his is what takes up room. I ought to ask you a dollar and a hole, but twenty-five cents will do. Well, there's your money, but its a swindle—come along, darling."

"What on heaven and airth ails you, John Stimmet, that you drag that child right by everything and don't give him a chance to see anything. Slack up a little, I've paid for these tickets, and am going to see what's going on, and if it don't suit you, you can poke ahead."

"There I abel, look there; don't you see his jaw drop, and chest go up and down? That is the Dying Zouave just as he looked when he was dying. O, my! I can't look at him, John; keep hold of my hand; Is he dive? No; he's embalmed, and they ran the body by steam, so the show fellow told me. That woman there is his sweetheart, waiting for his eyes to get dim so he can't see her go for his watch and pocket-book to remember him by."

"Go off my corns, you tarnal great lubber you; can't you get around without running over people? If I had you outside I'd put such a head on you, you would have to git into your shirt feet first for a month. You had ter keep off from my mud-hooks, confound your picture."

"There, my children, you see an allegorical representation of what drinking leads to. There is the 'Drunkard and his family'. Oh! most horrible of all! Here, Maria, hold the twins up so they can have a good view, while I boost Johnnie. What ails that woman's eye, pa? and her legs is cut off. That is the effect of whisky, my child. The drunkard has 'pasted' her one on the eye, and the stuffing has come out of her legs from riding on the cars. But, papa, see that big bottle sticking out of the man's vest pocket; what is that? Old Rye, my boy, and that red color you see on the drunkard's nose and face is the bloom that's on the rye. All drinking men carry pint-bottles of liquor in their vest pockets. But you must take warning, my son, and never carry the accursed stuff thus; hide it in a more secret place—in your boot."

"There! there it is—the family of the temperate man in that cage. Look, children! see the difference between this scene and the one you have just left. Here the man that don't drink is seen sitting in his house, surrounded by his wife and children, who wear their Sunday clothes all the week. See the bullfinches and parrots sitting around on the trees. Everything betokens comfort and health. If you don't drink, Johnnie, you will have a wife, two children, a parrot and side whiskers when you are a man."

"Come, ladies and gentlemen, move on; don't stand there staring at one thing an hour at a time. Here, you big lummox, git out of the way and give that woman with a bile on her elbow a chance to see. Pass right on into the next tent."

"Oh, father! come and see this cage of monkeys. Let go my coat-tail, you young rascal; don't tear me to pieces; you've seen them little, nasty monkeys a hundred times before. Mister, why don't you give your monkeys fine tooth combs? They wouldn't have to work half so hard if you would."

"Here, ladies and gentlemen, you have the greatest curiosities ever seen: a couple of sea-lions caught by Mr. Seward while bobbing for Alaska eels. They require two hogsheads of fresh water daily, and a clothes basket full of speckled trout every two hours, though they will eat, on a pinch, suckers and bullheads. Stand away from the ropes, young man, and give the pick-pockets a chance to work."

"Are those really sea-lions, Jack, and what smells so fishy?" "Yes, I suppose so; they look just like those I saw while at the Cliff House, near San Francisco. The state protects them there, I guess the fish smell you perceive comes from that young man with two girls on your right. He peddles white fish around town, and obtained admission to the show by furnishing the seals and sea-lions with a mess of stale fish."

"Look at that showman's red face; what makes him blush so, father?" "I don't know, my daughter, unless it is because he is a Good Templar who is on a strike, or about to join the lager beer drinkers' eight hour movement. His face looks like a piece of raw beef. Yes, that's a fact, and come to think of it that's why he walks up and down before the animal cages so as to make them hungry and keep them in good condition."

"Look, Imogene, what an elegant shade of green on that parrot's tail; I would give the world to have a dress of that shade and gloves and parasol to match."

"That's a pelican, dearest, that bird with a goitre, in that little cage on your left. That thing that looks like a swelling or as if he had the mumps, is the pouch where it lays its eggs and carries its young until they are old enough to cut bait, and fish for themselves. How does it lay eggs in there? That's more than I know. Naturalists state that such is the fact, however, and that like the o'possum it carries its young there until they can go it on their own hook."

"I don't believe, you Nathaniel, and I'm going to ask that showman. Mister, what is that bladder in under that bird's chin for?"

"That's what he uses as a life preserver, madam, when he is out fishing and happens to wade in to a deep hole that is over his head, which is not often as you will see by the height of them legs o' his'n. He frequently fills it with fish when traveling, so as to have a lunch with him. He also pulls it over his head when it rains, as a waterproof." "Thank, you, sir."

"Is that an ostrich, sir?" "Yes'm, that his the hos-tretch; so-called because he runs faster than an 'oss, and stretches his neck all the time for grub. We just fed 'im a keg of railroad spikes, mum, but if you have a pocket-knife that you would like to give 'im I will see that he receives it when he is hungry."

"Take your hand out of my pocket, you rascal! My hand wasn't in your pocket! Yes 'twas; I felt it. Your own hand is in there now; what are you blowing about? Well I swear to gracious so it is. I beg your pardon mister. I saw that sign there, 'look out for pickpockets,' and feeling something squirm in my pocket thought it was your hand. I am so used up by this crowd that I can't remember which end I'm standing on."

"That is a 'wart-hog,' gentlemen, and was first brought to this country by the great stock-fancier, U. S. Grant, who wanted to see if warts could not be raised at a less cost than by the old method of stoning bull frogs to death and handling toads. Grant crossed this breed of hogs with the common wart toad and the result was a new species, which when full-grown, consists of two-thirds wart and one third pork. The experimenter became disgusted and sold out the original bug which you see before you. Any lady or gentleman wishing to rid themselves of warts can do so by holding the excrescence in the animal's cage a few minutes."

"Well there! Marie, I declare I never thought I should live to see a Giraffe. Where is Josiah, I wonder? Back in the other tent looking at the "Sleeping Beauty" I'd bet a cent. You stay here, Maria, and I'll go back and give him a hint that he will remember?"

"Don't be afraid, you lunatic, they have been to breakfast, and would not take a mouthful of you if they could. The Boss keeps two or three watchmen in the tent all the time to prevent any outbreak on the part of these cannibals. That one with her hair frizzled and standing on the end is the only one of the three who has not tasted of baked missionary."

"There goes the circus band—Come on quick or we won't get seats—Never mind the camels—Rip goes my new overskirt—Mercy what a crowd—Fans, nice cool fans—Ouch! get off from my feet—Hurry up mother, here's a seat—Ain't this hot—Here's your nice lemonade—There's that hateful Mary Spriggs, look at her hat—If I had a baby as young as that I would stay at home—Don't bow to John Smith, he's tight. There they come. Oh! Oh!! Oh!!!"

Theodore Tilton, in the Golden Age, dishes up a little warmly-seasoned truth and common sense, in about this style:

The worst fire-eaters, the hardest slave-owners, the most cruel slave-drivers, and the politicians who made the trouble in the South before the war were Northern men. The most scurrilous papers printed in the South, like the Newbern Times, are edited by northern adventurers. Considering these facts in connection with the fact that the carpet-bag governments have robbed the South of about two hundred millions of dollars, it is not wonderful that Southerners look somewhat coldly upon an increase of northern immigration. Where is the northern community that would welcome the population of Blackwell's Island, and put a premium upon immigrants from Sing Sing? Try the broth yourself before complaining that the Southern stomach does not take kindly to toad soap.

An Arkansas local soliloquises thusly: Some of our exchanges are publishing as a curious item a statement to the effect that a horse in Iowa pulled the plug out of the bung-hole of a barrel, in order to get water to satisfy his thirst. We do not see anything extraordinary in the occurrence—Now, if the horse had pulled the barrel out of the bung-hole and slaked his thirst with the plug, or the plug had pulled the horse out of the barrel and slaked its thirst with the bung-hole, or if the bung-hole had pulled the thirst out of the horse and slaked the plug with the barrel, or if the barrel had pulled the horse out of the bung-hole and plugged its thirst with a slake, it might be worth while to make some fuss over it.

THE GREAT
Through Passenger ROUTE
Between Principal Points in MISSOURI, KANSAS, NEBRASKA AND THE FAR WEST
To the Pacific Coast and Principal Points in the
EAST! NORTH! OR SOUTH!
IS VIA THE OLD RELIABLE
Hannibal & St. Joseph
AND
COUNCIL BLUFFS R. R. LINE.
Three DAILY EXPRESS TRAINS CROSSING the Missouri at Kansas City and Mississippi at Quincy on the New Iron Bridges, run between
KANSAS, CITY ST. JOSEPH, COUNCIL BLUFFS, NEBRASKA CITY, OMAHA & QUINCY.
Without change of Cars.
Connections Going East.
At Quincy Union Depot, with Chicago, Burlington & Quincy, and Toledo, Wabash & Western Railroads to all points, East, North and South.
At Macon with North Missouri Railroad to St. Louis and all points South and East via St. Louis.

Western Connections.
At Kansas City Union Depot, with Kansas Pacific and Missouri River, Fort Scott and Gulf Railroads to all points in Kansas, Colorado and New Mexico. Connecting at Lawrence with Leavenworth, Lawrence and Galveston Railroad and at Topeka with Topeka and Santa Fe Railroad. At St. Joseph, with St. Joseph and Council Bluffs, St. Joseph and Denver and Missouri Valley Railroads; connecting at Atchison, with Central Branch Union Pacific Railroad, for all points in Northern Kansas. At Council Bluffs for Sioux City, all rail. At Omaha, with Union Pacific Railroad, for Fort Kearney, Cheyenne, Ogden; connecting with Central Pacific Railroad, for Corinne, Elko, Reno, Colfax, Sacramento, San Francisco and Pacific coast.
☞Cheyenne is the connecting point with Denver Pacific Railroad for Denver, and Points in Colorado, Ogden with Utah Central Railroad for Salt Lake City; Corinne, for points in Idaho and Montana; Elko, for White Pine, Reno, for Virginia City and Points in Nevada ☜
BE SURE YOUR TICKETS READ BY THIS FAVORITE ROUTE. For sale at all Principal Ticket Offices. Baggage checked through and omnibus transfers and ferriage avoided.
GEO. H. NETILETON, General Superintendent
P. B Groat, General Ticket Agent.

VANDALIA ROUTE EAST!
THE ONLY LINE RUNNING THROUGH CARS FROM
SAINT LOUIS
TO
New York, Chicago, Cincinnati and Louisville
Without Change.
FOUR TRAINS DAILY.
7:30 A. M.—Day Express.
With Palace Cars through to New York, Chicago, Cincinnati or Louisville—daily except Sunday.
4:45 P. M.—Accommodation.
For all way stations—daily except Sunday.
6:15 P. M.—Fast Line.
With Pullman's Palace Sleeping Car through to New York, Cincinnati or Louisville—daily except Saturday.
6:45 P. M.—Chicago Express.
With through Sleeping Car—daily except Saturday.
Ticket Office No. 100 N. Fourth St., cor. Chestnut, St. Louis.
F. M. COLBURN, Ticket Agent, St. Louis.
THOS. DORWIN, Western Pass. Ag't, St. Louis
JOHN E. SIMPSON, Gen'l Sup't, Indianapolis
CHAS. E. FOLLETT, Gen'l Pass. Ag't, St. Louis

Vehicles.
D. RUSSELL & CO.,
Established, 1849.
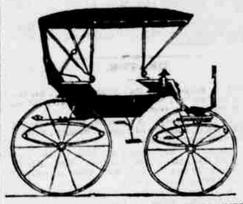
FRANKLIN STREET, OPPOSITE MARKET HOUSE,
BEING ONE OF THE OLDEST Carriage Manufactories on the Upper Missouri, and having a reputation unsurpassed by any, we would call the attention of citizens and customers especially to our large stock of
Carriages, Buggies, Rockaways and Light Spring Wagons,
Which we will sell at the lowest market prices
ORDERS FOR NEW WORK
Put up in every style to suit,
And of the very best material and workmanship
ALL WORK WARRANTED.
We have on hand
Second-Hand Buggies and Rockaways.
Which we will sell very low.
Special attention paid to all kinds of repairing. jly1 tf

LOOK FOR THE BEST.
THE BAIN WAGON,

Made by Shutler's old foreman as good, if not better than the Shutler Wagon of twenty years ago, is the best. Look at the solid hounds and spring lever. Written guarantees with each one sold by JO. HOOK.
CLOWDSLEY, WOTAWA & CO.,

Carriage Makers
MAIN ST., LEXINGTON, (opp. Baptist Ch).
THANKFUL for past favors, would announce to the public that they are prepared to manufacture all kinds of
BUGGIES AND CARRIAGES,
of the best material and workmanship. They have on hand and are finishing up, Rockaways and all descriptions of Buggies.
☞They have on hand SECOND-HAND Buggies and Rockaways, which will be sold low.
☞Special attention paid to all kinds of REPAIRING. ap25 6m

CONTRACTORS & BUILDERS.
GUARD & BALLARD.
MAIN ST., LEXINGTON, MO.

COMMISSION HOUSE.
Stramcke Building, Lower Levee,
LEXINGTON, MO.
GENERAL COMMISSION and Forwarding Business carried on.
SACKS TO RENT.
m4tf MITCHELL & LOOMIS.

STAR
Clothing House.
B. SINAUER,
AHEAD OF ALL COMPETITORS.
NEW CLOTHING,
NEW FURNISHING GOODS,
NEW HATS AND CAPS,
Just arrived at the old reliable stand.
No close buyer of goods can afford to invest a dollar without first examining my large assorted stock.
I have ready-made clothing as fine as
CUSTOM WORK!
Thanking my Patrons for their liberal support, I respectfully ask a continuance.
☞REMEMBER THE PLACE.☜
B. SINAUER,
oc28tf 71 Main Street.

NOTICE.
All parties indebted to me, the same being due, either by note or account, are requested to call and settle the same at once, if they wish to save cost. If H. J. ARMSTRONG.

FARM FOR SALE.
OWING TO the health of my family and wishing to change my business, I now offer for sale the splendid farm upon which I reside. It is situated 2½ miles South of Dover, in the very heart of Lafayette county, and contains 340 acres, 230 under good fence and in cultivation, balance in timber adjoining upon 3 sides. The improvements consists of a dwelling house, ten rooms and two halls, all necessary outhouses, a large new frame barn, 46 x 56 feet, and a large hemp house. Also two tenent houses, one brick and one hewed log. There are on the place, 400 apple trees, 150 in full bearing, together with peaches, pears and other fruits in abundance, and an abundance of never-failing stock water. The land is not surpassed in quality by any farm in the county, and taken altogether is considered one of the very best farms in the State, and is situated in a pleasant neighborhood and convenient to the churches, schools, &c. It will be sold together or will be divided, if the improvements are wanted with less land. Terms easy. Apply to the undersigned, upon the premises. THOS. A. WEBB.

NEW BOOT AND SHOE SHOP.
THE UNDERSIGNED WISHES TO inform the citizens of Lexington and vicinity that he has opened a new
Boot and Shoe Shop,
In the building opposite the Market House, occupied by Joseph Hook, where he would be pleased to see all who wish a first-rate Boot or Shoe. He has the best of stock; will at all times keep up with the latest styles, and will warrant his work to be equal to any others' in the city. Prices as low as the times will admit. Give me a call, and be suited.
Fancy Boot and Shoe work a specialty.
aug 10-6m D. STULLING.

CASH! CASH! CASH!
I WILL pay the highest market price in CASH for WOOL,
HIDES, PELTS, BEESWAX,
FEATHERS, &c.
Farmers of Lafayette and Ray counties, don't take trade for the above articles. Come to me and get the CASH. I can be found at my old stand, four doors west of the postoffice.
I keep for sale, cheap for cash, all kinds of WINES AND LIQUORS.
L. FEINEMAN.

Furniture.
Furniture. Furniture.
H. & F. WINKLER,
MANUFACTURERS AND DEALERS IN
FURNITURE. **Furniture.** FURNITURE.
Would respectfully announce to the public of Lexington and vicinity that they now have their Furniture Manufactory, with complete machinery in active operation, and are ready to do all kinds of—
TURNING, PLANING, SCROLL SAWING, &c.
They also keep constantly on hand, and for sale,
STAIR BANISTERS, NEWEL POSTS, WALNUT COFFINS, &c.
They respectfully ask the attention of all to the articles of their manufacture pledging themselves to sell as cheap as such articles can be bought for.
H. & F. WINKLER.
THE OLD RELIABLE HOUSE.
FURNITURE.
FURNITURE
S. A. HAYS,
At the old stand of JAMES HAYS, dec'd,
No. 95 Main St., Lexington, Mo.
I AM now prepared to furnish, to order, all kinds of furniture, such as
Wardrobes,
Bureaus,
Bedsteads,
Washstands,
Hair, Shuck and Moss Mattresses,
Parlor Sets,
Chamber Sets,
Dining Room,
and Kitchen Furniture, &c., &c.
☞Remember, I keep a full supply of Metallic Burial cases, always on hand.
☞Plain and ornamented Wood Coffins furnished at short notice, and cheaper than can be had elsewhere.
☞My motto: I sell good goods cheap for cash. Give me a call and satisfy yourselves.
mh9 Mrs. S. A. HAYS.

GROCERIES!
EXCLUSIVELY!
JUST OPENED!
AT
WAVERLY, MO.
One door east Shindler's Bank.
WE TAKE pleasure in informing our friends, and the public, that we have just opened a full line of
STAPLE AND FANCY
GROCERIES,
AT WAVERLY.
And are now ready to accommodate all, both in quality and price. Groceries either at wholesale or retail, from the pound to the ⅛ or barrel. We have also in connection a full assortment of foreign and domestic wines, liquors, cigars and tobacco, which we propose to sell at the lowest figures.
Our terms are exclusively cash, for which we will sell 10 per cent. cheaper than any other house. We also solicit all merchantable produce. We kindly ask you to call when visiting our city. BELT & ERSKIN.

C. H. SCHAEFERMEYER,
DEALER IN
HARDWARE
AND
CUTLERY,
IRON, STEEL & NAILS,
CHAIN PUMPS,
CARRIAGE MATERIALS,
BABBIT METAL,
WILLOW WARE.
Carpenters' Tools of Every Description.
No. 70 Main St., Lexington, Mo.
HAVING bought my Stock before the big advance, I can sell my goods as cheap as they can be bought at wholesale in the East at any time. Call and see for yourselves.
mar23 1y C. H. SCHAEFERMEYER.

JOHN F. ENEBERG,
DEALER IN
PINE LUMBER
Doors, Sash, Blinds,
GROCERIES,
CHINA, GLASS, QUEENSWARE
&c., &c., &c.,
LEXINGTON, MISSOURI.

New Advertisements.

TRUSTEE'S SALE.
WHEREAS John T. Graham and Ann Graham, his wife, by their deed of trust, dated the 16th day of August, A. D. 1871, and recorded in the Recorder's office of Lafayette county, Missouri, in deed book No. 8, at page 310, did convey to the undersigned trustee, the following described tracts or parcels of land, situated in the county of Lafayette and state of Missouri, namely: The southwest quarter of the southwest quarter; the north half of the southeast quarter of the southwest quarter, and ten acres of the south side of the north half of the southwest quarter, said ten acres to be taken off by a straight line running east and west, and parallel with the north line of said north half of said southwest quarter, all in section thirty-four (34), in township forty-nine (49), of range twenty-four (24), and containing seventy acres, more or less. And whereas said deed of trust was made to secure the payment of the several promissory notes therein mentioned, and whereas, it is expressly provided in said deed of trust, that if the said Graham should fail to pay any one of said notes, with the interest thereon, or any part thereof, and as when the same became due and payable, according to the tenor and effect thereof, then all the remaining notes should immediately become due and payable upon the happening of such default, and the undersigned trustee should proceed to sell the said real estate, or so much thereof as should be necessary to pay said notes, and whereas, said Graham has failed to comply with the terms and conditions of said deed of trust, by making default in the payment of the notes as therein required, and the said notes remain due and unpaid; now, therefore, in accordance with the provisions of said deed of trust, and at the request of the holder of said promissory notes, I, the undersigned trustee, will, on
SATURDAY, OCTOBER 12, A. D. 1872,
in front of the Court-house door, in the county of Lafayette, in the state of Missouri, sell the above described real estate, or so much thereof as may be necessary, at public vendue, to the highest bidder, for cash in hand, between the hours of nine o'clock in the forenoon and five o'clock in the afternoon of that day, to satisfy said notes and interest, and the cost and expenses of executing this trust.
September 5, 1872. JOHN E. RYLAND, Trustee.

TRUSTEE'S SALE.
WHEREAS, John Soutter and Rebecca Soutter, his wife, by their deed of trust dated the 27th day of August, A. D. 1870, and recorded in the Recorder's office for Lafayette county, Missouri, in deed book No. 6, on page 259, conveyed to the undersigned trustee the following described real estate, situate, lying and being in said Lafayette county and state of Missouri, to-wit: A part of the northwest fractional quarter of section thirty-three (33), in township fifty-one (51), of range twenty-seven (27), and bounded as follows, to-wit: Beginning at the northwest corner of the tract of land known as the "Snow & Wilson mill tract," which point is also the southwest corner of Pomeroy, Hoax & Graham's addition to the city of Lexington, and running thence south thirty-eight degrees east (with eight degrees variation east), along the line of said addition three hundred and sixty-seven (367) links; thence south, thirty-two degrees west (variation seven degrees and forty-five minutes east), three hundred and fifty-one (351) links; thence north, thirty-eight degrees west, (variation eight degrees) three hundred and sixty-seven (367) links; thence north, thirty-nine degrees east, (variation seven degrees and forty-five minutes) three hundred and fifty-one (351) links, to the place of beginning, containing one and twenty-eight one-hundredths acres of land. Which said conveyance was made to the undersigned trustee, in trust, to secure the payment of two promissory notes therein mentioned and described, and whereas, said notes have become due and still remain due and unpaid, now, therefore, in pursuance of the provisions of said deed of trust, and at the request of the legal holder of said notes, I will, on
SATURDAY, OCTOBER 12, A. D. 1872,
between the hours of nine o'clock in the forenoon and five o'clock in the afternoon of that day, in front of the Court-house door in the county of Lafayette and state of Missouri, proceed to sell at public vendue to the highest bidder, for cash, the above described property, to satisfy said notes and interest, and the costs and expenses of this trust.
JOHN E. RYLAND,
Sept 5, 1872. Trustee.

TRUSTEE'S SALE.
WHEREAS, Lamar Bedsworth and Margaret E. Bedsworth, his wife, by their certain deed of trust, dated on the 15th day of November, A. D. 1868, and recorded in Book No. 1, on pages 177 and 178, in the Recorder's office of Lafayette county, State of Missouri, did convey to Richard C. Wrenn, as trustee, the following described lots or parcels of land, situate in the city of Waverly, county of Lafayette, and state of Missouri, to-wit:
Lots nine (9), and ten (10), in block number twenty-three (23), second addition to "St. Thomas, now Waverly, Lafayette county, Missouri, in trust to secure the payment of a certain promissory note therein described. And whereas, it was provided in said deed of trust, that in case of the death or removal from the State of the said Richard C. Wrenn, trustee, and upon failure of the said Lamar Bedsworth and Margaret E. Bedsworth to comply with the conditions and requirements of said trust deed, then the Sheriff of Lafayette county, State of Missouri, should have power to proceed to sell the above described real estate, at public vendue, to the highest bidder, for cash, first giving public notice of the time, place, and terms of said sale, by advertisement in some newspaper, printed in Lexington, Missouri. And whereas, said Wrenn has removed from the State, now therefore, at the request of the legal holders of said promissory note, which has long since become due and payable, and still remains unpaid, and in compliance with the terms of said deed of trust, and by virtue of the power vested in me as Sheriff of Lafayette county, Missouri, I will, on
SATURDAY, OCTOBER 5, A. D. 1872,
between the hours of nine o'clock in the forenoon and five o'clock in the afternoon of that day, in front of Goodwin & Co.'s store, in the city of Waverly, Lafayette county, Missouri, proceed to sell the above described property, to the highest bidder, for cash, to satisfy said note, with interest thereon, together with cost and expenses of this trust.
ROBERT TAUBMAN,
aug3td Sheriff of Lafayette county, Mo.

TRUSTEE'S SALE.
WHEREAS, Jeremiah C. Butler, of Lafayette county, State of Missouri, by his deed of trust, dated the 14th day of September, A. D. 1871, and duly recorded in book No. 11, page No. 74, in the Recorder's office for Lafayette county, Missouri, conveyed to the undersigned trustee the following described personal property, to-wit:
One span of grey mules, aged ——; one undivided one-half interest in one of Russell's wheat and grain threshers, and one wagon, that belongs to said thresher, and one two-horse buggy.
Said conveyance was made in trust to secure the payment of a certain promissory note therein described; and, whereas, said note has become due and still remains unpaid; now, therefore, in pursuance of the provisions of said conveyance, and at the request of the legal holder of said note, I will, on
WEDNESDAY, THE 18th OF SEPTEMBER, A. D. 1872, between the hours of 9 o'clock in the forenoon and 5 o'clock in the afternoon of that day, in front of the Court-house door, in the City of Lexington, Lafayette county, Missouri, proceed to sell, to the highest bidder, for cash, to satisfy said note and interest, and the costs and expenses of executing this trust.
Given under my hand, this 17th day of August, A. D. 1872. GRIEF P. HERNDON,
aug 17-4w Trustee.

MORTGAGEE'S SALE.
WHEREAS Jerry C. Butler, by his mortgagee deed, dated the 30th day of June, A. D. 1871, and duly recorded in the Recorders Office for Lafayette county, State of Missouri, on the 25th day of September, 1871, conveyed to the undersigned, mortgagee, the following described personal property, to-wit:
One Russell Separator, Threshing Machine and Horse Power; one small Gray Mule, four years old past, and one Gray Mare, about eight years old, about fifteen hands high.
The above conveyance was made to secure the payment of three certain promissory notes in said mortgage deed described, and whereas said notes have come due and payable, and still remain unpaid, now therefore, by virtue of the power of sale in said mortgage deed given, I will as said mortgage, on
WEDNESDAY, 18TH DAY OF SEPTEMBER, A. D. 1872, in front of the courthouse door in the city of Lexington, Lafayette county, Missouri, proceed to sell the above described personal property, at public sale, to the higest bidder, for cash in hand, to satisfy said notes and interest thereon, together with the costs and expenses of the sale.
Given under my hand, this 17th day of August, A. D. 1872. JOSEPH HOOK,
aug17w4 Mortgagee.

STRAY NOTICE.
TAKEN UP by William Liese, living in Dover township in Lafayette County, Missouri, and posted before the undersigned, Justice of the Peace of Dover township, County and State aforesaid, on the 21st day of August 1872, one stray mule, described as follows: Bay mare mule, four years old, about fifteen and a half hands high, hip of the right hind leg knocked down, scar on the right fore foot enlarged, some harness marks. Appraised to SIXTY Dollars.
Aug24-3w LEVI TALBOT, J. P.

FINAL SETTLEMENT.
NOTICE is hereby given to all persons interested that the undersigned, administrator of the estate of William Jackson, deceased, has filed his account for final settlement of said estate at the July Term, 1872 of the Lafayette county Probate Court, and will apply for a final discharge from said administratorship at the October Term 1872 of said Court to be holden on Monday, the 7th day of October, 1872.
W. H. CARTER, Adm'r.

RESIGNATION NOTICE.
NOTICE is hereby given to all persons interested, that the undersigned, executor of the estate of Samuel Boozer, deceased, has filed his accounts at the July term, 1872, of the Lafayette Probate Court, and will apply to resign his letters as executor, at the October term, 1872, of said Court, to be holden on the first Monday of October, 1872. au3t5
WARREN T. GLOVER, Executor.

TIME IS MONEY.
H. HOUPT,
Practical Watchmaker,
CAIRO, ILLINOIS,
IMPORTER and JOBBER in Watches, Tools and Materials. Difficult watch repairing done for the trade. Sole agent for the celebrated
KARL ZIMMERMAN'S WATCHES
of Liverpool. Mr. Zimmerman's first quality of watches are made with the Jewelle Roller Escapement—the latest improvements in Lever Watches—Chronometer Balance. The pendulum spring being carefully
ISOCHRONISED:
and, being adjusted not only for temperatures, but also in different positions, do not require regulating. I consider them the best timekeepers ever offered in this market, and, with proper usage, guarantee them not to vary more than 30 seconds per month. Several, to which we are authorized to refer, are now running on rates of five to eight seconds per month. His Ladies' Watches excel either the best Swiss or American makers. Manufactured by Karl Zimmerman, Liverpool.
aug16-4w H. HOUPT, Sole Agent,
150 Washington Ave., Cairo, Illinois.

Banking Houses.

A. W. RIDINGS. JAMES WARD.
A. W. RIDINGS & CO.,
Exchange & Banking House,
WARRENSBURG MISSOURI.
June15y*

WM. LIMRICK,
BANKER, will receive DEPOSITS, buy and sell EXCHANGE, U. S. BONDS, GOLD and SILVER. Notes and Time Drafts bought; Collections made. The patronage of friends and the public solicited. jy18

EXCHANGE & BANKING HOUSE
OF
WILLIAM MORRISON & CO.,
LEXINGTON, MO.
EXCHANGE on BOSTON, NEW YORK, PHILADELPHIA, ST. LOUIS, and other cities bought and sold. Collections made and proceeds promptly remitted at current rate of exchange.
United States and other Stocks bought and sold on commission, and real estate paper negotiated on favorable terms.
Union Military Bonds bought and sold. my21y

INCORPORATED BANK.
THE AULL SAVINGS BANK.
(Successor to Banking House of Robt. Aull.)
LEXINGTON, MO.
Deposits Received.
Loans made and negotiated.
Foreign and Domestic Exchange for sale.
Interest paid on Time and Savings Deposits.
Liberal accommodations to customers.
Securities of all kinds, bought and sold, and advances made on same.
Collections Made.
JOE. WILSON, President.
JAMES AULL, Cashier. JOHN AULL, Vice President.
JO. A. WILSON, Ass't Cashier.
feb25 1y

LEXINGTON SAVINGS BANK
OF
LEXINGTON, MISSOURI,
MAIN ST., OPPOSITE THE COURTHOUSE.
JOHN W. WADDELL, Pres't.
MOSES CHAPMAN, Cashier.
WILL DO A GENERAL BANKING BUSINESS, Buying and Selling Bonds, Exchange, Gold and Silver. Deposits received and interest allowed on time deposits.
Particular attention given to collections, and proceeds promptly remitted.
DIRECTORS:
John Reid, John W. Waddell,
Robert Taylor, Strother Renick,
Thomas Shelby, John E. Ryland,
ap29 Moses Chapman

R. AULL, President. I. J. POLLARD, Vice-Pres't. W. SHIELDS, Cashier.
UNION NATIONAL BANK
OF SAINT LOUIS.
NO. 212 OLIVE STREET,
O'Fallon Building, Saint Louis, Mo.
Paid-Up Capital - $500,000 00
DIRECTORS:
Robert Aull, I. J. Pollard, J. J. O'Fallon,
Geo. I. Wasson, Thos. Skinker, J. C. Edwards,
Celsus Price.
A BANK of Deposit, Discount and Exchange. Buy and sell Drafts on all points, Gold, Silver, and Government Bonds. Collections made and proceeds promptly remitted or credit on account as desired. Interest allowed on deposits according to agreement.

FARMERS' SAVINGS BANK,
WAVERLY, MO.
GEO. C. FLETCHER, President,
JAS. A. GORDON, Cashier.
DIRECTORS:
G. C. Fletcher, Jas. A. Gordon
C. Catron, Wm. Fletcher,
B. F. Coffey, D. J. Watters,
Nathan Corder, P. L. Peak,
T. Fletcher, J. Corder.
A BANK OF DEPOSIT, Discount and Exchange. Buy and sell Drafts on all points. Gold, Silver and Government Bonds, bought and sold. Collections made and proceeds promptly remitted, or credited on account, as desired. Interest allowed on deposits according to agreement. jan1 1y

SOMETHING NEW
IN
SCIENCE AND MEDICINE
PARALYSIS CAN BE CURED.
WE FULLY AND FREELY INVITE THE AFFLICTED TO CALL AND EXAMINE
THE EQUALIZER!
FOR
TREATING DISEASES BY VACUUM.
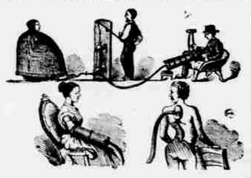
THE fact is that Paralysis, Nervous Debility, Dyspepsia, Neuralgia, Weak Chests, narrow Chests, Asthma, weak Lungs, weak Back, weak stiff and shunken Limbs, Curvatures of the Spine, and other spinal affections, Sciatica, Rheumatism of years' standing, Spasms, Epilepsy, Palsy, St. Vitus' Dance, Prolapsus Uteri, Obstructed Menstruation with all their concomitant Diseases, can be cured. It brings a greater supply of blood and nutrition to all weak parts, thus creating new life and tone in the system. It breaks up congestion and inflammation by equalizing the circulation throughout every part of the system. It not only gives tone to the arterial circulation, but also to the veious and nervous, thus aiding and assisting in carrying off the waste matter from the system, as well as new matter to every part of the human body.
I have had it in successful operation in my private practice, for more than six months, and am satisfied of its beneficial effects in all the above diseases. It has effected permanent cures where medicines have proved a total failure. Give it a trial. Office back room, over B. Sinauer's clothing store. T. L. BOLTON, M. D.
Lexington, Mo., July 25th, 1872. july27tf

J. C. HARRIS & CO.
SEAL PRESS
ENGRAVERS,

For Notaries, Courts, Lodges, Corporations, &c.
PROPRIETORS OF THE
St. Louis Stencil and Steel Letter Works.
AND MANUFACTURERS OF
STENCIL BRANDS, Paints and Brushes, Burning Brands, Steel Stamps, Alphabets and Figures, Baggage Checks, Door Plates, Wood Cuts, Badges, Wax Seals, Hand Stamps with Inks and Pads, Ribbon Stamps of every variety, Inking Ribbons, Marking Wheels, Stencil Tools, and all materials.
Sole Agents for the NEW YORK DATER, The best Ribbon Stamp in use.
418 North Second Street St. Louis, Mo.
Send for Price List. apr27y

FINE ARTS.
DRAWING, OIL PAINTING, AND WAX WORK.
MRS. C. O. BARKER, an experienced Teacher in Drawing, Oil Painting and Wax Work, would inform all desirous of receiving thorough and full instructions, in the finest style of the above branches of Art, that she has opened rooms to teach a class, at the residence of Dr. Barker, corner of College and Franklin streets, Lexington, Mo. For Terms and to examine specimens, please call at the place above mentioned. dec16tf

P. TEMPLE, M. D. G. W. BARKER, M. D.
TEMPLE & BARKER,
HOMEOPATHIC PHYSICIANS, having formed a co-partnership in the Practice of Medicine, would respectfully offer their professional services to the citizens of Lexington and vicinity. Special attention given to CHRONIC DISEASES. Night and day calls attended to in city and country.
☞Office in Ahren's building, corner Market and Cedar streets, Lexington, Mo. [mch27-tf

New Advertisements.

The Great Family Favorite.
FF. WEED FF.
SEWING MACHINE.
Took the First Premium over all Competitors, in the Great Month-Contest, at the Maryland Institute, in 1869, and at various County and State Fairs.
Simplicity, Durability, Perfection.
Those who use the "Weed" will have no other.
A number of persons in Lafayette, as well as in all the counties of Missouri, are using the Weed, and in every case it has given the most perfect satisfaction. Its great advantage lies in the fact that it is simple, but little machinery about it—(the great desideratum)—and hence is not so easily thrown out of order, as those which are made up in the complex and complicated form. It has but nine pieces to the whole structure, while others vary from three times to ten times as many, rendering their use a source of continued annoyance, by getting out of order. The "WEED" is never out of order. It will run right along for a generation. It is beyond all question, not only the Family Favorite, but the Family Blessing.
Before purchasing any machine, no matter what is said about them, first examine the "Weed." It has no peer. Send for pamphlets and circulars. Prices as low as the lowest. All styles are made.
FOLLETT BROTHERS,
aug1-1y General Agents, Kansas City, Mo.
MR. PHILBRICK, local agent, has his headquarters at the store of W. J. Eckles & Co., Lexington, where further information may be obtained.

NINETY DAYS AT COST!
UNLESS SOONER DISPOSED OF.
GREAT BARGAINS FOR CASH!
IN
DRY GOODS,
LADIES', MEN'S, AND CHILDREN'S SHOES,
GROCERIES, CHINA, GLASS, AND QUEENSWARE,
AT
H. J. E. Ahrens.
I HAVE PURSUED BUSINESS for nearly twenty-five years in this State. I have now concluded to offer the "ENTIRE STOCK AT FIRST COST," a great part of the goods was brought on early this season, before the late advance; the benefit of which shall accrue to buyers. In later years, the trade has got so accustomed to this sort of selling out, that they scarcely have any more confidence in it, because it is done with a view to draw customers; to those I would say, **Procure you an Eastern price list, and I will sell you by that.**
To any party wishing to buy the whole Stock, I will offer a **favorable inducement**, and with the privilege of renting the store.