THE DONALDSONVILLE CHIEF.

A Wide-Awake Home Newspaper---Published Every Saturday---Subscription Price, $2 a Year.

VOL. XXXVIII. DONALDSONVILLE, LA., SATURDAY, MARCH 20, 1909. NO. 32.

Ascension Ice Company, Ltd.

DONALDSONVILLE - - LOUISIANA

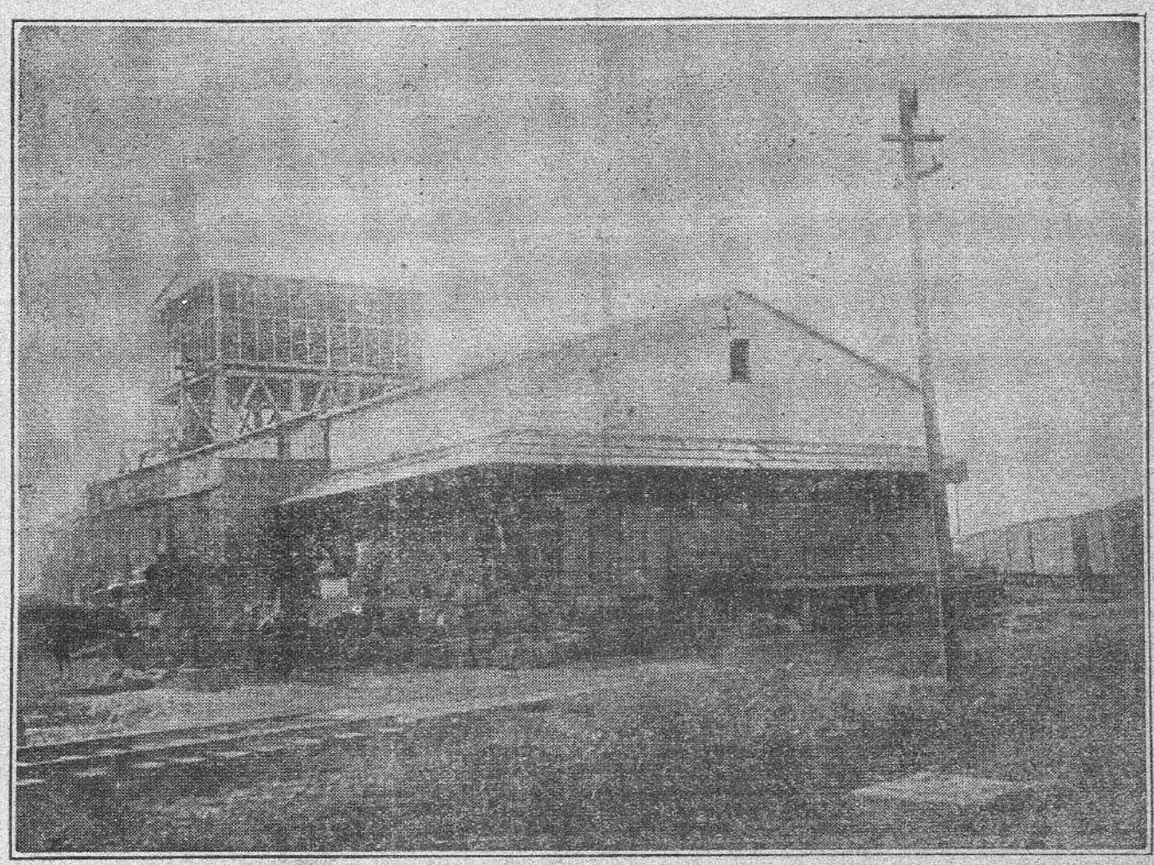

Keep your eye on this page next week. The picture of another popular stockholder of the Ascension Ice Company will be presented.

STOCKHOLDERS

H O Maher
Sidney V Vega
Maher Bros
O A Folse
Harry Alleman
T P Himel
Rodolph B Guillot
Rev J B Bouchet
Miss Marie Bouchet
Capt E M Charlet
Robert E LeBlanc
G J LaBarre
Gustave Kahn
Henry Dupre
Mrs Louise Matherne
Joseph Schreiber
C J Savoy
R & L Levy
Savoie & Daigle
Oscar Cancienne
L O Mavailles
A J Schroeder
Ed C Wathen
S H St Martin
S Prejean
J F Mauffray
G U Rybiski
Hy A LeBlanc
N J Verret

Albert Aucoin
Joe M LeBlanc
Adrian Landry
Clarence Savoie
Kessler Bros
Alphonse Weil
N A Boudreaux
Chas Schreiber
Jno F Truxillo
Rev B Branche
R Levy
Pierre E Landry
C Wintter
Edmond Richard
George Landry
Fred Landry
Chas Tircuit
C Montz
C R Bertaut
Alfred R Dugas
Ernest T Melancon
Paul Landry
H G Von Borries
Justilien Landry
Rodriguez & Truxillo
Mrs Paul Leche
Val Goetz
Chas A Maurin
M Bradford

Henry L Weil
C Pons
Tomasi Mistretta
James W Gilbert
Miss Lucille Maurin
J C Mistretta
F B Glenn
Dugas & Hebert
A E Truxillo
Robert Rodrigue
Mrs E L Pike
F S Gianelloni
H Roes
Willie Lawes
Schuyler Brasset
Jos Gondran
L B Mattingly
E N Pugh
J A Landry
W J LeBlanc
Thos N Jacobs
Emile LeBoeuf
Sterling Moore
Bernardo Mistretta
Bruno Savojs
Wm Dill, Jr
C C Gaudin
A A Sarradet
C C Clifton