

The Donaldsonville Chief

Mississippi Valley Route

Steamer Virgie

J. G. DAVIDSON, J. J. HICKSON,
Captains.

THIS Swift and Elegant Boat Makes
FOUR TRIPS DAILY
between Donaldsonville and New Orleans,
passing through the Y. & M. V.
Railroad as follows:
Passengers going north take boat at 9:15 o'clock
a. m. and 3:15 o'clock p. m.
Passengers going south take boat at 9:00 o'clock
a. m. and 2:15 p. m.
Passengers taking 6:00 boat arrive at New Or-
leans at 7:30 a. m. Dining car serving breakfast.
Passengers taking 2:15 boat arrive at New Or-
leans at 5:45 p. m.
Horsemen at Donaldsonville will convey passengers
to and from the boat free of charge.
Through tickets to all points sold on the boat.
TRUNKS and BAGGAGE HANDLED

Texas & Pacific Railly

Time Table

| PASSENGER TRAINS GOING EAST | |
|-----------------------------------|-------------|
| No. 52—Canton Mail | 7:57 a. m. |
| No. 54—New Orleans Mail | 2:00 p. m. |
| No. 56—Accommodation | 8:25 a. m. |
| No. 58—Early Bird | 1:35 p. m. |
| PASSENGER TRAINS GOING WEST | |
| No. 51—Texas Fast Mail | 8:22 a. m. |
| No. 53—Texas Express | 5:00 p. m. |
| No. 55—Accommodation | 7:19 a. m. |
| No. 57—Early Bird | 10:10 a. m. |
| LAFORCHE TRAINS | |
| No. 61—Leaves for Thibodaux | 7:50 p. m. |
| No. 63—Arrives from Thibodaux | 4:45 a. m. |
| No. 65—Leaves for Thibodaux | 10:15 a. m. |
| No. 67—Arrives from Thibodaux | 4:15 p. m. |
| NAPOLÉONVILLE TRAINS | |
| No. 93—Leaves for Napoléonville | 7:55 p. m. |
| No. 95—Arrives from Napoléonville | 4:15 a. m. |
| No. 97—Leaves for Napoléonville | 10:15 a. m. |
| No. 99—Arrives from Napoléonville | 2:00 p. m. |

Local freight trains each way daily,
Sunday excepted.
L. B. MATTINGLY, Local Agent.

PROFESSIONAL

PHYSICIANS

E. K. SIMS, PHYSICIAN AND SURGEON.
Office in Housas street, between
Iberville street and Crescent Place. Tele-
phone 90.

D. R. T. H. HANSON, PHYSICIAN. Of-
fice: Railroad avenue, between Chi-
borne and Opelousas streets. Phone 240.

D. J. D. HANSON, PHYSICIAN. Of-
fice and residence: Lessard street,
between Nicholls avenue and Iberville
street. Telephone 54.

ATTORNEYS AND NOTARIES

B. J. YEGA, ATTORNEY AT LAW AND
NOTARY PUBLIC. Office, 313 Nicholls
avenue. Telephone 31.

CALEB C. WEBER, ATTORNEY AT LAW
AND NOTARY PUBLIC. Office in Rail-
road avenue, opposite the Donaldsonville
High School. Telephone 109-2.

SPECIALISTS

D. R. A. W. MARTIN, EYE, EAR, NOSE
AND THROAT SPECIALIST. Eye-glasses
fitted. Office hours: 9 a. m. to 1 p. m., 2
to 5 p. m. Office No. 121 Railroad ave-
nue, Donaldsonville, La. Telephone, 308.

SURVEYOR.

R. J. LeGardeur, Jr., Surveyor, Na-
poléonville, La., Practices in all
the parishes of this section. Tele-
phone No. 34, Napoléonville ex-
change.

Whiteman Bros.

Donaldsonville, La.
Wholesale River Dealers and
Distributors of

West Kentucky COAL

The Cheapest and Best Coal
on Earth. Easy to Burn
and Free of Chinkers

Deliveries made by water to
any part of the State.

WRITE FOR PRICES
CONTRACTS TAKEN FOR
TOWING.

MORE VISITORS

THAN EVER BEFORE ARE BEING
BENEFITED BY THOSE WON-
DERFUL WATERS AT

MINERAL WELLS

Now is the Time to Go



SEE T. AND P. AGENT FOR
PARTICULARS

Or write

GEO. D. HUNTER
Gen'l Pass. Agent.

A. D. BELL
Asst. Gen'l Pass. Agent.

DALLAS, TEXAS

August is the Big Month at
the Wells



Copyright, 1914, by Panama-Pacific International Exposition Co.

CLASSICAL FIGURE FOR GREAT EXPOSITION COURT, PAN- AMA-PACIFIC INTERNATIONAL EXPOSITION, 1915.

THE vast west court, the Court of the Four Seasons, at the Pan-
ama-Pacific International Exposition in San Francisco in 1915
will be adorned with a number of the finest productions of the
world's greatest sculptors. Not only will free standing groups
and independent pieces of statuary be set throughout the court, but
its walls, its lofty colonnades, the picturesque recesses, will be em-
bellished by much sculpture of a decorative type. The classical piece
above will be used to decorate the arcade of the court and is by August
Jaegers, the famous sculptor.

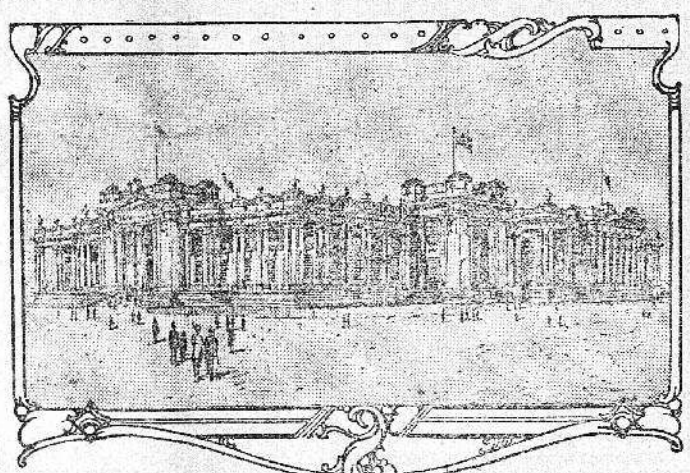

Copyright, 1914, by Panama-Pacific International Exposition Co.

CANADA AT THE PANAMA-PACIFIC INTERNATIONAL EX- POSITION, SAN FRANCISCO, 1915.

PLANS for the Canadian building at the Panama-Pacific Interna-
tional Exposition at San Francisco in 1915 have been approved,
and the work on the great structure has started.
The Canadian Palace, as it is officially named, will be one
of the largest and most imposing of the foreign buildings, having a
length of 340 feet, a width of 240 feet and a height of 50 feet, and will
cost in the neighborhood of \$300,000. It will be the largest building
erected by Canada at an international exposition, covering 65,000
square feet, and will house one of the most elaborate and compre-
hensive exhibits of the Dominion's resources and products ever shown on
foreign soil. Six hundred thousand dollars has already been voted by
the Canadian parliament for the building and exhibits, but a further
grant, bringing the appropriation up to \$1,000,000, will be recommended
by the government.

Canada at the Panama-Pacific Exposition is following the same
policy that has obtained at former expositions—namely, the display
of specimens or exhibits of the natural products of the country—agricul-
tural, horticultural, mineral, forest and fisheries for the purpose of
showing her climatic advantages and her resources to the great number
of people who will visit the Exposition. Attention will be devoted to
transportation facilities, and the railways will be assigned considerable
space in the building. Practically the entire exhibit of Canada at the
recent Ghent exposition—and it was conceded by all judges a most
magnificent display—is en route here now, while many new and attrac-
tive exhibits are being prepared in the various provinces.
The exhibit will be under the supervision of Colonel William Hutch-
ison, who will represent the Dominion government.

This Year's Enormous Wheat Crop.

In the current issue of Farm and
Homeside appears an editorial about
this year's wheat crop, an extract
from which follows:
"The nation rejoices in the big
wheat crop. Nine hundred million
bushels is a wonderful yield, and it
will do the world good. It will do
the farmers much good too. It will
tend to make living easier for the
people in the cities. It will give us
what amounts to almost an assur-
ance against financial troubles. Its
value is not like an increase in the
value of stocks or lands, for it is
taken from nobody, and it is wealth
actually created. It lays no new
burden on any man in rents or divi-
dends. It is to the soil, rain and sun-
shine transformed into life."

Condition of Cotton Crop.

In its issue of Aug. 24 the Times-
Picayune presented the report of its
correspondents on the history of the
cotton crop during the last thirty
days. The consensus of opinion is
to the following effect:
1. Taking the belt as a whole, a
distinct improvement has occurred,
timely rains in most sections having
helped the plant over a critical pe-
riod.
2. From some districts come com-
plaints of the weevil and the army
worm, but it is too soon to form an
approximate idea of the damage.
3. The supply of labor is ample and
no trouble would be anticipated on
this score, except for the decline in
price caused by the war.
4. Farmers are greatly disturbed
by the prospective difficulty in mar-
keting the crop, but there is a gen-
eral disposition to hold as much as
possible.
5. Despite the improvement, the
crop is still an exceedingly spotted
one, and later developments may rad-
ically change the result.

Remember that money sent away for goods you should buy at home never returns, and goes toward en- riching another city instead of your own.

No. 666

This is a prescription prepared especially
for **MALARIA or CHILLS & FEVER.**
Five or six doses will break any case, and
if taken then as a tonic the Fever will not
return. It acts on the liver better than
Colomel and does not gripe or sicken. 25c

The Season of Fairs.

A very large number of parishes of
Louisiana and Mississippi are ar-
ranging for fairs to be held in Sep-
tember, October and November of the
present year. It is believed by many
progressive farmers that no better
way can be found to encourage the
growing of better crops.

Besides the large state fair at
Shreveport to be held during the
latter part of October, there will be
fairs at Donaldsonville, Baton Rouge
and Hammond, in which a number of
parishes will join the one effort. The
fair at Donaldsonville will include the
parishes of Assumption, Ascension,
Iberville, St. John, St. James, St.
Charles and Jefferson, and probably
Lafourche, Pointe Coupee and West
Baton Rouge.

Over \$4000 will be given in prizes
at this fair, and the large territory
included in the organization augurs
for a large attendance.
The big state fair at Shreveport
has been known as the leading event
of its class in Louisiana for some
years, and will be bigger than ever
this year.

The Florida parishes have a com-
bined fair, and the big state fair at
Jackson, Miss., is attracting attention
in four states. As the farming inter-
ests become more important, the ag-
ricultural fairs in each community in-
crease in importance, in this way be-
ing actually barometers of the devel-
opment in those sections.—Southern
Farmer.

CIVIL SERVICE EXAMINATIONS.

Opportunities for Obtaining Em-
ployment Under the Federal Gov-
ernment.

The United States Civil Service
Commission announces the following
examinations to be held on the dates
given below, and circulars containing
further information relative thereto
may be seen at the office of this paper:

Sept. 16—District inspector under
the migratory bird law; second class
assistant steam engineer in the
postoffice building at Fort Worth,
Texas, \$1200 per annum.
Sept. 21—Assistant superintendent
of construction, \$1000 a month, United
States penitentiary at Leavenworth,
Kansas; specialist in industrial edu-
cation, \$8500 per annum, Bureau of
Education, Department of the Inter-
ior, Washington, D. C.
Oct. 14-15—Ship draftsman, \$3.25
to \$5.04 per day, and copyist ship
draftsman, \$2 to \$2.80 per day, Bu-
reau of Construction and Repair,
Navy Department, Washington, D. C.

Send for a fair catalog and entry
blank. Nearly \$4000 will be distrib-
uted in premiums this year, and
your exhibits may win some of these
handsome prizes. You can never tell
what you can do until you try.

"It takes a live fish to swim up
stream." Be live. Advertise in
The Chief.

RUB-MY-TISM

Will cure your Rheumatism
Neuralgia, Headaches, Cramps,
Colic, Sprains, Bruises, Cuts and
Burns, Old Sores, Stings of Insects
Etc. Antiseptic Anodyne, used in-
ternally and externally. Price 25c.

CITY TAX SALES

IMMOVABLE PROPERTY.
City of Donaldsonville
versus
Delinquent Tax Debtors.

BY VIRTUE OF the authority
vested in me by the constitution
and laws of the state of Louisiana,
I will sell at the principal front door
of the courthouse in the city of Don-
aldsonville, within the legal hours for
judicial sales, beginning at 11 o'clock
a. m. on

SATURDAY, OCT. 3, 1914,
and continuing on Monday and each
succeeding day until said sales are
completed, all immovable property on
which taxes are now due to the city
of Donaldsonville, to enforce collec-
tion of the taxes assessed in the
year 1913, and each year previous
thereto, together with interest there-
on from the 31st day of December,
1913, at the rate of ten per cent per
annum, until paid, and all costs. The
names of said delinquent tax payers,
the amount of taxes due by each on
the assessment of said year, and the
immovable property assessed to each
to be offered for sale, are as fol-
lows, to-wit:

Blanchard, John, impd lots 67 and
68, sub Nolan. Assessment, \$160.
Taxes, \$2.40.

Chaacha, Tony, impd lots 62, 67 and
68, sq 7, Churchville. Assessment,
\$150. Taxes, \$2.25.
Dehon, Louis, impd lot 21, sq 19;
frac 1 impd lot 48, sq 22; frac 1 impd
lot 49, sq 22; frac 1 impd lot 66,
sq 28. Assessment, \$1300. Taxes,
\$19.50.

Dominique, Est. Celeste, impd lot
6, sq E. Assessment, \$230. Taxes,
\$3.45.

Gasket, Est. Albert, impd lot 26,
sq 8, Churchville. Assessment, \$130.
Taxes, \$1.95.

Lanoux, Robert E., vac lot 79, sq
4-1, Lemann Addition. Assessment,
\$30. Taxes, 45 cents.

Robinson, Mrs. Marguerite, impd
lot 147, sq 9, Assessment, \$40.
Taxes, 60 cents.

Turner, Nancy Ellen, vac lot 99,
suburb Nolan. Assessment, \$50.
Taxes, 75 cents.

Weber, C. C., impd lots 179 and
190, sq 11, Churchville; impd lots 2,
3 and 4, sq 1, Lemann Addition.
Assessment, \$270. Taxes, \$4.05.

Weber, E. L., impd lot 49, sq 12.
Assessment, \$340. Taxes, \$12.60.

Non Residents:

Colton, Pleasant C., vac lots 122
and 135, sq 10, Churchville. As-
sessment, \$120. Taxes, \$1.80.

Sheet, Edward, impd lots 25 and 40,
sq 8, Churchville. Assessment, \$80.
Taxes, \$1.20.

And on said day of sale I will sell
such portions of said property as each
tax debtor shall point out, and in
case the tax debtor will not point
out sufficient property, I will at once
and without further delay sell the
least quantity of said property of any
tax debtor which any bidder will buy
for the amount of taxes, interest and
costs due by said tax debtor; the
sale to be without appraisal, for cash,
in legal tender money of the
United States, and the property sold
shall be redeemable at any time for
the space of one year, by paying the
price given, with 20 per cent and
costs and penalty added.

ROBERT E. DILL,
City Tax Collector.

Donaldsonville, La., Aug. 29, 1914.

NOTICE TO MORTGAGE CREDITORS

Donaldsonville, La., Aug. 29, 1914.
Office of City Tax Collector.

IN CONFORMITY with section 63
of Act No. 85 of 1888, notice is
hereby given to all parties holding
mortgages upon real estate located
in the city of Donaldsonville on
which taxes for the year 1913 have
not been paid, that I will begin the
sale of the same at the courthouse
door on Saturday, Oct. 3, 1914, at 11
o'clock a. m., and that a number of
pieces of property so delinquent are
now being advertised in this newspa-
per, in conformity with law, prepara-
tory to such sale. The attention of
mortgage creditors is especially cal-
led to these advertisements of tax
sales, and they are warned to take
such steps prior to the sale as may
be necessary to protect their rights.

ROBERT E. DILL,
City Tax Collector.

BUSINESS GUIDE

Plumbing and Tinning

H. SCHAFF & SON.
Copper, Tin and Sheet-Iron
Workers
217 Railroad avenue
Roofing, guttering, stove-piping,
and repairing. Plumbing work a
specialty. Phone 107-2.

Stationery and Novelties

DUFFEL'S VARIETY STORE
V. L. Duffel, Proprietor
Grand Theatre Building
Headquarters for fancy station-
ery, novelties, jewelry and post
cards of all kinds. Phone 201.

Tailors

WOLFSON BROTHERS & CO.
Chicago Tailors
Cor. Railroad ave. and Charles st.
Get your next suit or pair of
trousers from us and save the
middle man's profit. We do our
own tailoring.

Groceries, Feedstuffs, Etc.

C. KLINE.
Corner Crescent Place and
Houmas street.
Dealer in dry goods, notions,
shoes, groceries, provisions, corn,
oats and bran. Phone 162.

JOS. T. CAFIERO

DONALDSONVILLE, LA.
Cleans, Paints, Repairs, Puts Up and
Takes Down

SMOKESTACKS

Sugarhouse Chimneys, Heavy Machinery,
Etc. Satisfaction guaranteed and charges
low. Also maker of best and cheapest
tarpsulins. — — — — —

HORSE and STEAM-POWER DERRICKS

ROPE SPLICING A SPECIALTY



Donaldsonville Ice Co., Ltd.

DONALDSONVILLE, LA.
S. GOETTE, President-Manager JAS. FORTIER, Secretary-Treasurer

ICE, BEER AND COLD STORAGE

Capacity, 30 Tons Daily

Purest and Best Quality Ice

Supplied in any Quantity at Factory or Shipped Wherever Ordered

Local Agency

For the Anheuser-Busch Brewing As-
sociation celebrated Keg and Bottle
Beers, (Faust, Anheuser, Beck and Pale in Kegs, Exquisite, Budweiser,
Anheuser and Bavarian in bottles.) Orders will receive prompt and
careful attention. Satisfaction always fully guaranteed. Phone 78.

SHERIFF'S SALE.

State of Louisiana—Parish of Ascen-
sion—Twenty-Seventh Judicial
District Court.

Picard & Geismar, Ltd.,
Vs. No. 2209
Olivier Cambre Moore et als.

BY VIRTUE OF and in obedience
to a writ of fieri facias, issued
by the above named court in the
above entitled and numbered cause,
and to me directed, I have seized
and taken into my possession, and
will offer for sale at public auction
to the last and highest bidder, ac-
cording to law, at the principal front
door of the courthouse of the parish
of Ascension, in the town of Donal-
dsonville, on

SATURDAY, SEPT. 19, 1914,
at 11 o'clock a. m., the following de-
scribed property, to-wit:

A certain tract of land situated in
the parish of Ascension, state of
Louisiana, containing thirty-six acres,
more or less, and designated as fol-
lows: North half of southwest quar-
ter and north half of southeast
quarter, west of the Hope Villa road
in the southeast quarter of section
twenty-six, township eight, south of
range two east, southeast district
east of the Mississippi river, bound-
ed as follows: On the north by lands
of the estate of Preston Odom and
the Oak Grove agricultural farm;
south by lands of Charles Moore;
east by Hope Villa road, and west by
lands of the estate of Preston Odom;
together with all the buildings and
improvements thereon and thereunto
belonging.

Terms and conditions—Cash in
United States currency.

E. C. HANSON,
Sheriff, Parish of Ascension.
Donaldsonville, La., Aug. 15, 1914.

SHERIFF'S SALE.

State of Louisiana—Parish of Ascen-
sion—Twenty-Seventh Judicial
District Court.

Nicholas Eris
Vs. No. 2226
Corentin Pons

BY VIRTUE OF and in obedience
to an order of seizure and sale,
issued by the above named court in
the above entitled and numbered
cause, and to me directed, I have
seized and taken into my possession,
and will sell at public auction to
the last and highest bidder, accord-
ing to law, at the principal front door
of the courthouse of the parish of
Ascension, in the town of Donaldson-
ville, on

SATURDAY, AUG. 22, 1914,
at 11 o'clock a. m., the following de-
scribed property, to-wit:

A certain lot of ground situated in
the parish of Ascension, in the town
of Donaldsonville, in the square
bounded by Mississippi, St. Patrick,
Iberville and St. Vincent streets,
measuring sixty-four (64) feet front
on Mississippi street by about one
hundred and twenty-one (121) feet
in depth; designated on the plan of
the Catholic church lots made by
D'Hemecourt, surveyor, and deposited
in the recorder's office of the
parish, as lot No. 4; together with
all the buildings and improvements
thereon and thereunto belonging; be-
ing the same property acquired by
mortgage from Eugene Rousseau by
act passed before Paul Leche, notary,
on February 15, 1897, recorded in
Book of Conveyances No. 39, folio
83.

Terms and conditions—Cash in
United States currency.

E. C. HANSON,
Sheriff, Parish of Ascension.
Donaldsonville, La., July 18, 1914.

SHERIFF'S SALE.

State of Louisiana—Parish of Ascen-
sion—Twenty-Seventh Judicial
District Court.

L. Pauline Wahl
Vs. No. 2217
Widow Simon Landry et als.

BY VIRTUE OF and in obedience
to an order of seizure and sale,
issued by the above named court in
the above entitled and numbered
cause, and to me directed, I have
seized and taken into my possession,
and will offer for sale at public auc-
tion to the last and highest bidder,
according to law, at the principal
front door of the courthouse of the
parish of Ascension, in the town of
Donaldsonville, on

SATURDAY, SEPTEMBER 12, 1914,
at 11 o'clock a. m., the following de-
scribed property, to-wit:

A certain tract of land situated in
the parish of Ascension, state of
Louisiana, on the right bank of the
Mississippi river, at about five miles
above the town of Darrow, measuring
about three-quarters of an acre front
on said river by all the depth there-
to belonging; bounded above by the
Gent plantation, below by the lands
of Mrs. Simon Landry; together with
all the buildings and improvements
thereon and thereunto belonging; be-
ing the same property acquired by
the said Simon Landry from Alexan-
der Marchand by act before Fred.
Landry, clerk of court, etc., on the
25th day of January, 1898, and which
said act of sale is recorded in Book
of Conveyances No. 39, at folio 330.

Terms and conditions—Cash in
United States currency.

E. C. HANSON,
Sheriff, Parish of Ascension.
Donaldsonville, La., Aug. 8, 1914.

NOTICE TO DEPOSITORS

— of —
Peoples Bank of Donaldsonville.

ALL PERSONS, firms or corporations, who
may have claims for deposits held by the
Peoples Bank of Donaldsonville, now in liqui-
dation, are hereby called upon to file the same
with the State Examiner of State Banks,
represented by Jas. P. Armitage, special
agent, at the Peoples Bank, in the town of Donal-
dsonville, on or before Oct. 21, 1914.

W. L. YOUNG,
State Examiner of State Banks.

NOTICE TO CREDITORS

— of —
Peoples Bank of Donaldsonville.

ALL PERSONS, firms or corporations, other
than depositors, who may have claims
against the Peoples Bank of Donaldsonville in
liquidation, are hereby called upon to file the
same with the State Examiner of State Banks,
represented by Jas. P. Armitage, special agent,
at the Peoples Bank, in the town of Donal-
dsonville, La., on or before Oct. 21, 1914.

W. L. YOUNG,
State Examiner of State Banks.

HUSBAND RESCUED DESPAIRING WIFE

After Four Years of Discouraging
Conditions, Mrs. Bullock Gave
Up in Despair. Husband
Came to Rescue.

Caton, Ky.—In an interesting letter
from this place, Mrs. Bettie Bullock
writes as follows: "I suffered for four
years, with womanly troubles, and during
this time, I could only sit up for a little
while, and could not walk anywhere at
all. At times, I would have severe pains
in my left side.

The doctor was called in, and his treat-
ment relieved me for a while, but I was
soon confined to my bed again. After
that, nothing seemed to do me any good.
I had gotten so weak I could not stand,
and I gave up in despair.