Ouachita Telegraph

MONROE, LA., OCTOBER 30, 1869.

Rail Road Meeting.

A meeting of the citizens of the Parish of Richland and adjoining Parishes, was held at Rayville on Wednesday, the 20th of October, 1869, to take the initiatory for holding a Convention of the parishes interested in the proposed railroad from Pine Bluff, Arkansas to New Orleans.

On motion. the Hon. W. S. McIntosh was called to the chair, and R. B. Todd, Esq., appointed Secretary.

By request Col. Wm. D. Brigham, in a few pertinent remarks, explained the object of the meeting and showed the great advantages that would accrue to this section of Louisiana from the construction of said road.

On motion, it was resolved, That a Convention of the parishes of North Louisiana be held at Rayville, on Saturday the 27th day of November next, to recommend and adopt such measures as may be deemed best calculated to aid in the construction of said road; and the parishes interested in said work are urgently requested to send delegates to said convention.

On motion, the following delegates were appointed by the Chair, to attend said convention, from the parish of Richland, viz: Dr. I. E. Lewis, R. W. Hatch, John Bishop Dr. Trezevant M. J. Liddell, J. D. Hibbler, B. Myrick Dr. P. M. Ryan, H. F. Vickers, Thos. Archibald and, on motion, Hon. W. S McIntosh was added to the number.

On motion, it was resolved, that the proceedings of this meeting be published in the "Richland Beacon," and other newspapers interested in said enterprise.

On motion the meeting adjourned.

W. S. McINTOSH,
Chairman.

R. B. TODD, Secretary.

Advice to Wives.

A wife must necessarily learn to form her husband's happiness, in whatever direction the secret lies; she must not cherish his weakness by working upon them; she must not rashly run counter to his prejudices; her motto must be never to irritate. She must study never to draw largely upon the small stock of patience in a man's nature, nor to increase his obstinacy by trying to drive him; never, never, if possible, have scenes; I doubt much if a quarrel, even though made up, does not loosen the bond between man and wife, and unless the affections of both be very sincere, even lastingly. If irritation should occur, a woman must expect to hear from most men a strength and vehemence of language far more than the occasion requires. Mild as well as stern men, are prone to this exageration of language; let not a woman be tempted to say anything sarcastic or violent in return. The bitterest repentance must needs follow, if she does. Men frequently forget what they have said, but seldom what is uttered by their wives. They are grateful too, for forbearance in such cases; for, whilst asserting most loudly that they are right, they are often conscious that they are wrong. Give a little time, is the greatest boon you can bestow, to the irritated feelings of your husband. —[*Exchange.*

The Countess came up to our wharf on Thursday evening with music playing, on her first trip in the Vicksburg and Greenville trade. Billy Smith is in command, and Metzler in the office. This packet is the initiation of a new enterprise to be devoted exclusively to the interests of the colored people, and owned by them. The capital stock is $10,000 with shares of $100 each. The Countess picked up a huge snag about 11o 'clock P. M. Wednesday, as she came through eagle Bend, which created fearful havoc. The snag struck the larboard guard and passed up through the office tearing up the desk, going into the Texas; as it passed through the office it rolled the second clerk out of his birth and carried the mattrass up through the roof.—*Lake Providence Record.*

ARRIVAL OF THE BREMEN.—This splendid steamer of the Bremen line arrived at this port last evening. The Bremen is commanded by Capt. C. Leist and left Bremen on the 29th September and Havre on the 7th October. She brings 7 cabin passengers and 176 in the steerage, a greater number of whom are immigrants, 36 adults 82 children are on their way to Galveston. During the passage one child was born.

Any given number of figures you wish to multiply by five will give the same result if divided by two: a much quicker operation but you must remember to annex a cipher to the answer when there is no remainder, and when there is a remainder, whatever it may be, annex a five to the answer.

Here is a peculiarly Frenchy remark in a Paris feuilleton: "Two women are necessary to make the life of a man complete; the woman he loves and the woman who loves him."

Hon. Horatio Seymour invites interviewing reporters to dig potatoes with him on his farm.

Eighteen ladies are announced as public lecturers this year. The number who give private lectures is not estimated.

DRUGS DRUGS!!

G. W. McFee,

PRACTICAL DRUGGIST AND CHEMIST.

I WOULD respectfully inform my friends and patrons that since the late fire I have bought the entire interest of R. Filhiol, Esq., and am for the present located on the corner of Third and DeSiard streets, opposite the Ouachita hotel, where I will be pleased to see my friends and all who may wish to purchase

Pure Drugs,
Chemicals.
Fancy Articles,
Soaps,
And Perfumery,

On terms that will prove satisfactory.

I have just received a new supply of standard articles, comprising

100 oz. Quinine.
20 oz. Morphine,
20 lbs Opium,
25 lbs Eng. Calomel,
and Blue Mass,
2 bbls. Epsom Salts,
200 lbs Pure and
Fresh Newcastle
Baking Soda,
1 Ton White Lead,
2 bbls. Linseed Oil,
1 bbl of Lard Oil,
Train Oil,
Glass, all sizes, or cut to any shape
Japan, Copal and Coach Varnish,
Paints of all colors, mixed ready for use,
Brushes from $1 down, Coal Oil,
Lamps, Hand Lanterns; Large
warehouse lanterns, Lamps,
Lamp chimneys, a variety of Burners.
50 reams assorted Paper, from large
Folio to Ladies' small gilt billet,
Initial Note with envelopes
to match, Wedding
cards and envelopes;
a full assortment of Stationery genrally.
Lubin's Extracts, Farin's Colonge,
French Pomade, Fine Dressing
Combs and Brushes, Bathing
Brushes, Infant Hair
Brushes, Tooth and
Nail Brushes.

And hope that with the liberal patronage hitherto given me, I may be enabled to build my Brick Store on the corner of Grand and DeSiard Streets, very soon. where I will present to the public a large and fine assortment of Drugs, &c. G. W. McFEE.

P. S.—We earnestly request those who are indebted to the firm of McFee & Filhiol to come forward and settle their indebtedness. The great loss which we have sustained, compels us to make this
McFEE & FILHIOL.

C. BOFENSCHEN,

Watchmaker and Jeweler,

MONROE, LA.,

DEALER IN

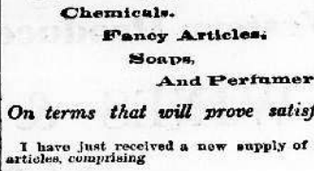

WATCHES
Clocks and
JEWELRY,

Of Every Description.

All work in his line executed with neatness and dispatch, and guaranteed for 12 months.
CHAS. BOFENSCHEN.
Monroe, La., Feb. 24, 1869. n23

Summer Arrangement.

For Trenton, Monroe, Columbia, Harrisonburg, Trinity and all intermediate landings on Black and Ouachita rivers.

THE FINE PASSENGER PACKET

TAHLEQUAH,

(In place of the Lafourche),

J. W. BLANKS.....Master
W. T. MORRIS.....Clerk.

Leaves New Orleans every Saturday
Leaves, Monroe every Tuesday.
August 18 69. n 47

Change of Schedule.

GENERAL SUPERINTENDENT'S OFFICE,
NORTH LOUISIANA & TEXAS RAILROAD;
MONROE, LA., June 28, 1869.

ON and after Monday, the 5th proximo the Train will leave Monroe on Mondays, Wednesdays and Saturdays at 5 o'clock A. M., reaching Delhi at 8 30 A. M.

Returning, leave Delhi at 3 30 P. M., reaching Monroe at 7 o'clock P. M.,

W. R. GORDON, Gen'l Supt.

STORES AND WARE-HOUSES IN MONROE,

FOR SALE. That very eligibly located and valuable property situated at the corner of Grand and DeSiard streets in the town of Monroe. The lot has a front of 100 feet on Grand street and runs back to the Onachita river. The corner building is two stories in hight and has a front of about 45 feet There are two stores on the lower floor, with a warehouse back of the corner store, and some rooms on the upper floor. The corner front room up stairs is now leased for a jewelers shop. Below the two story building there is a single story house, now used as a large tin shop, back of which is a cotton shed. On the lower line of the lot there is a brick wall, two stories in hight and well built, which cost $2000. This wall is not only a great protection against fire but is in fine condition to be used as a wall of a brick house if desired. The location is the most central in town. Terms of sale—$9000; one third cash and the balance in one and two years with 8 per cent interest from date, with mortgage on the property.

Apply to E. J. Hart & Co. or Chism & Boyd, New Orleans, or to Morrison & Farmer, Agents.
Monroe, La., September 15, 1869. n052tf

BUGGIES AND CARRIAGES

FOR SALE!

J. L. HUNSICKER

Has, at his CARRIAGE FACTORY, on DeSiard Street, a fine stock of handsome buggies, and carriages made to order, especially for this market—CHEAP FOR CASH!

Blacksmithing and repairing neatly executed at this shop, joining the Factory.

LADIES AND MISSES' HATS AND Bonnets made to order at
J. HAYMAN & CO'S.,
DeSiard, Corner 2nd Street.
Monroe., La n37:tf

GEO. CHAMBERLAIN. M. FEIBELMAN.

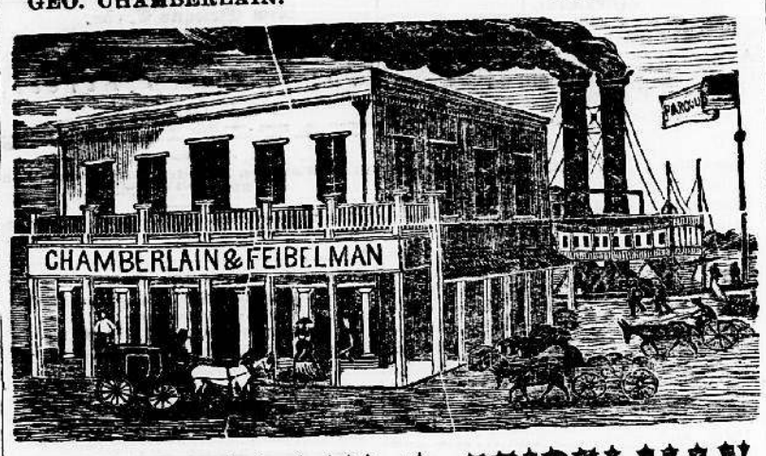

CHAMBERLAIN & FEIBELMAN,

Wholesale Dealers in

Dry Goods, Groceries & Produce,

MONROE, LOUISIANA.

SUMMER AND FALL GOODS.

WE ARE CONSTANTLY receiving additions to our already large and well selected stock of

Staple & Fancy Dry Goods, Boots, Shoes, Caps, Hats, and Groceries of all kinds;

And will sell them as cheap, if not cheaper than any house in North Louisiana.
CHAMBERLAIN & FEIBELMAN.

Warehouse Notice!

We have just finished a large and commodious warehouse and cotton shed and are prepared to receive and forward cotton and freight of all kinds on the most liberal terms. C. & F.

☞ *N. B. We will pay the highest market price for Cotton, Hides and Produce of all kinds.* C. & F.

JOHN A. PEALE,

—IMPORTER AND DEALER IN—

Hardware, Stoves, China Crockery and Glass Ware, Wood and Willow Ware, Agricultural Implements. Garden and Grass Seeds.

— ALSO —

Agent for the American Powder Co.,

153 Washington Street,

VICKSBURG, MISS.

n43:tf

"Selling off at Cost"

AT KING'S OLD STAND,

Opposite Court House Square.

OWING to the dullness, of the season and the quantity of stock I have on hand, I have concluded to sell off my summer goods at cost, rather than keep them over for next year. Those in need of goods and consulting their interest can save from 20 to 25 per cent. by examining and pricing my stock, which is surpassed by none in this section.

Prints 12½ to 15 cts. Ginghams 30 cts. and upward,
Bareges 20 cents. Cross Bar Muslins, 30c " "
Muslins, 20 cents. White Swiss 25c
Jaconets 35 cents. Plain and Plaid Nainsook 40 "

Poplinets and Japanese Cloths 50 cts. and upwards; Printed Lawns 30 cts. and upwards; White Jaconets, Cambrics, Brilliantines, Irish Linens &c., in proportion.

I have also a splendid assortment of summer

Cassimeres,
Linens,
Drills,
Checks;
AND A SELECTED STOCK OF
Summer Clothing,
Shirts,
Under Shirts,
Drawers,
Hats,
Boots,
Shoes,
Trunks,
Valises,

And a general assortment of

PLANTATION SUPPLIES.

Highest cash price paid for Cotton, Wool, Hides and Bees-wax.
Call and satisfy yourself.

H. KING, Agent.
n43:6m

SADDLE AND HARNESS SHOP.

I RESPECTFULLY inform my friends and the public generally, that I am prepared to manufacture

SADDLES, HARNESS,

and everything in my line. I have a good stock of materials on hand which I will sell at *Reasonable Prices.*

PETER EZELIUS.
February 3, 1869. n20:tf

HENRY GEHBAUER,

Merchant Tailor,

MONROE, LA.

INFORMS The public that he has opened an establishment at the old Hemker stand on Grand street nearly opposite the Courthouse Clothing made to order on short notice, and in the latest style. A good fit guaranteed Particular attention paid to wedding suits Cutting, cleaning and repairing at reasonable prices. Give me a trial.

n26:9m

H. KINDERMANN,

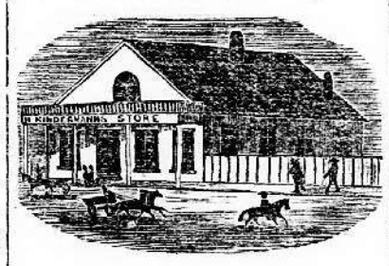

FAMILY GROCER,

DESIARD STREET,

Monroe, La.,

HAS CONSTANTLY ON HAND AND for sale Groceries of all description, such as—

SUGAR,
MOLASSES,
COFFEE, HAMS, BACON,
LARD, BUTTER, CHEESE, FLOUR,
POTATOES, ONIONS, CIGARS TOBACCO
OYSTERS, SARDINES, LIQUORS OF
ALL KINDS, PRESERVES
IN GLASS AND
CANS.

FRUITS OF VARIOUS KINDS

AS LOW AS

POSSIBLE FOR CASH.

Monroe, La., Feb. 19, 1869. n22 1y

TRENTON SMITH SHOP.

THE undersigned respectfully informs the public, and especially travelers and wagoners, that he keeps a Blacksmith Shop in Trenton, opposite the Livery Stable, where he is prepared to shoe horses, make all kinds of new work and do repairing on wagons, carriages, &c., at the shortest notice, and upon the most reasonable terms. A liberal share of patronage solicited.

J. T. STRIPLING.
Trenton Sept. 25, 1869.

Life Insurance Companies.

PIEDMONT AND ARLINTON

LIFE INSURANCE COMPANY
OF
RICHMOND, VIRGINIA.

Capital paid up and secured -	$200 000.
Assets, - - -	$1 500 000.
Policies issued during the last two years, over - - -	8 000.

Declares dividends annually, and assigns dividends annually to all policy holders.

Divides eighty-seven and half per cent. (87½ p. c.) of profits amongst the policy holders.

Lends in each State the funds acquired from the policy holders of that State.

Lends its funds only on first bond and mortgage, and lends only to the amount of one-half the value of the real estate pledged.

Is exclusively a Southern Company, its Stockholders, Directors and Officers were born in the South.

Its prosperity is unequalled probably in the whole history of Life Insurance. No Company has ever before during the same period of its history, made such progress as the

PIEDMONT AND ARLINGTON

has done. No Company presents such claims to the patronage and the confidence of the Southern people.

W. C. CARRINTON, President.
JOHN E. EDWARDS Vice Pres't,
D. J. HARTSOOK, Secretary.
J. S. HOPKINS, Assistant Secretary.
JOHN C. BRECKENRIDGE, General Agent for Kentucky.
DABNEY H. MAURY, General Agent for Texas, Louisiana and Arkansas.

OFFICERS AND DIRECTORS OF THE BRANCH OFFICE IN NEW ORLEANS:

PRESIDENT, DABNEY H. MAURY.
VICE-PRES'T., GEN. G. T. BEAUREGARD.

DIRECTORS:

D. H. Maury,	Gen. G. T. Beauregard.
Gen. Braxton Bragg,	Dr W. H. Holcombe,
Col. G. G. Garner,	R. M Simmons,
Col. D. A. Wilson,	Col Thos. Macon,
Edward Nalle,	T. S. Barton.
Jules C. Denis,	Louis Barnett,
W. M. Randolph,	A. M. Fortier,
Forestier	Deslondes.

Liberal commissions will be allowed to active agents who have had experience in the business.

Agents are especially desired for Louisiana and Arkansas. Gentlemen applying for agencies will please send references and state what their experience has been.

DABNEY H. MAURY, General Agent for South West, 59 Carondelet St., N. O.

L. V. MAYRE. Agent for Monroe, and neighboring Parishes. n2 :1y

Carolina Life Insurance Company.
MEMPHIS, TENN.

CAPITAL. - - - - - - - - - $200,000.

Income to October 1, (14½ months,) $300,000

OFFICERS:

M. J. WICKS,	President.
J. T. PETIT,	Vice-President.
W. F. BOYLE,	Secretary.
J. H. EDMONSON,	General Agent.

BOARD OF DIRECTORS:

M. J. Wicks,	E. M. Apperson.
J. T. Petit.	W. R. Hunt,
W. B Greenlaw,	James Phelan,
F. Titus,	Napoleon Hill,
J. G. Longsdale,	Wm. Joyner,
F. W. Smith,	A. Sessel,
W. L. Vance,	N. S. Bruce,

B. K. Pullen,

TREZEVANT & BEHEN, Agents in North Louisiana Office: Monroe, La.

REFERENCES:

NEW ORLEANS.—General Harry Hays, T H. and J M. Allen & Co., Galbreath, Stewart & Tizer, Jennings, Gates & Co., Nelson Lauphied & Co, Beadles, Wingo & Co.

SHREVEPORT.—B. M. Johnson, Banker; Wimberly, Ardis & Co., Hamilton & Co., Wholesale Merchants, Cumming, Morrison & Co., T. H. Morris, Druggist, Gregg & Martin, Jessup, Marsh & Wiggins, Hyams & Kennedy

Issues Policies on all the improved plans No restrictions on travel or residence within the settled limits of the United States, British North America or Europe.

All policies non-forfeitable for their equitable value. Liberal deductions made on Ministers,

Active, intelligent gentlemen wanted as agents in every Parish.

Medical Examiner, Monroe, Dr. Strother.
n10 1y

PHŒNIX MUTUAL

LIFE INSURANCE COMPANY,
—OF—
HARTFORD, CONN.

ASSETS.....$6,000,000.

E. FESSENDEN, PRESIDENT,
T. F. BURNS, SECRETARY.

THIS old and reliable Company issues every desirable form of Policy. All policies are non-forfeiting. It grants a loan of 50 per cent. of the Premium on all tables; and pays 50 per cent. dividends annually on the same. "No deduction of notes from policies." "It never litigated a claim." Pays its losses promptly. Cash rates, with dividends annually; also Children's Endorsements.

SOUTHERN BRANCH:

No. 112 Canal St., Corner St. Charles,
NEW ORLEANS, LA.
GEO. S. DARLING, Manager,
JOHN H. CARTER, Gen'l Agent.

REFERENCES:

Glendy Burke, Esq., Banker; T. T. A. Lyons, Esq., Commission Merchant, New Orleans; Richard D. Sale, Esq., Shreveport; Wm. Reynon, Esq., Mansfield; Gen. Ed. Sparrow, Lake Providence; Martin Rabalais, Esq., Avoyelles Parish.

WANTED.—Responsible agents (to whom liberal commission will be paid) in every Parish in Louisiana. Apply to the Manager, or to P. O. Box 2050, New Orleans, La. n4 1y

SOUTHERN CARRIAGE

FACTORY.

THE undersigned takes pleasure in making known that he is now as well prepared as before the war, if not better, to do all kinds of work, either in manufacturing or repairing carriages, buggies, hacks, etc Ready made work kept on hand; specimens of which may be seen by calling at the Factory.

He will also carry on a general Blacksmith shop arranged so as to do all kinds of black smithing.

Terms reasonable.

April 26, 1866. FR. ENDOM n30-1

New Orleans Cards.

JNO. THORNHILL. JNO. NIXON.

THORNHILL & NIXON,

COTTON FACTORS,

194 Gravier Street,

NEW ORLEANS.

New Orleans, May 27, 1869. n26: 1y

A. LEVY. I. L. HAAS.

LEVY & HAAS,

(Formerly of Columbia, La.,)

Cotton Factors

—AND—

General Commission Merchants,

No. 196 Gravier st.,
ov15-1[8-1y New Orleans

D W. Fellows, Camden, Ark. S. G. Ferguson, Late Gillis & Ferguson, N. O. Galvin M. Hervey, Hempstead Co. Ark.

FELLOWS, FERGUSON & HERVEY,

COTTON FACTORS,

And General

COMMISSION MERCHANTS,

No. 34 Perdido St.,

NEW ORLEANS.

Dec. 19. 868 n12-1y

A. W. NORCROSS,

COTTON FACTOR

AND

COMMISSION MERCHANT,

198 GRAVIER STREET,

NEW ORLEANS.

October 23, 1869. n5:3m

BROOKS, McDONALD & Co.,

Cotton Factors,

AND

COMMISSION MERCHANTS,

159 *Carondelet Street.*

NEW ORLEANS.

REFERENCES;

New Orleans:
McStea & Value
J. W. Burbridge & Co.

St. Louis:
Chouteau, Harrison & Val'e
Berthold & Thompson.

Jan. 3,1867. n15-1

F. A. PETERSON. A. J. HILL.
S. F. PENNINGTON

PETERSON, HILL & CO.,

Wholesale GrOcers,

—COMMISSION AND—

Western Produce Merchants.

Importers of Wines, Brandies and Cigars. Orders for Ship, Steamship and Steamboat supplies promptly filled.

Corner of Poydras and Tchoupitoulas Streets, Nos. 56, 58, 60, 62 and 64 Poydras, And 58 Tchoupitoulas Street,
n27:ft NEW ORLEANS.

J. PINCKNEY SMITH,

Cotton Factor,

COMMISSION MERCHANT,

—AND—

GENERAL PURCHASING AGENT

NO. 196 GRAVIER STREET,

NEW ORLEANS.

JNO. W. WALDEN, - - - - - - - Book-Keeper
J. M. CARR, - - - - - - - - - Purch'g Dept

☞ Gen. Thomas M. Scott and Maj. Sanders D. Oliver are with J. Pickney Smith, and will give their personal attention to the interest of their friends. n12 tf

Ben. O'Connell,

SUGAR AND MOLASSES

BROKER,

No. 37 Peters Street.

P. O. Box. 987, NEW ORLEANS.

WILL ATTEND to all orders entrusted to him at lowest market prices.

REFERS TO

COL. J. F. PARGOUD,
WEIL & BRO.,
L. A. SHIELDS,
} MONROE, LA.
n47:6m

S. W. RAWLINS, New Orleans. ISAAC MURRELL, Minden, La.

RAWLINS & MURRELL,

COTTON FACTORS

—AND—

General Commission

Merchants,

60 CARONDLET STREET,

New Orleans

Cash, and Merchandise orders paid without charge for advancing, when drawn against cotton shipped to us. n 51:6m

HENRY RENSHAW. ALBERT CAMMACK.

RENSHAW & CAMMACK,

Successors to West, Renshaw & Cammack and Geo. West

COTTON AND SUGAR FACTORS,

—AND—

General Commission Merchants,

No. 32 Perdido Street, New Orleans.

N. B.—Orders for the purchase of all descriptions of produce will receive our particular attention. 6mi*

JOS. B. WOLFE. JOEL WOLFE

Jos. B. Wolfe & Co.

Cotton Factors

— AND —

Commission Merchants,

No. 188 Common Street,

New Orleans, La.

AGENTS

Daniel Pratt's Improved

COTTON GINS,

EUREKA & PEELER

Cotton Gin.

p41: 1y