Red Hot Bargains

This hot weather has wilted prices.

FOR COOL BUYERS.

Blot out all thoughts of hard times, look at these prices, we will make good every word of this advertisement, these prices are magnetic.

The deed is done the boldest slash yet!

One Lot Figured Lawn, full pieces Calico Remnants, Cambric, Remnants, get what you want, 2⅞c

One counter full of Lawns, Ginghams, Calico, Dimity and Percales, your pick..... 3½c

One Lot Ladies' White and Colored Duck Skirts, all braided, price just cut half in two..... 75c

Large-size All-Linen Huck Towels, 20c. value, now..... 12½c

Ladies' 50c. Percale Shirt-Waists, a little crushed, now... 29c

Ladies' 26-inch Steel Rod Umbrellas, the 50c. kind, now..... 39c

WE COMMEND TO YOUR CAREFUL CONSIDERATION THE FOLLOWING TREMENDOUS BARGAINS:

Short Lengths Percale, yard wide; Heavy Duck, Yard-Wide Ginghams, these go at..... 5⅞c

100 White Duck Skirts, 3½ yards wide, well made, worth 75c., now 29c

Extra large Cotton Huck Towels, bleached or unbleached, your choice for 10c

Large-Size Unbleached Cotton Towels, you never saw anything like them at 5c

Ladies $1 Umbrellas, every one guaranteed, if they don't wear, your money back 89c

Ladies' 50c. Belts, all kinds thrown together, they go at.... 25c

Gorgeous Displays, Tremendous Stocks, Complete Assortments! To this add our Marvelously LOW PRICES, and you have a Measure full of Satisfaction.

Heavy Wide-Wale Pique, former price 20c., now..... 11½c

Polka-Dot Duck, Pique, blue or black, what you want now. 9¾c

Men's Balbriggan Shirts and Drawers, that sold at 50c., now. 33c

Men's and Boys' Balbriggan Shirts and Drawers, 25c. ones, now 19c

Large-Size White Counterpanes, hemmed, ready for use, they are only 63c

One Lot of Ladies' 39c. Fancy Corsets, ask to see these..... 25c

OUR LOW PRICES HAVE BROUGHT QUICK RESPONSES FROM THE PEOPLE.

Yard-Wide Percale, best made, they always sell at 12½c., price now..... 9¾c

39-inch Figured Lawn, fine and sheer, these are big bargains at 4¾c

Ladies' 15c. Lace-Stripe Black Hose, they go now at..... 10c

Misses Lace-Stripe Black Hose, now 10c

Ladies' 12½c. Tape-Neck Ribbed Vests, they are the greatest values you ever saw at..... 8c

Ladies' Lisle Thread Ribbed Vests, 25c. was the price, now 12½c

We have bargains that are recognized on sight, don't take our word for it, but come and see for yourself.

40-inch White Lawn, fine and sheer, former price 12½c., price now 9¾c

Merrimac Calico, light color only, all this year's styles, they go at 3½c

Men's 12½c. Fancy Socks, now 10c

Men's Laundered Percale Shirts, that sold at 50c., now.... 39c

About 3,000 yards Bleached Cotton, in short lengths, worth 12½c., your pick for 8⅓c

Short Lengths Unbleached Cotton, yard wide, see these at 3⅞c

W. A. Cheatwood,

1511-1513 East Main Street.

USEFUL INVENTION OF A RICHMOND GENTLEMAN

It Is a Sewing Machine Fan and Will Be Manufactured in This City.

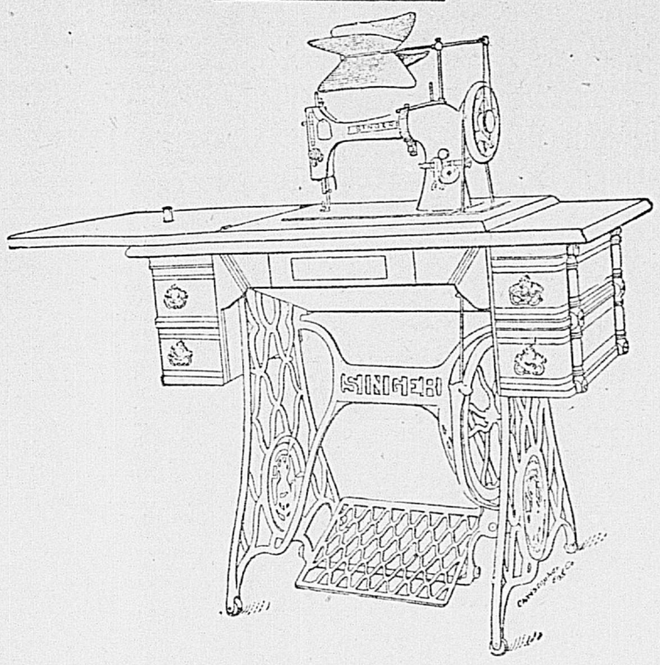

That Richmond is not behind in brains and inventive genius is again demonstrated in the patents just awarded to a Richmond man for an automatic sewing machine fan, a cut of which The Times produces in this issue.

This attachment is entirely novel as well as a most useful article, and, from the attention its exhibit is attracting at the Buffalo Exposition, bids fair to give fame to the inventor, Mr. N. W. Cease.

Mr. Cease has always resided in Richmond, and has given much of his time to the study of mechanical problems. He is much pleased at the manner in which this invention has been received by the public and particularly by sewing machine experts, all of whom pronounce it a gem.

The fan is made of aluminum and is easily attached to any sewing machine, and runs with remarkable lightness, requiring practically no power to operate it. Not only the inventor, but Richmond as well, will profit by this invention, as a corporation, under the name of the American Automatic Fan Company, has been organized and is already manufacturing the fans on a large scale. It is the intention of the company to erect, in the near future, their own factory in this city and to enter the market of the world with their product, knowing as they do that no similar attachment is being manufactured either here or in other countries.

Richmond men have always been in the front rank of the world's inventors, and her people are always on the alert to show their appreciation of merit.

RICHMOND BECOMING FAMOUS AS A GREAT HOSPITAL CENTER

Skill of Her Surgeons and Thoroughness of Her Homes of Healing Are Recognized.

FIRST MOTIVE OF WORK IS CHARITY.

The skill of Richmond's surgeons and the thoroughness of her splendid hospitals, in which directions there has been marked advancement within the last few years, are fast making for the capital of Virginia a reputation as a hospital center which is not equalled by any city in the South.

Patients from all sections are daily brought to Richmond for treatment in her hospitals and the success with which they are attended is truly marvelous in many instances, thus tending to build up that reputation which is so richly deserved by those who have given their life work to the medical profession and to relieving suffering humanity.

Too much cannot be said in behalf of the ladies, who are members of the several hospital boards and to whom is due largely the credit for the upbuilding and improvement of these institutions. They give their time and talent to the work, which is characterized by an interest not seen in any other direction which could so greatly benefit the city and State at large. It is true there exists the greatest rivalry between certain of the institutions, but this but makes each more zealous in the work of perfecting its plans.

FINEST IN THE SOUTH.

The most notable evidence of progress in this direction is the splendid Charlotte Williams Hospital, for the erection of which the excavation has now been made at Twelfth and Broad Streets, one of the most commanding sites in the entire city.

The building complete and equipped will cost more than $100,000 and will be dedicated free from debt, as an institution of a purely charitable nature. It will have provisions for one hundred and forty beds, about double the capacity of the Old Dominion Hospital, which will be discontinued when the new hospital is completed. The medical staff and corps of nurses of the Old Dominion will be established in the new hospital and practically the same board will have the direction of its affairs, as has successfully managed the Old Dominion and originated the plan for the new hospital.

This hospital will be the largest and most thoroughly equipped in the South, requiring more than sixty nurses and at least six resident physicians, besides a male superintendent, who will have charge of the business affairs, and a superintendent of nurses, who will be the head of the training school. A feature of the hospital will be the installation of the most modern and expensive X-Ray room to be found in the country.

THE VIRGINIA ENLARGED.

The Virginia Hospital, established in conjunction with the University College of Medicine, by the late Dr. Hunter H. McGuire, as it now stands, recently remodeled and enlarged by the addition of the McGuire Memorial Annex, is perhaps the most thoroughly equipped hospital in the State. The annex has not yet been opened for patients, but with the opening of the clinic season at the University College will be in readiness and the students given the advantage of its wards, wherein the clinic subjects will be treated. The medical and surgical care of patients at the Virginia Hospital is entrusted to the faculty of the University College of Medicine, which embraces many of the leading surgeons and physicians of the city and State. As an indication of the growth of the institution, it can be shown that two or three years ago the number of pupil nurses taken in the training school did not exceed ten or twelve, but during the coming year thirty will not exceed the number actually needed to successfully perform the duties which the steady increase in patients treated will necessitate. This hospital has met with much success and in the line of charity work is one of the first in the city, having at all times from a dozen to twenty strictly charity patients. One of the greatest improvements coming with the erection of the Memorial Annex is the new clinical amphitheatre or operating-room, which has now been in use for the last three months and is considered by all the surgeons who have operated there the most complete and perfectly lighted and arranged in the city.

St. Luke's Hospital, erected by Dr. Hunter McGuire, just prior to his death, as a private hospital and now continued in that sense by Dr. Stuart McGuire, is a splendid institution, in its appointments perfect for hospital purposes. In addition to the hospital Dr. McGuire is now erecting a nurses' home, a handsome brick building situated on an adjoining lot.

THE RETREAT'S GOOD WORK.

As the hospitals of the city are enumerated the Retreat for the Sick cannot be overlooked, as it is the oldest institution in the city, established long before the Civil War and has been foremost and famous for its charity and good deeds. It was with genuine pleasure that the announcement, a few days ago, of this worthy old institution having received an endowment of $10,000 was heard. All hope the noble institution will and that its future may be even more glorious than its past. The Retreat has grown in recent years with several additions and improvements, which make it to-day a splendid hospital. In the last few weeks plans for enlarging the institution by the addition of an operating-room have been accepted, which will add a story to the annex and increase the space available for wards.

Mr. H. T. Matthews, of No. 15 East Marshall Street, has submitted estimates for the new work, and Mr. George Duke has also offered a bid. The firm of Ford & Bethel has given estimates for the painting of all wood-work and halls inside and for the outside work, and Mr. R. L. Peters has done the same. Mr. Charles Burkert, of Manchester, is bidding for the contract to heat the entire building by hot-water pipes and Mr. W. A. Phillips has given estimates for steam heating.

The plans for the new operating-room are complete except for the last detail. They call for a room sixteen by twenty feet, including a small room for the administering of anethetics. The operating-room will have floor and wainscoting of tiles, and in the north side will be a large bay window, giving both north and east lights. A skylight six by six feet will supply additional light over the operating table. The firm of Powers & Anderson have given estimates for furnishing the operating-room with the latest improvements in surgical appliances, among them a Bolt's patent, glass-topped operating table and a combination sterilizer and filter.

The cost of the new operating-room is estimated at $700 and the furnishing with all the most modern surgical appliances will probably bring the total expenditures to over $1,000. This is exclusive of the other improvements.

Capitol Hill Notes.

Delegate Robert Turnbull was at the Auditor's office yesterday. He said nearly all the letters from his constituents now closed as folows: "Trusting you may be successful in your efforts to divide the school fund and disfranchise the negro, I am, etc."

The clerks in Auditor Marye's office are quite busy getting up the statistics asked in Mr. O'Flaherty's resolution regarding the spending of civil contingent funds. The information will be ready when the recess is over.

The following notaries have been commissioned: H. W. Yoder, of Craig; O. C. Bates, of Lee; E. A. Maunville, of Newport News; W. H. Teasley, of Norfolk; W. G. Venable, of Prince Edward; V. Donati, of Richmond; S. L. Frayser, of Scott.

The Secretary of the Comonwealth has received a letter from Paris expressing gratification at the possibility of the introduction of American charcoal in that city.

LIFETIME BUSINESS!

Many peoole do not consider the purchase of a Piano in this light, but, nevertheless, it is a fact.

If you purchase a GOOD PIANO from a reliable house, it will last a lifetime. These PIANOS are beyond comparison:

STEINWAY, KIMBALL, KNABE,
HARDMAN, HAINES, STANDARD.

REGINA MUSIC BOXES!

With Five-Cent slot attachment, and for Parlor use. Changes its Tunes Automatically.

THE PIANOLA, THE ONLY PERFECT PIANO-PLAYER

Anyone can play the PIANO like an artist by its use. The only PIANO-PLAYER that is endorsed by all of the leading Artists.

COLUMBIA GRAPHOPHONES.

The best Talking Machine sold. All the latest Records received weekly. It will pay you to call. Correspondence solicited.

WALTER D. MOSES & CO.,

103 East Broad Street.

Extraordinary Bargains

.....SPECIAL SALE AT.....

S. ULLMANS' SON.

Arbuckle's or Lion Coffee .....11c lb
Best Quality Oil Sardines 4c
Small Smithfield Hams.....13c. lb
Fine French Candy..... 5c lb
Best Granulated Sugar.....5¼c. lb
Large 5 string Brooms..... 18c
Pure Lard.....7½c. lb
Liberty Laundry Soap, 10 large bars for.....25c
Light Brown Sugar.....4½c lb
We are selling a regular 60c Tea for 40c. Try it.
Bartlett Pears, large cans, 7c, or 4 for 25c
Three Boxes Washing Powder for 5c
2 Pounds Best Cream Cheese for.....25c
Quart Mason's Improved Fruit Glass Jars..... 55c doz
Congress Hall, Best Rye Whiskey, 75c bot
Celuloid Starch..... 4c pkg
Quart Jars of Sweet Pickles.....10c
Cuticula Toilet Soap..... 25c doz
Potted Ham and Tongue.....4c
Good Salt Pork ..... 7½c lb
Snowflake Flour, $4.00 bbl. or, bag.....25c
Pure Blackberry Wine, per quart.....10c
Extra Large Bar of Soap.....2c
1-2 gal Mason's Improved Fruit Glass Jars.....75c doz
Mountain Roll Butter.....15c
5-lb Pails Home-made Preserves..... 30c
Large Bottles Root Beer.....5c
10 Bars Octagon Shape Soap for.....25c
3 Large Mackerel for 10c
7 pounds Large Lump Starch for.....25c
New Prunes ..... 4c lb
Dunlop's Best Patent Flour, 27c per bag or..... $4.20 bbl
Pure Sugar Syrup..... 20c gal
Large Bottles of Household Ammonia.....5c
Extra Fine Tea Dust, per lb..... 25c
Coarse Meal, for feeding.....65 bus
Good Mixed Tea..... 25c lb
Small California Hams.....9½c. lb
Good Green or Mixed Tea, per lb..... 30c
Good Hay.....85c hundred
Imported Claret Wine, per bottle..... 25c
Duffey's Malt Whiskey.....85c
Try Our Silver King Flour .....$4.20 or 27c bag
Try Our 40c Mixed Tea—it's fine.
Large 4-String Broom.....16c
Home Made Jellies 9c lb, Preserves..... 6c
Whole Grain Carolina Rice..... 6c lb
Fresh Soda Crackers and Ginger Snaps.....4c. lb

ALL GROCERIES SOLD AT HALF PRICES.

Get one of our new price lists and be convinced.

DOWN TOWN STORES, 1820-1822 E. Main. Old 'Phone 316. New 'Phone 509.

UP TOWN STORE, 506 E. Marshall. Old and New 'Phone 34.

MANCHESTER STORE, 1212-1214 Hull Street, Old 'Phone 1342.

The Casino will be to the front again this week with a bill that should make a strong appeal to the lovers of light, bright and clean entertainment.

There is no reason to believe that there will be any let or hindrance in the arrangements as they stand at present, as was the case last week, for the entire bill has been booked for the complete Wells circuit, and will set the ball rolling in Richmond to-morrow night.

The booking of the famous Garnecettis for this circuit has been a distinct achievement by the management. This troupe consists of seven artists and the act in its entirely has been one of the sensations of the past season in London and Paris. The organization has only just been brought to this country by the Vaudeville Managers' Association, and its appearance at the Casino will be only the third in this country.

Outside the prime attraction Manager Wells has provided a remarkably strong aggregation. The programme includes the names of a great prima donna, one of the foremost monologists in this country, a juggler who has achieved remarkable success in Europe and has been a feature in many bills offered in vaudeville houses in the North, an acrobatic novelty act and a team of eccentric comedians that is hard to beat.

To music lovers in Richmond as elsewhere, the name of Louise Brehaney will be perfectly familiar. She followed up a remarkably successful career on the operatic stage with a tour as the soloist of Sousa's great band. She sang with the March King all through Europe and at the Paris Exposition. She was the admired of all admirers, and her success was really phenomenal. Miss Brehaney will be one of the principal features of the remarkable bill at the Casino this week. She is under contract with the Vaudeville Managers' Association for a term of weeks and is to play the Wells Circuit at an enormous salary.

Louis Haskell, the famous monologist, is everywhere regarded as one of the cleverest in his line on the vaudeville stage. It is said of him that his greatest charm is his originality, and he has never been known to tell the same joke twice during his stay in any city. If this is true, Mr. Haskell should be welcomed with acclaim as a phenomenon.

Ford and Dot West are a couple of eccentric comedians that have not been seen in Richmond before. If press notices are any criterion their act is delightfully funny and very entertaining. They are sure to be popular, as this class of comedy is particularly grateful to the Casino public, and, indeed, to any public interested in the lighter forms of entertainment.

The celebrated Rossos will appear in their acrobatic novelty, and are sure to be well received.

The other feature of the bill is the famous Japanese juggler, Drawee, who is another of the attractions imported from Europe by the Managers' Association. His act will be found quite unique if he answers all the expectations formed of him in view of the strong advance notices that have heralded his coming.

The usual performances will be given every night and matinees on Wednesday and Saturday.

Vaudeville at Forest Hill.

Forest Hill's new place of amusement, "The Wigwam," will be opened Monday evening. A splendid bill of vaudeville entertainment has been provided.

Clarke and Franklin, high-class musical artists, in their society sketch, will introduce operatic solos and duets, vocal and instrumental. The Davenes—William and Lotto—in wonderful comedy acrobatic feats. Mlle. Lotto will also perform on the trapeze. Miss Beatrice Kerr, the popular comedienne and singer of ballads and coon songs. Then there is Little Lottie, the child wonder, only seven years old, in her contortion act, and Alexander Kearney, the popular actor of the Giffen Company, will indulge in "A Quiet Little Talk."

Theatrical.

Faversham's leading woman will be Julie Opp.

In vaudeville Eugene Cowles will earn $1,500 per week.

Clara Lipman and Louis Mann will play "Frou Frou" next season.

Beerbohm Tree is to produce Stephen Phillips' poetic drama "Ulysses."

Henry E. Dixey will appear in the London production of "The Whirl of the Town."

Isabelle Evesson has been engaged to support Thomas Q. Seabrook in "A Modern Crusoe."

Effie Ellsler is to play the title role in Stanislaus Stange's play "The Wooing of Priscilla."

Mabel Gilman will be the Beauty in the Drury Lane pantomime, "The Sleeping Beauty and the Beast," which Klaw & Erlanger will reproduce.

Beerbohm Tree's plans are for a special revival of either "The Merchant of Venice" or "The Tempest," and the latter is most likely to be selected. Mr. Tree will be the Caliban.

A society of wealthy amateurs has been founded in Paris to arrange the production of musical novelties of a kind that do not appeal to the authorities of the State opera-houses.

Mrs. Harry Miner, who was Annie O'Neill, drives through the roads near her summer resting place in Allenhurst. She is still tall and slim and pale, not much changed from the days when she first made her stage appearance.

An English clown's estate has just been figured up to $320,000. But George Conquest had been for many years an inventor of marvels for Christmas pantomimes, a manager of a cheap-price theatre and a writer of plays for the populace.

Julia Marlowe sailed for Europe on August 1st to confer with Stephen Philips about a new poetic drama he is writing for her. Joan or Arc will be the central figure in this piece, and Miss Marlowe will produce it a year from next September.

The new Swedish opera entitled "Amolia Mora," the book of which was written by the late Gus Heege and the music by Max Faerkenhener, will be given its initial production by the Garden Opera Company, August 12th, at Cleveland.

The society formed at Milan to produce the oratorios of Perosi lost during the first year of its existence more than $6,000. This has not affected the fertility of the priest composer, who has just completed his "Moses," to be sung at the Perosi Hall in Milan.

Pietro Mascagni has announced that his next opera will be founded on a Russian text prepared for him by MM. Illica and Giacosa, while Giuseppe Puccini is to rewrite "Edgardo" before setting to work on the score intended for Belasco's version of "Mme. Butterfly."

Italian composers still find their heroes among musicians. One opera has Chopin for its leading figure and another is devoted to the exploits of Haydn. Now Friedman Bach, a son of Sebastian, has inspired a composer named Luigi Gustavo, a Neapolitan pianist.

"The Chimes of Normandy" is again to be performed this year at Corneville, the village in Normandy after which the original French opera, "Les Cloches de Corneville," was named. Accommodations for 15,000 spectators will be made, and the performance will be on September 15th.

The experiment of police censorship over theatrical affairs is to be tried in the District of Columbia. Under authority conferred by Congress the District Commissioners have prepared for a suppression of indecencies on the stage. A person concerned in any way in a violation of the law on the subject may be fined $40 for each offense.

Charles Cartwright will soon produce at the Camden Theatre, London, a new version of Victor Hugo's "Notre Dame," in the shape of a musical play called "The Magic Dance." It will be serious in purpose on the whole, and is the work of Ben Landeck, with music by Mr. Lambelet. Cartwright will play the part of Quasimodo, for which baritone music has been written.

Catulle Mendes has finished the text of "La Carmelite," for which Raynaldo Hahn is writing the music, and the opera is to be sung at the Opera Comique during the present season. His play "La Reine Fiametta," which was to have been acted here by Julia Marlowe, will also be made into an operatic text for the use of Xavier Leroux. Louise de la Valliere is the heroine of "La Carmelite," and her love affair with Louis XIV. supplies the intrigue.

How Fortress Monroe Was Built.

The manner of constructing the fort is interesting, and throws some light on customs and practices then in vogue. The work was almost wholly done by slaves, who were brought to the place by their masters and leased to the engineers in charge. The slave owner received fifty cents a day for each slave, and the Government furnished each "laborer," as the slave was called, with two suits of working clothes, a pair or two of shoes, rations, quarters, and occasionally a little tobacco. The "laborers" worked with very little clothes and generally without shoes. They lived in barracks, and were subject to a kind of military discipline. The owners were regular in coming in to collect the hire for their slaves, from which we may infer that the "constituents" of those days knew how to appreciate a good thing to a degree worthy of the present generation.

The "laborers" worked from sunrise to sunset, except on Saturday afternoon, when they had an hour or two for recreation. As handed down by word of mouth, from the old slave who carried the water-pail for the original surveyors, these hours were spent in a curious amusement, called "walking the wall." Each squad of slaves had its best man, and when a new squad arrived, the best man was started around the wall in one direction and the best man of the old squad started around the other way. When the two met there was a grand fight, and the one who was second best went over. On these occasions large crowds would gather to see the fun, and, by betting on the result, stimulate the interest in the struggle.

Sometimes discipline had to be enforced, but, as the following order from the records shows, the authorities had means at hand:

Fortress Monroe, October 20, 1826.
Orders:
All laborers who absented themselves from this post during the past or present week without leave will be deprived of their rations of whiskey till 1st of December.

(Signed) .....
Lt Colonel, Corps of Engineers.

Doubtless this method of punishing was effectual, but in the present more humane days would be considered unnecessarily cruel.—Leslie's Monthly.

DEMURRER AT BRISTOL.

Will Protest Against Loss of Hustings Court. Lost Two Fingers.

(Special Dispatch to The Times.)

BRISTOL, VA., Aug. 3.—The Bar Association of Bristol will make a strenuous effort to retain the Corporation Court of this city, regardless of the recommendations of the committee in the Consitutional Convention. The association has held two meetings this week, and expects to have the following committee in Richmond, probably Monday next, to present Bristol's claims before the Judiciary Committee: Representative John W. Price, Judge William F. Rhea, Captain Samuel V. Fulkerson, Mr. W. S. Hamilton and ex-Mayor J. H. Winston.

The twentieth annual convention of the Washington County Sunday-School Association was held at Meadow View this week, President James M. Mort, of Bristol, in the chair.

Mr. L. H. Copenhaver lost two fingers from his right hand Thursday in a derrick pulley.

Mr. J. L. Kelly, chief counsel for the Virginia Iron, Coal and Coke Company, will read a paper before the Virginia State Bar Association at its annual convention.

Rappahannock Ripples.

(Special Dispatch to The Times.)

FREDERICKSBURG, VA., August 3.—Rev. Dr. Thomas S. Dunaway is filling the pulpit of the Baptist church in the absence of the pastor, Rev. Dr. J. S. Dill, who is attending the Christian Conference at East Northfield, Mass. Dr. Dunaway was pastor of this church for thirty-two years, and is always greeted by a large congregaion when he appears in his old pulpit.

Rev. Dr. John Pollard, who has entered upon his duties as pastor of several Baptist churches in Caroline county, has moved with his family from Richmond to Bowling Green.

A number of Baltimoreans have visited this city during the past week, having made the trip from Baltimore and return by a steamer of the Weems Line for an outing. They visited many points of interest during their stay here.

Rev. S. I. Woodbridge, of China, is in the city, and will preach at the People's Mission to-morrow night.

A large number of delegates and visitors are expected at the Tidewater Convention of the Christian Church, which convenes at Bowling Green next Tuesday.

MR. J. D. TAYLOR

A well known citizen of Richmond, Va., says:

I was cured of a very bad case of rheumatism by two bottles of L. J. Hayden's wonderful Indian Herb Medicines after suffering a long time with the dreadful disease. I was unable to move hand or foot, and after I had taken three doses of the medicine I was able to get out of my bed and walk across the floor, and only two bottles of the medicines has made me a perfect well man in every respect. I cannot give Mr. L. J. Hayden too much praise for what he has done for me. I have sent many other suffering ones to him and they have also gotten cured. My daughter was also cured of rheumatism and indigestion by L. J. Hayden's Herb Medicines at No. 404 W. Broad Street, Richmond, Va. I recommend Mr. L. J. Hayden as one of the greatest healers of the sick on earth.

Respectfully,
J. D. TAYLOR,
2419 E. Grace Street, Richmond, Va.

Mr R. F. Scott, 11 West Grace Street, Richmond, Va., says:

I was cured of a very bad case of indigestion by L. J. Hayden's Wonderful Blood Purifier after suffering a long time with the dreadful disease, and only one bottle has made a perfect well man of me. I used to have nervous spells so bad I would fall and was not able to get up and walk.

I recommend Mr L. J. Hayden, No. 404 W. Broad Street, Richmond, Va., as being one of the most wonderful healers of the sick on earth.

Yours respectfully,
R. F. SCOTT,
11 West Grace Street, Richmond, Va.

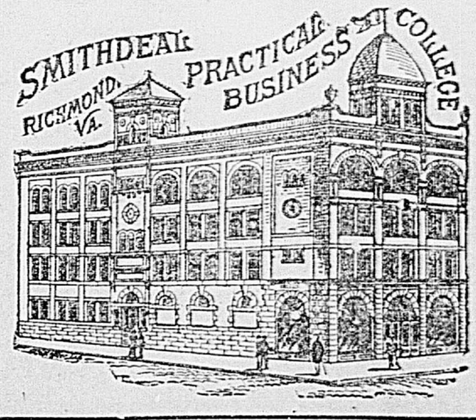

We entered the most new students last month that have ever entered in June during our thirty-four years' history, nor did they enter on cut rates or "summer special." This shows the confidence Richmond has in "the leading business college south of the Potomac river."

We have also had an increased number of calls for our students to take positions, five in one day, more than we could fill.

Both sexes. No vacation. Enter now. Catalogue free.