THE PRAIRIE NEWS,

PUBLISHED EVERY WEDNESDAY MORNING BY

J. H. KNOX,

AT OKOLONA, MISSISSIPPI.

TERMS OF SUBSCRIPTION.

TWO DOLLARS per year, if paid in advance—TWO DOLLARS and FIFTY CENTS if not paid within two months—and THREE DOLLARS if not paid within four months, and FIVE DOLLARS will be charged if payment is delayed six months. These prices will be strictly adhered to.

RATES OF ADVERTISEMENTS.

ALL advertisements will be correctly and conspicuously inserted at One Dollar per Square (10 Brevier lines or less) for the first insertion, and Fifty Cents for each subsequent insertion.

All advertisements from a distance must be accompanied with the money or good city acceptance.

Professional, Commission Merchant's, and other Cards not exceeding one square, per year, Twelve Dollars.—If two squares, Twenty Dollars.

Merchants advertising by the year will be charged the sum of FIFTY DOLLARS, with the privilege of changing at pleasure—not to exceed half a column.

Yearly advertisers must pay quarterly.

Communications of a personal nature, or for the benefit of individuals, corporations or companies will be charged as advertisements.

Obituary notices published without charge, when they do not exceed 10 lines. If longer, charged as advertisements.

Odd-Fellows', Masonic, and Sons of Temperance Notices, inserted at half price, if paid for in advance.

For announcing the names of Candidates (not inserted until paid for), for Beat, County or Town offices, $5, and $10 for District or State offices.

JOB WORK

Of every description done with neatness and dispatch on the most liberal terms, for Cash.

All letters on business with the office should be addressed to the "Prairie News."

An Amusing Story.

Hooper, the editor of an Alabama journal, whose name we just now forget, but which has always something in it to make us laugh, tells the following capital yarn:

Shall I tell you a bit of a story, having no connection with politics, this hot, dry weather? By permission—

"Old Col. D——, of the Mobile district, was one of the most singular characters ever known in Alabama. He was testy and eccentric, but possessed many fine qualities, which were fully appreciated by the people of the district. Many of his freaks are fresh in the memory of the "old uns" of Mobile—and all of them will tell you that the Colonel, though hard to beat, was once terribly taken in by a couple of legal tyros. It is George Woodward, I believe, tells the story; but however that may be, it is in keeping with others, related of the old gentleman.

"It seems that Col. D—— had a misunderstanding with the two gentlemen alluded to, and was not on speaking terms with them, although all three of them were professionally riding the circuit pretty much together. The young ones being well aware of the Colonel's irrascible nature, determined, as they left one of the courts to go to another, to have some sport at his expense by the way.—They accordingly got about half an hour's start in leaving, and presently they arrived at a broad, dark stream, that looked as if it might be a dozen feet deep, but which, in reality, was hardly more than as many inches. Crossing it, they alighted, and pulling off their coats and boots, sat down quietly to watch for the old 'Tartar.'

"Jogging along, at length came up the old fellow. He looked at first at the youngsters who were gravely drawing on their boots and coats, as if they had just had a swim, and then he looked at the broad creek that rolled before him like a fluent translucent star. The Colonel was awfully puzzled.

"Is this creek swimming?" he growled after a pause of some moments.

"No reply was made—the young men simply mounted their horses, and rode off some little distance, and stopped to watch our hero.

"The Colonel slowly divested himself of boots, coat, pantaloons and drawers. These he neatly tied up in his handkerchief, and hung them on the horn of his saddle, then he remounted, and as he was a fat, short man, with a paunch of inordinate size, rather inadequate legs, a face like a withered apple, and a brown wig, there is no doubt he made an interesting picture as he bestrode his steed, with the breeze holding gentle dalliance with the extremity of his only garment.

"Slowly and cautiously did the old gentleman take the creek. Half a length and the water was not fetlock deep.—Here the horse stopped to drink. A length and a half, and the stream no deeper! Thirty feet farther and a decided shoaling!

"Here, Col. D—— reined up. 'There must,' said he, 'be a h—l of a swift, deep channel between this and the bank. See how it runs. We will dash through here.'

"A sharp lash made the horse spring the watery waste, and another carried the horse and rider safely to the opposite bank. The creek was nowhere more than a foot deep.

A wild yell from the young'uns announced their approbation of the sport as they galloped away.

"'I'll catch you, you —— rascals,' was growled between Col. D——'s teeth; and away he galloped in hot pursuit, muttering vengeance on his foes.

On, on, they sped, pursuer and pursued. The youngsters laughed, yelled and screamed, the Colonel damned with mighty emphasis, while his shirt fluttered and cracked in the wind, like a loose flying jib.

On, on, and the pursued reached the farm-house on the roadside. Their passing startled a flock of geese from a fence corner, which, as the Colonel dashed up, met him with outspread wings, elongated necks, and hisses dire. His horse swerved suddenly, and the Colonel in a moment was upon the ground, in a most unromantic 'heap,' with his brown wig lying by his side, and his bundle of clothes scattered all around.

"The white-headed children of the house came out first, took a distant view of the monster, as it seemed to them, and then returned to report progress. After a little the father of the family came, and the affair being explained, assisted the Colonel in making his toilette; Colonel swearing, and the countryman laughing all the while.

"Dressed and mounted our hero started off with a woeful phiz, and was very soon out of sight.

Major Jones' Pride.—Major Jones is known as one of the proudest "critters" in the whole city. A short time since a highwayman undertook to rob Major Jones. He met Jones in a piece of woods over in Jersey. He asked Jones for his pocket-book. Jones refused to yield.—Highwayman then took Jones by the neck, and undertook to 'choke him down.' Jones made fight and kept it up for half an hour. At the expiration of that time Jones caved, and the highwayman commenced rifling his pockets. The contents were 18 cents.

"Is that all you've got?"

"Every darned cent."

"What made you fight so long?"

"Didn't want to be exposed. Bad enough to have only eighteen cents, but a great deal worse to have the world know it?"

The highwayman was so pleased with Jones' pride that he made him a present of a nip of "red eye," and a cracker to wash it down with.

☞ Ba-a-a! shrieks a half-naked infant of eighteen months old. 'What's the matter with mamma's tweet little ducky?' says its affectionate mother, while she presses it to her bosom, and the little sarpint in return digs its talons into her face. 'Da Den, Misis, I know what little massa Jim want,' exclaims the cherub's negro nurse. 'You black hussy! why don't you tell then!' and the infuriated mother gives Dinah a douse in the chops with her shoe. 'Why he wants to put his foot in dat dar pan ob gravy, wot's on de harf!' whimpers the unfortunate blacky. 'Well, why don't you bring it here, you aggravating nigger, you,' replies the mother of the brawling young one. Dinah brings the gravy, and little Jim puts his bare feet in the pan, dashing the milk-warm grease about its sweet little shanks to the infinite amusement of its mother, who tenderly exclaims: 'Did mamma's yittle Dimmey want to put its teeney-weeny footeys in the gravy. It shall paddle in the pan as it shoosey-wooseys, and then shall have its pooty red frock on and go and see its pappy yappy.'

An Affair of Honor.—We learn that a hostile meeting took place yesterday afternoon between Capt. Harry Maury, of this city, and Capt. H. A. De Reviere, of the French Zouaves. The place of meeting, we further learn, was Deas' Mills, just beyond the Mississippi line, and the weapons navy revolvers. The cause of the difficulty we have not heard.

Two shots were exchanged, neither of Capt. Reviere's taking effect. Capt. Maury's first shot struck a half-dollar piece in his antagonist's vest pocket, and the second pierced his cheek and the ball lodged in the roof of his mouth. The wounds received by Capt. Reviere are not regarded as dangerous.—*Mobile Evening News.*

Read Them.—One of our exchanges justly remarks, those who fail to read the advertisements in newspapers, often lose more than they imagine. Advertisements are printed to be read just as much as any other item of news, and it is just as essential to read them. There is not an advertisement printed that is not of importance to some one. Nothing speaks more clearly of a man's prosperity in business than the manner in which he advertises. Don't fail to read them.—Nantucket Inquirer.

North and South.—At the late session of the Jefferson Medical College, Philadelphia, there were 501 students in attendance on the lectures—297 *from the South* and 204 from the North!

A Bachelor's Family.—"O, Mr. Grubbles! exclaimed a young mother, 'shouldn't you like to have a family of rosy children about your knee?" "No, ma'am," said the disagreeable old bachelor; "I'd rather have a lot of yellow boys in my pocket."

☞ Why is a pen maker the most dishonest man in the world? Because he makes people *steel* pens, and say they do *write.*

Not So Bad.—Miss Drummond, the late famous preacher among the Quakers, being asked by a gentleman if the spirit had never inspired her with the thoughts of marriage? No, friend," said she, "but the flesh has often done so."

☞ Men make themselves ridiculous not so much by the qualities they have as by the affectation of those they have not.

☞ "Esq.," at the end of a man's name, is like a curl in a pig's tail—more for ornament than use.

.... Why is a tight boot like a windmill? Because it grinds the corn.

.... If a small boy is called a lad, is it proper to call a bigger boy a ladder?

.... "You are a little bear, madam" "Sir!" About the shoulders, I mean, madam."

.... What gentleman can, with any sense of propriety, ask a fat woman to lean on his arm?

.... The woman who paints her face offers an unmistakable insult to Nature—and also to the lips of man.

.... A young man without money, among the ladies, is like the moon on a cloudy night—he can't shine.

.... Why is a lady bathing in the sea like one in a very unpleasant predicament? Because she is in a great pickle.

.... Kindnesses are stowed away in the heart, like rose leaves in a drawer, to sweeten every object around them.

.... If you observe a gentleman with his arm around the waist of a young lady, it is morally certain that they are not married.

.... Insults, says a modern philosopher, are like counterfeit money; we can't hinder them being offered, but we are not compelled to take them.

SADDLES & HARNESS,

MANUFACTURED AT OKOLONA.

THE undersigned respectfully call the attention of the Citizens of Chickasaw and the public generally, to their superior stock of

SOUTHERN MANUFACUTRED SADDLES AND HARNESS.

Having procured experienced workmen, we are now putting up and have put articles that will compete with the North as well as South in neatness and durability.

Their stock consists in everything usually kept in their line, such as:

LADIES and GENTS SADDLES, from sixteen to thirty-five dollars;
BUGGY HARNESS, single, from twenty to forty dollars;
DOUBLE BUGGY HARNESS, from forty to sixty-five dollars;
BRIDLES, from one dollar and a half to six;
MARTINGALES, from fifty cents to two dollars;
WAGON HARNESS, at various prices;
BUGGY, COACH, and WAGON COLLARS, WHIPS, of various kinds, MEDICAL BAGS, &c.

Also, a fine lot of BITS, BUCKLES, RINGS, TACKS, WOOD and PLATED STIRRUPS, GIRTHS, SIRCINGLES, GIRTH and REIN-WEB,

All of which we propose selling for cash as cheap as the cheapest. Give us a call, and if we do not please you, it will be because you will not be pleased.

We will at all times barter for Dry Hides at highest market prices.

Repairing done with neatness and dispatch. Doors opposite the Eagle Hotel.

THORNTON & MOYER.

Okolona, Jan. 27, 1858. 20.tf

POMEROY & MARSHALL,

NO. 42 COMMERCE STREET,

DEALERS IN HAY, CORN, OATS, BRAN;

Embracing all Articles usually kept in Feed Stores.

FIELD SEEDS, viz:

Orchard, Timothy, Red Top ..and.. Blue Grass. Millet, Lucerene, &c., Red and White Clover, Egyptian & Prince Edward Black Oats Seeds—Rye Barley, Wheat and Buckwheat. Potatoes—Planting and other. Button Onions, Cotton Seed, of the choicest varieties. Gunny Bags. Guano—Pure Peruvian and South American. Land Plaster. Bone Dust, and Super Phosphate. Lime—Philadelphia in Hogsheads, and agents of the Shelby Lime Company. Hydraulic Cement. Calcined Plaster. Plasterers' Hair. Marble Dust.

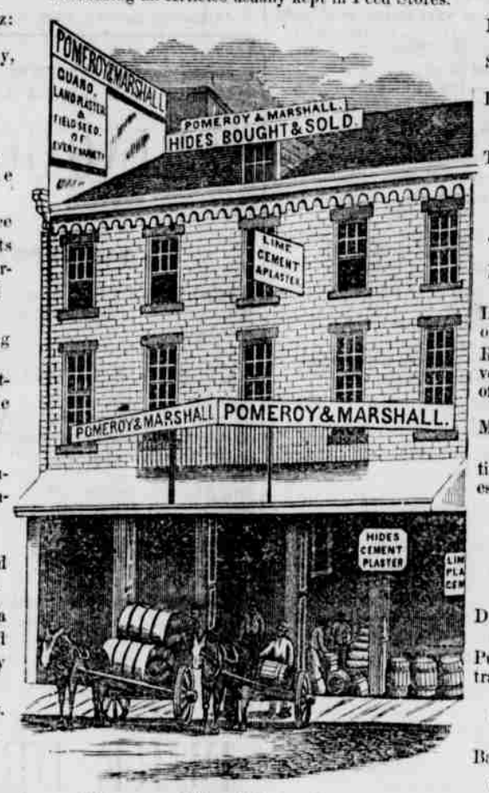

Hides—Wet and Dry. Salted—Heavy and Light, Kip and Calf, Sheep and Deer Skins Tallow.. by the barrel of Smaller quantity. Neatfoot Oil, Tanners, Paint, and Machinery Oil, by the barrel. Leather from our own Manufactory. Russet Brogans, a very superior shoe of our own Tanning and Manufactvre.

***We will at all times pay the highest market price for Country Dried HIDES, Beeswax, Wool, Tallow, and Deer Skins.

***And will also Purchase or contract for the delivery of *WHITE OAK* Pipe Staves, Bark for Tanning, &c., &c., &c.

☞Orders for the above articles respectfully solicited and purchasers may be assured of always purchasing at the lowest market prices. April 1st, '58-ly

THE PRAIRIE NEWS BOOK & JOB OFFICE.

Having purchased a choice selection of PLAIN and FANCY JOB TYPE, we are prepared to do every description of

JOB PRINTING

ON THE SHORTEST NOTICE, and on the MOST LIBERAL TERMS.

Those desiring

Ball Tickets, Visiting Cards,

CIRCULARS, BILL HEADS, HAND BILLS, PAMPHLETS, POSTERS, CATALOGUES, BUSINESS CARDS,

Or anything else in our line, would do well to give us a trial.

F. M. ROGERS. W. G. HENDERSON.

ROGERS & HENDERSON,

Attorneys and Counsellors at Law,

—AND—

SOLICITORS IN CHANCETY,

OKOLONA, MISSISSIPPI,

WILL practice in the Circuit Courts of Chickasaw, Calhoun, Pontotoc, Itawamba and Tishamingo counties; in the High Courts of Error and Appeals at Jackson, and at the United States District Court at Pontotoc, for all the counties comprising the Northern District of Mississippi.

Feb. 25, '58 24.ly

DRS. GREEN & TINDALL.

THE undersigned have associated themselves together for the practice of Medicine from the 1st of January instant

J. H. GREEN,
R. M. TINDALL.

Jan. 14, 1857. 66 1y

DRS. THOMPSON & WHEELER

PARTNERS

In the Practice of Medicine,

OKOLONA, MISS.

Jan 13, 1858. 18-y

W. C. M'QUISTON,

ATTORNEY AT LAW,

Okolona, Miss.

April 18, 1857. 80-y

TO Advertisers.

The RIENZI CLIPPER, published at Rienzi, Miss., by S. H. Lockhart & Co., has an extensive circulation in North Mississippi, and is an excellent medium through which for the Mercantile and business community to make their wants and wishes known.

For Sale.

AN excellent SPAN of HARNESS HORSES. For particulars, enquire at this office, or at the Stable of Messrs. Wall & Foushee. Jan. 6, '58.-tf

Ludwig's Tree Sawing Machine

IS portable, weighing 140 pounds; will saw trees down, and cut up into any length, with one man to manage it. Warranted to do the work of three negroes daily, in clearing land, cutting saw logs, or cord wood. To lumbermen, saw mill owners, and others egaged in timber business, this is the thing you want. Machines for sale by A. C. Denson, Mobile Alabama. Also, State or County rights on liberal terms. For all, or any other particulars, enclose a stamp for return letter. Also 50 valuable recipes, sent for 25 cents.

March 25—28-tf

Bring Them Back.

TAKEN away from the Mayor's office, the plot of the old town of Okolona, and the plot of the West part of the new town. Who ever may have these plots will confer a favor upon the community and feel better themselves, by returning them.

Nov. 11. 9-tf

UNDERTAKING.

THE undersigned, having supplied himself with an excellent **HERSE**, is prepared to make and convey COFFINS at lower rates than has been customary in this country.

—ALSO—

All kinds of CABINET WORK done at low prices, in the best style

THOS. J. CROW.

Okolona, Miss., Oct. 21, 1857. 6m-6

CRONIN, HURXTHAL & SEARS,

SUCCESSORS TO

GRANT & BARTON,

IMPORTERS AND JOBBERS OF

FOREIGN & DOMESTIC

DRY GOODS,

Nos. 118 & 120 DUANE-STREET,

SECOND BLOCK ABOVE CHAMBERS-STREET,

NEW YORK.

Sept. 2, '57. 99-ly

A Splendidly Illustrated Newspaper!

HARPERS WEEKLY:

A Journal of Civilization.

EMPLOYS THE BEST TALENT IN THE WORLD!

Terms—Invariably in Advance.

1 copy for 20 weeks..$1 00 | 5 copies for 1 year..$9 00
1 " " 1 year.... 2 50 | 12 " " " ..20 00
1 " " 2 " .... 4 00 | 25 " " " ..40 00

Harper's "Weekly" and "Magazine," one year, $4.00.

Postmasters sending a club of twelve or twenty-five, will receive a copy gratis.

Subscriptions may commence with any number.

Specimen numbers gratuitously supplied.

Back numbrrs can be furnished to any extent.

Clergymen and Teachers supplied at low Club Rates.

HARPER & BROTHERS, Publishers.

Franklin Square, New York.

April 1, '58. 1m

Pass-Christian Times,

A JOURNAL FOR THE SOUTHERN HOME CIRCLE

IS published in the town of Pass-Christian, Miss., at $2 a year. Its contents embrace all the great events of the day, and literary and humorous productions of some of the liveliest writers.

Address E. T. CHAULDRON.

FOR SALE.

ONE thousand old newspapers—the best kind of wrapping paper. Call at this Office.

R. R. R.

HEALTH will, in all cases, follow the use of Radway's R. R. Remedies. There are none so sick or diseased, so weak, feeble, or crippled with pain or infirmities, but that Radway's Ready Relief, Renovating Resolvent, or Regulators, as the nature of the disease or sickness may require, will quickly and rapidly cure.

These remedies consist of Radway's Ready Relief; Radway's Renovating Resolvent; Radway's Regulators. Each of these remedies possess special curative powers over certain diseases. Yet there are other diseases, wherein their combined medical properties are required; and when thus used, if there is sufficient life and strength within the diseased or dying body to sustain their action, the patient will live and be restored to health.

Pain,	R. R. Relief.
Acute Diseases,	R. R. Relief.
Inflammatory Diseases,	Relief and Regulators.
Malarious Diseases,	Relief and Regulators.
Congestive Diseases,	Relief and Regulators.
Scrofulous Diseases,	Renovating Resolvent.
Chronic Diseases,	Renovating Resolvent.
Syphilitic Diseases,	Renovating Resolvent.
Constitutional Diseases,	Resolvent and Regulators.
Skin Diseases,	Renovating Resolvent.
Nervous Diseases,	Resolvent, Relief, Regulators.
Infectious Diseases,	Ready Relief and Regulators.

CONSTITUTIONAL DISEASES.

Many diseases that afflict humanity are inherited as heir looms from the diseased bodies of sickly sires. Scrofula, Consumption, Syphilis and Fits, are among the most common of constitutional diseases. Now, we care not how many generations the seeds of these diseases may have been established in the system, corrupting the blood—*Radway's Renovating Resolvent* will eradicate from the bodies of the afflicted every particle of diseased deposits, and fill the veins with new, pure and healthy blood.

CHILDREN'S DISEASES.

Radway's Renovating Resolvent should be hailed as a blessing by every mother, throughout the land, whose infants are afflicted with Sores, Humors, &c. These breakings out (thus early) are evidences of disease transmitted from the parent stock. A few doses of the *Renovating Resolvent* will eradicate every vestige of the disease and insure the child a sound and healthy body.

R. R. R.

R. R. R.—Radway's Ready Relief for Headaches, whether sick or nervous; Rheumatism, Paralysis, Lumbago, Gout, Neuralgia, Toothache, Small Pox, Fevers, Swollen Joints, Kidney Complaints, Scarlet Fever, Pains around the Liver, Pleurisy, Measles, Heartburn, and Pains of all kinds. Radway's Ready Relief will, in a few minutes, change the miseries you suffer to joys of pleasure.

R. R. R.—Radway's Renovating Resolvent, for the cure of chronic disease—such as Scrofulous and Syphilitic Complaints, Consumptive and other affections of the Lungs and Throat, Induration and Enlargements of parts, Eruptive and other diseases of the Skin, Nodes, Tumors, Ulcers, Dyspepsia, and all other diseases arising from an impure state of the Blood.

R. R. R.—Radway's Regulators will cure, effectively and speedily, Costiveness, Indigestion, Inflammation of the Bowels, Dyspepsia, Liver Complaint, Diseases of the Heart and Kidneys, Female Complaints, Small Pox, Fevers, Measles, &c., &c. Whenever the system is out of order, a dose of Radway's Regulators will restore it to regularity. No female should be without them.

R. R. R.—Remedies are sold by Druggists everywhere.

RADWAY & CO.
New York.

FOSTER Agent, Houston, Mississippi.

April 1st, 1858. 29..y

THE NEWS.

PUBLISHED AT OKOLONA, MISS., BY

J. H KNOX.

John Richardson, : : : : : : : : Editor.

To The People of Mississippi.

HAVING purchased a large lot of new Printing Material, from New York, we intend to enlarge the **Prairie News,** about January next, to an equal size with any other paper in North Mississippi. It is our intention to make the NEWS one of the first newspapers in Mississippi, and hope the public will give us a helping hand, and come generously to our support. Neither labor nor expense will be spared to make it the best

Family Newspaper

in the country—one whose cheerful and genial character will render it a welcome visitor to every household, while its constant devotion to the principles of right and justice shall win the approbation of the wise and good.

TO ADVERTISERS.

The circulation of the NEWS has already increased to above **Five Hundred,** and is every day being enlarged. We hope to obtain five hundred more new subscribers by January next, as we intend to circulate **One Thousand Copies,** weekly, after that time, whether they be paid for or not. This will make its columns a desirable as well as one of the best mediums in the State, through which for the Merchants and business men of the State to advertise and make their wants and wishes known. Therefore, we say to one and all who may wish to advertise, that we will insert their advertisements in the most conspicuous manner, at the regular rates of most of the papers in the State, and lay them weekly before ONE THOUSAND READERS, if no more.

TERMS OF SUBSCRIPTION:

The NEWS will be mailed to single subscribers at Two Dollar a year, if paid in advance,—Two Dollars and Fifty Cents if not paid within two months—and Three Dollars if not paid within four months, and Five Dollar if delayed six months.

CLUB RATES.

We will furnish the NEWS to Clubs at the following low prices, which will make it by far the cheapest paper in Mississippi:

Five Copies for Twelve Months,	$8
Ten Copies for Twelve Months,	$15
Fifteen Copies for Twelve Months,	$22
Twenty Copies for Twelve Months,	$28
Thirty Copies, at one Postoffice,	$30

☞ Any one sending us ten or more subscribers, at the above rates, with the money enclosed, will receive one copy gratis.

☞ Postmasters are requested to act as agents for the News—by sending us two or more subscribers and $4, they will be entitled to one copy gratis.

☞ Each one of our present subscribers has influence enough to send us one or more additional subscribers. Will they do it? They certainly ought to try.

OUR JOB OFFICE.

This department of our office has been selected, in the Northern Cities, with great care, which will enable us to do all manner of JOB-WORK in the very neatest style. We promise the people of Mississippi to do Job-Work as well and as cheap, and with as much dispatch, as they can have it done elsewhere in the State.

Merchants and others wishing Circulars, Cards, or any other kind of Jobbing done are respectfully requested to call and give us a trial.

☞ We are prepared to print, on the very shortest notice, Pamphlets, Catalogues, Bill Heads, Posters, Circulars, Ball Tickets, Election Tickets, &c., &c.

☞ All Letter on business with the office should be addressed to the publisher.

RICHARDSON & KNOX.

Increased Attractions!

Thackeray, Charles Reade, Mrs. Gaskell, and Wilkie Collins.

HARPER'S MAGAZINE.

COMMENCEMENT OF A NEW VOLUME.

MR. THACKERAY'S NEW NOVEL, "The Virginians," with many humorous illustrations by the Author, was commenced in the December Number of HARPER'S MAGAZINE. It is printed from early sheets, received from the Author in advance of publication in England—for which the publishers pay Mr. Thackeray the sum of Two Thousand Dollars.

MR. CHARLES READE'S NEW STORY, entitled "Jack of All Trades—A MATTER OF FACT ROMANCE," written exclusively for HARPER'S MAGAZINE, was also commenced in the December Number.

MRS. GASKELL'S BEAUTIFUL STORY, entitled "The Doom of The Griffiths," will be found in the Number for January.

MR. WILKIE COLLINS'S POWERFUL TALE, entitled "The Marriage Tragedy," will appear complete in the February Number.

The above three stories are written exclusively for HARPER'S MAGAZINE.

More than *One Hundred and Seventy Thousand* Copies are now issued of each Numcer of HARPER'S NEW MONTHLY MAGAZINE.

This success, to which the history of Periodical Literature affords no parallel, has not been achieved, and is not maintained, without a liberal expenditure of labor and money. The ample remuneration offered by the Publishers enables them to secure the best productions of the most accomplished Authors and Artists of the country, to whom at least *Three Thousand Dollars* are paid for the Matter and Illustrations of each Number of the Magazine.

HARPER'S MAGAZINE is the *cheapest* Periodical published. Each Number contains *from Sixteen to Forty-eight more pages,* printed in a better manner, and upon better paper, than any other American Monthly Magazine. Subscribers have also the assurance that it will be permanently and punctually issued, and that its general scope and character will remain unchanged.

TERMS.

One Copy for One Year	$3 00
Two Copies for One Year	5 00
Three or more Copies for one Year, (each)	2 00

And an Extra Copy, gratis, for every Club of TEN SUBSCRIBERS.

SINGER'S SEWING MACHINES.

GREAT success is always the most conclusive proof of great merit. Judged by this test, there is no labor-saving machine before the public comparable to Singer's Sewing Machines.—After establishing the highest reputation in the United States, they were exhibited at the late "Exposition Universelle" in France, where they carried off the highest premium; and a great manufactory of them has been built in Paris.

In every Branch of Industry

in which sewing is to be done, these machines can be used with immense profit. As the speed of the Railway train is to traveling on foot, so is sewing with Singer's Machines compared with hand-sewing. No tailor, shoemaker, dressmaker, carriage trimmer, saddler, hatter, &c., &c., should be without one. The fair profit of using one of these machines, regularly employed, is

One Thousand Dollars a year.

In all private families where there is much sewing to be done, these machines are an invaluable assistance. Planters and hotel keepers find them particularly convenient and profitable.—These machines are simple in their construction, and very strong and durable, being the only kind of Sewing Machine ever made, by which every sort of work, coarse or fine, could be perfectly executed. Thousands of inferior and worthless Sewing Machines have been made and sold under various names, but Singer's Machines alone have been found everywhere to satisfy the wants of the public.

Plain printed instructions for using, are sent with each machine, from which any one can readily acquire the art of managing them. The machines are packed securely to go to any part of the world. To all persons desiring more particular information, we will, on application by letter at either of our offices, forward a copy of I. M. SINGER & Co.'s GAZETTE, a paper wholly devoted to the Sewing Machine interest.

I. M. SINGER & CO.

PRINCIPAL OFFICE, No. 323 BROADWAY, NEW YORK.

BRANCH OFFICES.

No. 47 Hanover St., Boston.	No 32 WestminsterSt, Providence, R. I.
" 97 Chapel St., New Haven, Ct.	" 8 East 4th St., Cincinnati.
Gloversville, N. Y.	" 65 North 4th St., St. Louis
No. 274 Broad St., Newark, N. J.	" 8 St. Charles St., New Orleans.
" 42 Chestnut St., Philadelphia.	" 20 Dauphin St. Mobile.
" 05 Baltimore St. Baltimore.	

August 21, 1856. 145-2y

MOBIBE EVENING NEWS,

Published Every Evening, Sunday Excepted, in the City of Mobile, Ala., by

W. G. CLARK & COMPANY,

Office Daily Advertiser, No. 44 Royal Street.

Daily Paper	$8 per ann.
do do six months	5 " "

COUNTRY (WEEKLY) ADVERTISER AND NEWS. One copy, one year, if paid in advance....$2 50

Eagle and Enquirer,

Published Daily, Tri-Weekly and Weekly, at Memphis, Tenn., by the

FRANKLIN TYPOGRAPHICAL UNION,

L. D. STICKNEY, President.

J. J. PARHAM, Secretary.

Daily, in advance, per annum	$10 00
Tri-Weekly " " "	5 00
Weekly " " "	3 00

☞ The Weekly will be furnished to Clubs of Ten and upwards at $2 50 each; payable invariably in advance, and every Club to be made up at one office.

VICKSBURG WHIG,

Printed and Published every Wednesday, in the City of Vicksburg, by

M. SHANNON.

Weekly Whig, $3 per year in advance; $4 if not paid in advance.

The Whig is also published on Tuesday, Wednesday, Thursday, Friday and Saturday, at $8 per annum.

THE TRUE SOUTHRON,

Is Published in the City of Vicksburg, every day in the week,

BY WM. H. McCARDLE.

The Daily True Southron is published punctually every morning, Monday only excepted, at $10 per annum, always in advance.

The Weekly True Southron is published every Monday morning, and will be promptly mailed to subscribers, at $3 per annum, to be paid in advance in all cases.

SPORTSMEN

CAN find Caps, Tubes, Shot Pouches, Flasks, Game Bags, etc., at

Oct.. 21 WARD & JONES'

The American Banner,

Is Published in Yazoo City every Friday morning

BY MRS. H. N. PREWETT.

Subscription price to the Banner, if paid in advance, $3; if not paid in six months, $4, and if not paid in twelve months, $5.