## Local Items.

**Donovan—Artistic Tailor.**

—Notice Pierce's new Ad.

—Dr. Bashford lectures at the M. E. Church, tomorrow evening.

—"Country Cousin" here last Tuesday eve was a marked success.

—'Tis a blessing to have a coal wave along with this cold wave.

—Miss Jennie Dollison is visiting in New Plymouth this week.

—Miss Joanna Thomas has gone to Chattanooga to spend the winter.

—Chas Poston of Nelsonville spent several days in Logan last week.

—Glass blowers blew in this week and are having crowds to see them.

—Hon. W. P. Price who had been sick last week is able to be out again.

—There will be given a large masquerade ball at the rink New-years eve.

—Jesse Williams was in Lancaster this week purchasing a car load of corn.

—J. W. Jackson, of the Rempel House spent last Sunday in Sugar Grove.

—Stace Matheny and Chas Cook were at their homes in Sugar Grove, Sunday.

—Uncle John Dieble, one of the oldest citizens of Marion, is not expected to live.

—Miss Lou Eggleston of New Plymouth is visiting her cousin, Mrs. Dr. Wright.

—Miss Clara Schleckman of Columbus is visiting the Misses Wellman here this week.

—Thanksgiving articles on the outside of this issue will be found enjoyable reading matter.

—Mr. J. M. Wright, "Jack" of ours, and wife spent Thanksgiving in Logan, guests of Mr. Pursell.

—The Thanksgiving ball by the Cresent Club was a grand success. Supper was had at the Rempel House.

—Misses Minta Welch and Florence McConnell of Nelsonville were the guests of Miss May Kessler, last Sunday.

—The Higgins & Horn Paving Block M'fg. Co. have let the contract for the building of four new kilns and one stack.

—Frank Magee the able editor of the McArthur Enquirer, and wife spent Thanksgiving in Logan, guests of Dr. Wright.

—Tide Ruston has returned to Johnstown to resume his old position as shipping clerk with the Johnstown Iron Company.

—The Mayor has appointed Commissioners from Logan on the World's Fair commission, Col. W. S. Friesner and Miss Annie Ackers.

—Dr. Chas Parker of Columbus, with the two handsome daughters of Warden Dyer of the O. P., attended the Cresent Thanksgiving Ball here.

—A number of very acceptable Contributions; Correspondence; Resolutions of Respect; Reports of Committees &c., have unavoidably been crowded over until next week.

—Col. Pursell, Member of the Republican State Central from this District met with the Committee in Columbus last week. The Committee did not turn Col. Brice out.

—Col. Jim Poston of Columbus spent a couple of days in Hocking last week with his brother Nimrod, Col. Weldy—and Prince. They did good hunting but got no game, of course.

—We are compelled to decline over $60.00 worth of new advertisements for this week. We will enlarge or publish a supplement next week because the public must know its best interests—How to get trade—where to get bargains.

—Dr. D. H. Moore of Cincinnati, Editor of the Western Christian Advocate, delivered a sermon at the M. E. Church here Sunday evening. He had a horde of hearers who much appreciated his excellent sermon.

—M. S. Stillwell, Supt. of the H. V. and R. D. of the C.H.V.&T. has resigned to accept a position on C. & E. as Freight Superintendent. The vacancy has not been filled as yet, but W. R. Rundio is the man for the place.

—Very pleasantly unfortunate Monday evening, Anthony Ucker was presented a gold pen by the gents at the surprise given him and the identical same kind of pen by the ladies. Neither faction knew what the other was going to present.

—In honor of the 21st. anniversary of the birth of Anthony Ucker a large crowd dashed in upon him Monday evening in a happy surprise, bearing with them wishes of long life and smiles of good cheer. A joyous time was had and may many others be had as the years roll round, ere the gray locks cast a dim shadow of approaching end or the tongue be silent in the one sleep.

# NEW FEED STORE NEW FEED STORE

## Oh! Horse, and Herd, and Home,

# REJOICE!

For the Hocking Valley Feed Company have just received several car-loads of Corn, Oats, Bran, Midlings, Shorts;—**All Kinds of Feed**. Also, all grades of Flour and Corn-meal and 100 barrels of **Salt** to season all with. We bought them cheap at wholesale and will sell cheaper than any house in town. Don't give good weight? Well, you just watch the scales when you deal with us, and if they don't tip in your favor we will make you a present of a barrel of flour. We are here to make you glad. Buy and sell all kinds of feed.

## The Hocking Valley Feed Co.

Four Doors West of Post Office, Logan, O.

Jesse H. Williams, Manager.

## *Candies, Candies! - Nuts, Nuts!*

*With Christmas Greeting:*

I respectfully call your attention to my line of Candies and Nuts for the Holiday trade. Should you need any thing in this line for Christmas I think I can make it an object to you to see my goods before purchasing, as I am satisfied prices will not be named any lower if as low by any other firm in the Valley. You will find in my stock a full line of cut-mix, ribbon and stick Candy, Gum-drops, French Cream, Chocolate Drops, &c., &c. Abundance of Foreign Nuts in variety. Bananas, Oranges, Figs, Dates, Cocoa Nuts, &c.

Should be pleased to name prices, and am satisfied I can make it to your advantage to place your order with us if you think of purchasing.

Yours Respectfully,

## O. C. PIERCE.

Logan, O.,—Opposite Court House.

# JOHN FRASH,

----at the----

## OLD RELIABLE STAND

keeps constantly on hand and for sale at cheapest cash prices, All Kinds of fancy and staple groceries. The highest cash price paid for Country Produce. A specialty made of holiday goods. Orders for turkeys, chickens, candies, &c., taken now.

JOHN FRASH.

### PROBATE NOTICE.

Notice is hereby given, that the following Accounts and Vouchers have been filed in the Probate Court of Hocking county, Ohio, for first and final settlement,
Benjamin F. Dum and Marion Friend Administrators with the will annexed of the Estate of Levi Friend, deceased.
And the same will come on for hearing on the 12th day of December 1891, at 10 o'clock, A. M., or as soon thereafter as may be convenient.
Nov. 19,—3w. W. T. ACKER, Pro Judge.

### PROBATE NOTICE.

Notice is hereby given, that the following Accounts and Vouchers have been filed in the Probate Court of Hocking County, Ohio, for first and final Settlement, John S. Friesner, Guardian of Henrietta Friesner, Catharine E. Friesner, and Frederick M. Friesner.
And the same will come on for hearing on the 12th day of December 1891 at 10 o'clock, A. M. or as soon thereafter as may be convenient.
Nov. 19, 3w. W. T. ACKER, Pro. Judge.

Buy a WATCH for your aunt, your uncle, your cousin, or your sweet heart and have it nicely engraved FREE. We have the goods and prices.
B. C. Reber, Logan, O

New beans, hominy, corn meal buckwheat flour and Lima beans at Bates & Stiers.

New arrival of Queensware at Bates & Stiers.

You can find the largest and best selected stock of Watches, Silverware and Jewelry at Reber ever exhibited in the Valley.

Leave your orders with Bates & Stiers for Thanksgiving turkey Raisins, prunes, dates, figs, citron, currants, oranges, apples, cranberries, etc, at Bates & Stiers.

SPORTSMEN NOTICE!!

I have a large stock of breach-loading GUNS that we will positively sell at COST. Call and see them. Charles Becker.

For Holiday presents go to Reber's Drug & Jewelry Store, NOW and make your selection thus avoid the rush.

### Look Here!

In order to make room for our large line of Christmas Goods, we will for the next thirty days sell part of our stock at less than half first cost. If you want bargains, come early.

MILLER & CASE.

Nov. 12, 2w.

# Rare Bargains!

In easonable Goods which will be placed on Sale IMMEDIATELY, in Our Mammoth Rooms.

### BLANKET.

| | | | | | |
|---|---|---|---|---|---|
| 10-4 | White Blankets | at | $1.08 | worth | $2.75 |
| 11-4 | ,, ,, | ,, | $2.25 | ,, | $3.25 |
| 11-4 | ,, ,, | ,, | $3.25 | ,, | $4.50 |
| 11-4 | ,, All Wool Twilled | | $4.65 | ,, | $5.50 |

A Miscellaneous lot of Soiled Blankets from $1.50 to $5.00 worth 40 per cent more.

### FLANNEL.

Twilled Grey 14½ - 20 and 25c.
Scarlet Shaker ⅞. extra fine at 27c. which has been sold this season at 37c.
Scarlet Shaker ⅞, at 25c.—sold for 35c.

Scarlet, Twilled and Plain in proportion. These are the Great Bargains of the Season in this line.

25 Doz. Knotted Fringe Bleached Linen Towels at 37c. a pair, worth 50c.
1000 yards of Beardsley Bleached Linen Crash, best in market at 10c. per yard.
A few pieces of Cottage Rag Carpet at 19½c. which we sold this season at 27c.
A few pieces of Cotton Ingrain Carpet at 21c. which we sold this season at 28 to 30c.

### DRESS GOODS.

This Department is always Teeming with Novelties. Special low Prices now in Colored Henriettas, Serges and Home Spun.

### NOVELTY.

Beautiful line of Felt Novelties in stand and table scarfs, mantle lambrequins, embroidered with tinsel, crewel, gold-thread.

## Large Assortment of Muffs and Capes.

We will receive this week a great many goods for the Holiday season. We propose to make special inducements in this line **now**, to avoid the rush later in the season and by making early purchases you can obtain the best selections.

Our Cloak Department is the Largest in Southern Ohio. We have the Goods and are not afraid to compare Style, Prices and Quality with any other Market. You will find we lead.

## STIERS & CO.

LOGAN, O.

# IT IS A WELL KNOWN FACT.

It is a well known Fact that during the past ten years the Scribner's and Stoddart's Editions of the

## Encyclopædia Britannica

have cost from $5.00 to $10.00 per volume. It is not, however, a well known Fact that the Stoddart Company have lately Reduced the Price to $2.50 per volume, and that it offers to place the Complete Work, in Twenty-five Volumes in any one's Library for immediate use by simply paying $2.50 Each Month without interest. It is not one of the cheap photographic reprints one would be ashamed to say he owned. It is the only Type-set and Thoroughly Revised Edition containing all of the Original Edinburg Britannica with its thousands of fine plates and engravings. It also contains hundreds of articles appearing in no other, and the very latest and best maps in print. Send your order to

W. L. ALEXANDER, Logan, O.

# SURE

# St. NICHOLAS SOON WILL BE THERE!

## At Weiland's

During the Holiday Season the Jewelry store of N. J. Weiland will display the Finest Assortment of Clocks, Watches, Gold Pens, Pencils, Chains, Rings, Silver Table Ware, Musical Instruments, &c., in the Valley. SPECTACLES! An Eye Tester will determine the exact Focus of the Eyes, and Glasses for old and young can be secured. Repairing neatly and Promptly done. Buy your Christmas Presents at Weiland's.

### PROBATE NOTICE.

Notice is hereby given, that the following accounts and vouchers have been filed in the Probate Court of Hocking Co. for first and final settlement
Anna Schrader, Guardian of Thomas and Maggie Schrader,
and the same will come on for hearing on the 19th day of Dec. 1891 at 10 o'clock. A. M. or as soon thereafter as may be convenient.
W T ACKER, Probate Judg.
Nov. 26, 3w

### NOTICE OF APPOINTMENT.

Estate of Thomas W. Kinney Deceased: The undersigned has been appointed and qualified as Executor of the will of Thomas W. Kinney late of Hocking County, Deceased.
Dated this 26th day of November A. D. 1891. Solomon Harsh.
- Nov. 26

### APPOINTMENT NOTICE.

Estate of Martha Swalley, deceased. The undersigned has been appointed and qualified as Administrator of the Estate of Martha Swalley late of Hocking County deceased. Dated this 2 th day of November A. D. 1891. Henry Feicher.
Nov. 26, 3w

### PROBATE NOTICE.

Notice is hereby given that the following accounts and vouchers have been filed in the Probate Court of Hocking county, O. for first and final settlement.
Geo. M. Walton Administrator with the will annexed of the Estate of J. M. Canter Deceased,
and the same will come on for hearing on the 18th day of Dec. 1891 at 10 o'clock, a. m. or as soon thereafter as may be convenient
W. T. ACKER, Pro. Judge.
Nov. 26, 3w

### A GREAT MAGAZINE.

The Century's Programme in 1892. A New "Life of Columbus" Articles for Farmers etc.

That great American periodical, *The Century*, is going to outdo its own unrivaled record in its programme for 1892, and as many of its new features begin with the November number, new readers should commence with that issue.

In this number are the opening chapters of "THE NAULAHKA," a novel by Rudyard Kipling, the famous author of "Plain Tales from the Hills," written in colaboration with an American writer Wolcott Balestier. It is the story of a young man and a young woman from a "booming" Colorado town, who go to India, he in search of a wonderful jewseled necklace, call d "the Naulahka" (from which the story takes its name), and she as a physician to women. The novel describes their wonderful adventures at the court of an Indian maharajah. Besides this, The Century will print three other novels during the year, and a great many short stories by the best American story-writers.

The well known humorist, Edgar W. Nye ("Bill Nye") is to write a series of amusing sketches which he calls his "autobiographies," the first one of which The Autobiography of a Justice of the Peace," is in November. This number also contains a valuable and suggestive article on 'The Food Supply of the Future,' which every farmer should read, to be followed by a number of others of great practical

VALUE TO FARMERS,

treating especially of the relations of the Government to the farmer, what it is doing and what it should do. This series will include contributions from officers of the Department of Agriculture, and other well-known men will discuss 'The Farmer's Discontent,' 'Co operation,' etc.

A celebrated Spanish writer is to furnish a "Life of Columbus' which will be brilliantly illustrated, and the publishers of the Century have arranged with the managers of the World's Fair to publish articles on the buildings, etc.

One of the novels to appear in 1892 is

A STORY OF NEW YORK LIFE

by the author of 'The Anglomaniacs,' and the magazine will contain a great deal about the metropolis during the year,—among other things a series of illustrated articles on the 'Jews in New York.' In November is an illustrated description of 'The Players' Club,' founded by Edwin Booth, and one of the features of the splendidly illustrated Christmas number is an article on the Bowery.

To get The Century send the yearly subscription price ($4 00) to The Century Co., Union Square New York, N Y.

Nov. 5. 4w.

### Christmas Holiday Rates.

The Popular Buckeye Route, will with their usual custom offer their friends and patrons the costomary reduced rates of fare on December 24th 25th. and 31st, 91 and Januryry 1st 1892 to and from all stations on the C. H. V &T. and C & E. Railways, inbluding Chicago, Ill. For particulars inquire of Agents, Buckeye Route or address W. H. FISHER Generl Passenger Agent Columbus. O. Nov 26 5 w

### THE FALL TERM.

—AT THE—

ZANESVILLE BUSINESS COLLEGE.

—OPENS—

September 8th, 1891.

Practical instuctions by experienced teachers, in practical methods of Bookkeeping, Short hand, Type-writing, Penmanship, Arithmetic, Grammar, Commercial Law, Speling and Actual Business. Cheap living with private families or clubbing rates. Worthy graduates assisted in securing situations in all parts of the United States.

Write for circulars containing general information.

C. C. Kennison, Pres'

# BOMB SHELL!

FOR

## COMPETITORS,

BUT

## A Blessing for the People.

Our Prices may startle, but they will not vex a careful buyer. Is the

## Lowest Price

any object to you? Is the

## Finest Quality

any inducement? If so, come in and see our splendid new stock of Men's and Boy's Clothing, Hats, Caps and Gents Furnishing Goods.

THE BANNER ASSORTMENT OF THE SEASON.

**Oh!** Great in Assortment.
Pleasing in Styles.
Honest in Quality.
Reasonable in Prices.
Sqare in our Dealings.

Give us a chance and we will give you a benefit.

The One price clother.

## Chas. Rose.

## DOCTOR BEGGS,

Physician in charge of the ELECTROPATHIC INSTITUTE of Columbus, O., by request of many Friends and Patients, has decided to visit,

### At LOGAN, O., On Tuesday, December 22, 1891.

Consultation FREE and Strictly Confidential in the Private Parlors of the REMPEL HOUSE from 10 a. m. to 5 p. m. one day only.

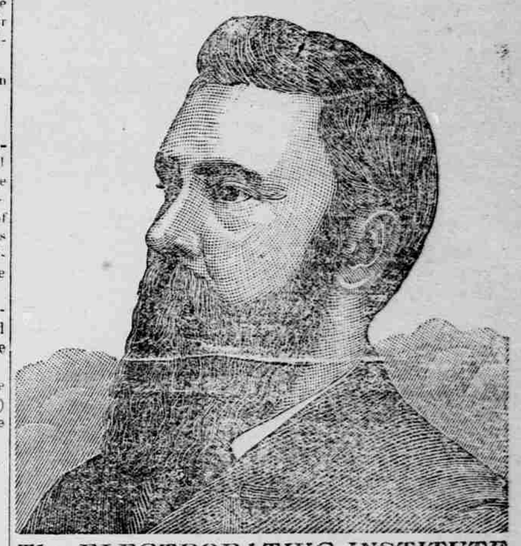

*The ELECTROPATHIC INSTITUTE*

32-34-36 WEST GAY STREET, One Square North of State House, COLUMBUS, OHIO.

**DR. BEGGS**, the Celebrated Examining Physician and late Surgeon in Chief to The Columbus Head, Throat and Lung Institute, Physician in Charge, where all forms of Nervous and Chronic Diseases and Diseases of the Eye and Ear, will be successfully and scientifically treated. He is ably assisted by a full corps of Eminen. Physicians and Surgeons, each one being a well-known Specialist in his profession.

**OUR SYSTEM OF INHALATION.**

In the Treatment of our Patients We make use of only Such Methods as Have Been Found Useful in Combatting Disease.

We claim for our system the only means by which Heart and Lung Diseases can be permanently cured—The evidence of which can be furnished upon application at our office.

**COMPOUND OXYGEN**, Electricity, Electric Baths, Massage, Medicated Vapors, Sprays, etc., are used in the treatment of our specialties. The System of Inhalation is the only one by which remedies can be brought directly in contact with the diseased lungs, and it, therefore, the only rational method of cure. Under this treatment Consumption is perfectly curable and gives to the sick a reasonable chance of recovery. Many now sick and despairing of recovery, may yet be saved if they will only give up the folly of trusing in what has always failed, and cease to waste weeks and months of precious time on useless medication. The Compound Oxygen Cure offers immediate relief. We guarantee the truth of this statement. No matter what your condition may be, we repeat, we can give you immediate Relief in any and all diseases of the Head, Throat, Lungs and Heart.

That all sufferers may have an opportunity of testing our Compound Oxygen Cure, we make this proposition for a limited time only. **Our Proposition**: To all suffers a from Catarrh, Asthma, Bronchitis, Consumption, and Heart Affections—one treatment will be given free of charge. Let none neglect this wonderful opportunity of testing nature's own remedy. Come before it is too late!

**DISEASES OF THE HEART.**—Of all the organs in the body liable to disease, the Heart is, perhaps, less amenable to treatment, by the ordinary remedies, than that of any other. Patients afflicted with Heart troubles are told, in a polite way, to prepare for death. Beyond a little medicine prescribed for the stomach, nothing is done. They are told to relinquish all active pursuits, avoid excitement, etc., and this is followed by some preparation of digitalis and the patient is turned out without hope, to die. Such is the routine as followed by the average practitioner. What do we offer? We claim that Affections of the Heart, organic or otherwise, are curable, and we have the proof of our bold claims to substantiate it. We defy any physician to produce a single case of Organic Heart Disease cured by the exhibition of remedies by the stomach. We will show you a record of 75 per cent. of cures by the Compound Oxygen Treatment and Electricity. Furthermore, we will wager $1000 that we can relieve the worst case at one sitting. Can we add more?

**CONSUMPTION.**—That dreaded disease which claims one third of our population as its victims, positively cured in the first and second stages of the disease, and relief afforded and life prolonged in any stage.

**CATARRH, CHRONIC BRONCHITIS.**—These are among the first and earliest symptoms of Consumption, and ultimately leads to fatal results if not permanently relieved. Our System of inhalation and Compound Oxygen will cure any case of however long standing. Our New Respirator, worn by patients during sleep, will break up a heavy cold in a few hours.

**ASTHMA.**—This distressing malady is the forerunner of grave Heart Complications, and must surely lead to a fatal issue if left to pursue its onward march. Our treatment by Electricity and Electric Baths, with inhalations of pure Oxygen, relieve the most distressing symptoms at once, and if pursued for a short time, never fails to effect a permanent cure.

**NERVOUS DISEASES.** Rheumatism, Neuralgia, Paralysis, Epilepsy, Sciatica, Lumbago, and all Diseases of the Stomach, Liver and Kidneys, positively cured by the use of Electric Baths, Massage, and Compound Oxygen.

**CONSULTATION** and examination free and strictly confidential.

**DRUNKENNESS**, the Morphine and Opium Habits positively cured in from ten days to two weeks. No return of the habit.

**ELECTRO-DIAGNOSIS.** After great labor and scientific research, we have developed at great expense an Electrical Instrument by means of which remote and obscure diseases are readily recognized by both physician and patient, and without asking a single question. It is a truly wonderful invention, and makes very clear and Christ those diseases which baffled the skill of the most learned and able physicians.

**TRIAL TREATMENT FREE.** That the afflicted may have an opportunity of testing our an absolutely correct diagnosis of their disease, we have decided for a limited time only, to give one treatment free. Cases and correspondence strictly confidential. Treatment sent C. O. D. to any part of the United States. List of questions free. Address with postage,

ELECTROPATHIC INSTITUTE, 32-34-36 West Gay Street, Columbus, Ohio.