The Democratic Advocate.

WESTMINSTER, MD.

FRIDAY AFTERNOON, MARCH 15, 1907.

The Death of I. Freeman Rasin.

The death of Mr. I. Freeman Rasin removes from the scene of action one of the most conspicuous figures in the Democratic politics of the State. Mr. Rasin was for more than forty years the acknowledged and undisputed leader of the Democracy of Baltimore city, and exerted, up to the time of his death, such an influence upon his party in that city, as no man had ever done before.

It is difficult to analyze such a character as Mr. Rasin's, and to ascertain what elements were in him that gave him such control over men, and enabled him to hold it so long. He was a very quiet and unobtrusive man, and was rarely seen at State and City conventions, or in any of the public assemblies of his party. Except to those with whom he was closely associated, he seemed cold and repellent. And yet, there was something about him, some influence, not easily defined, that made men ally themselves to him and stick to him through thick and thin.

It will, doubtless, always be so, that political parties will have men who may be called Leaders, men who by their eminent qualifications are enabled to direct the thought and action of other men. And this is well, and no reasonable objection can be made to it.

But we believe the time for the personal Boss in politics has about passed, and no real lover of his country can regret this. The passing of the Boss, however, will avail little to the public good, unless the people, whose business it is to look after the affairs of the State and Nation, take up the work intelligently and in earnest.

This is a government "of the people, by the people and for the people" and it is the duty of every man, as far as he can do so, to take his place in the ranks of his party, and do the best he can to promote its interests. Men in the Democratic party, as in every other party, do not all see things alike, in the matters of detail, and this is not strange. But we are all Democrats and it should be our aim to so broaden our politics and our political policies, that all elements of the party can be gathered into one fold, and from thence go out to meet the common enemy.

If the Democrats of this State are divided in their councils, and are warring against each other, defeat is sure to follow. If upon the contrary, the party is united, it is invincible. For this is normally a Democratic State, and it is the fault of the party itself, if it is not always in the Democratic line.

The party in Baltimore city is getting into good shape. There are some friendly rivalries in the Primaries for the Mayoralty nomination, but we believe after the nominations have been made, all the Democrats will be found in line, as they should be, and this will insure to the city a Democratic administration for the next four years.

The same wise course should be adopted by the Democrats of the State at large, and this will also insure the election of a Democratic Governor and a Democratic General Assembly.

Personals.

Mrs. Florence Vanderford, after spending several weeks in Baltimore, returned to her home on East Main street, on Tuesday.

Mr. John A. Hering, of Sandyville, spent last week with his sister, Mrs. John P. Klee, at Walnut Grove Mills.

Mr. and Mrs. Fenby L. Hering, of Comet Roller Mills, spent a short time with Mr. and Mrs. John P. Klee, at Walnut Grove Mills, this week.

Miss Minnie J. Warren, of near Union Bridge, who went to Baltimore February 28, to witness the marriage of her brother, Ward R. Warren, to Miss Abbie B. Foreman, has returned after spending a very pleasant time in the city among relatives and friends.

Mr. J. Howell Stonesifer and wife, of this city, have moved to Bachman's Valley on Mr. Stonesifer's farm.

Mr. and Mrs. Oscar Black, of Baltimore, are visiting Mr. Black's mother, Mrs. Annie Black, Pennsylvania avenue.

Mr. J. Bibb Mills, of Baltimore, spent a few days in this city this week visiting friends.

Mrs. Thomas A. Murray and her daughter Margaret, of Baltimore, spent Friday the 8th inst., with Mrs. Murray's father, Dr. J. W. Hering, it being the occasion of his birthday.

W. Rein Motter, of Taneytown, acted as an usher at the Boothe—Miller wedding at Rocky Ridge on February 27.

Mr. and Mrs. Fred. Eckenrode, of this city, visited their daughter, Mrs. Clarence Cashour, near Liberty, this week.

Mr. Thomas A. Murray, an Attorney of Baltimore, was in Westminster on Tuesday last on legal business.

Mrs. John L. Reifsnider and daughter Louise, who have been spending several months visiting places of interest in the South, returned home this evening.

Silver Run Items.

MARCH 14.—Last Sunday was another disagreeable day, snow fell all day to the depth of 9 inches. On Monday some ventured out with sleighs and sleds, but the sun came out and until evening the snow was nearly all off the roads.

On Tuesday night a heavy rain with lightning and thunder passed over this place. The weather is warm now but the roads are terrible.

Mrs. Savana Flickinger, widow of the late David Flickinger, died at her home in this place on Monday morning, in her 77th year. Funeral services were held in the Reformed church on Wednesday, Rev. Stewart Hartman officiating.

Mr. A. J. Bemiller is able to be out again, and took charge of his school again.

John Study, who had an operation performed for appendicitis in Baltimore is doing well.

The Lutheran choir, assisted by the young people of the Lutheran Sunday school of Silver Run, held in store for their friends a rare treat in the rendition of the sacred contata "Ruth the Gleaner," on Saturday evening in the town hall. No pains were spared in carrying out the oriental effects, both as to costume and in stage decoration. A striking feature of the play was a representation of the harvest scene in the days of Naomi and Ruth. The central idea was an exhibition of the early ancestry of Jesus. Great credit is due the young people for the musical ability displayed, not only in the solo parts which were exceptionally fine, but in the choruses as well. The music throughout was pleasing and of a very high order. Manifestations of appreciation were shown by the hearers during the rendering of the cantata, and by special request, it will be repeated in the hall at Union Mills, on Saturday evening, March 23.

Pleasant Valley Items.

Measles have again made their appearance. Among the afflicted with the disease are Mr. Edward Strevig's children, Master Edward Black, Miss Maud Study, and Mr. Oliver Eckard.

On last Sunday Mrs. J. Elmer Myers accidentally fell on the ice and broke her collarbone. Dr. Bott, of Westminster, was summoned and rendered surgical aid.

John Study, who was operated on in Baltimore for appendicitis will return home about the first of next week.

Mrs. John Utz is reported to be in a critical condition.

Mrs. Rebecca Barnhart, better known as "Aunt Becky," is quite sick at the present writing.

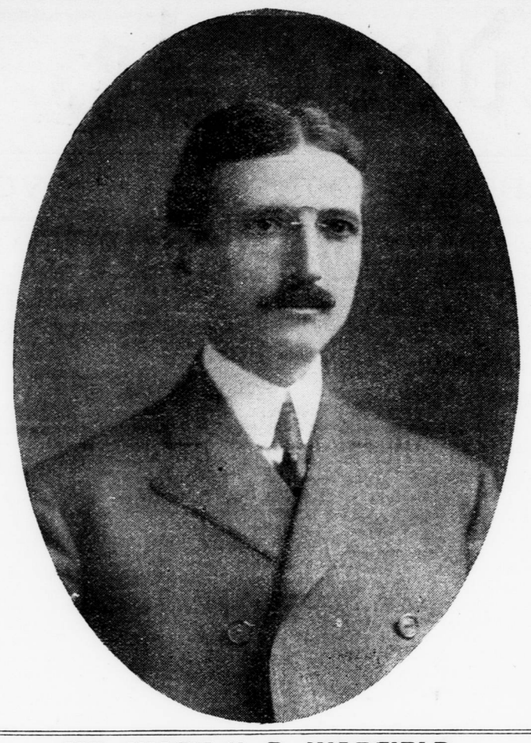

MR. WADE H. D. WARFIELD,

President of the Sykesville National Bank---A Man and Faction.

ANOTHER RECORD FOR SYKESVILLE.

Mr. Wade H. D. Warfield, president of the Sykesville National Bank, undoubtedly holds the record of Maryland and no doubt of the entire Union on both the time and the expense of organizing and converting a State bank to the National system—and such a record was only made possible by the full and hearty co operation of a board of directors that any man might feel proud to be the president of.

The Sykesville Bank of Carroll County began business as a State bank on July 1, 1901, with a capital of $20,000. At the directors' meeting in January it was decided to convert the bank to a National bank with a capital of $50,000. The 3 per cent. semi annual dividend had just been paid and before issuing the $30,000 additional stock an extra dividend of 50 per cent. was declared, making 10 per cent. per annum on the original investment. During the five and a half years the bank was in existence over $10,000 was paid on interest-bearing accounts, the greatest portion of which was earned away from this neighborhood and put in circulation at home.

The $30,000 increase in capital was offered at par, $10 per share, and which was $14,000 over subscribed, option on the stock in many cases sold for $1, and since the stock has been issued it has sold at $12 per share. The stock is held by 164 shareholders. An official at the Treasury Department at Washington, when he saw the list of the stockholders remarked, "You have them by the yard," which was literally a fact, as the actual length of the list was 78 inches, being 2 yards and 10 inches. It was necessary for the stockholders to vote to increase the capital from $20,000 to $50,000 and to convert to a National bank, which meeting was held at 3 o'clock on Saturday, March 2. There was not a dissenting vote. The increase of capital was approved, as required by law, by Judge Wm. H. Thomas on Monday, March 4. Conversion papers were filed with the Comptroller at Washington on Tuesday, the 5th. The bank was examined by a U. S. bank examiner on Wednesday, the 6th. The examination records were filed on the 7th, and at 10 o'clock on the morning of the 8th the following telegram was received:

Wade H. D. Warfield, President,
Sykesville, Md.

The Sykesville National Bank. Number eighty-five eighty-seven. Today authorized to begin business. Charter mailed.

T. P. KANE, Deputy Comptroller.

All this was accomplished without the assistance of an attorney and at a cost of less than $12 to the bank.

DEATH'S HARVEST.

Well Known Residents And Others Who Have Passed Away.

SHAEFFER.

Mrs. Alice V. Shaeffer, wife of Jeremiah Shaeffer, Pennsylvania avenue, died on Tuesday morning after an illness of seven days of pneumonia, aged 59 years, 11 months and 22 days. Mrs. Shaeffer was of a kind nature and always ready to help the needy. She was a devoted member of the Salem Lutheran Church. A husband, three sons, Daniel, Edward and William Shaeffer, and two daughters, Mrs. George H. Sterner and Margaret Shaeffer survive her. Her funeral took place today at 10 a. m. at the Lutheran Church, Rev. R. W. Doty officiating. Interment was in Krider's cemetery. The pallbearers were Wm. Wantz, John Schweigart, Calvin Starner, Sam'l Foreman, David Circle and Jacob Starner. James M. Stoner funeral director.

ERAUGH.

Miss Carrie May Ebaugh, of Carrollton, aged 29 years, 10 months and 18 days, died on Wednesday last of tuberculosis, of which she was a sufferer for a year. Miss Ebaugh lived in this city a few years with her brother, J. Webster Ebaugh, and also held a position with the Westminster Shirt Factory for some time. Unfortunately she was a mute. Her funeral took place yesterday at Bethel Church, Rev. Victor Betts officiating; interment in the cemetery adjoining. The pallbearers were Lester Oursler, Marion Taylor, Hammond Taylor, William Green, Arthur Harpel and Henry Arbaugh. F. A. Sharrer was funeral director.

FREDERICK.

Ida N. Frederick, oldest daughter of Mr. Charles Frederick of near Alesia, died March 7, from diphtheria, aged 2 years, 5 months and 9 days. She was taken sick with what they thought was tonsilitis, but on Wednesday evening they called in Dr. Sherman who pronounced it diphtheria. He used a quantity of antitoxine but death came as above stated. Her remains were interred in the Reformed Church cemetery the same day. The mother and a younger child now have the same disease.

MIKESELL.

Mr. Uriah B. Mikesell, a native of this county and former resident of this city, died at his home, 1211 Columbia avenue, Baltimore, on Friday afternoon, aged 64 years and 5 months. He leaves a widow, who was Miss Mary Sholl, of Myers' district. He was well-known in this city, where he was engaged in business for a number of years, about the third of a century ago. He was a nephew of the late Squire Peter B. Mikesell, of this city, and a brother of Mrs. Amos Ebaugh, of Mt. Pleasant, this county. His funeral took place from his late residence on Tuesday afternoon.

LOTZ.

Elsie E., wife of Frederick Lotz, died on Friday, March 1, at her home, 416 West Hamburg street, Baltimore, Md., aged 23 years, 4 months and 2 days, daughter of George W. and Frances E. Arnold of Carroll county. She is survived by a husband and two children—Lillian M. and George F. Lotz. Interment was in Loudon Park cemetery.

FOREMAN.

James Foreman, aged about 82 years, of Taneytown, died at the Almshouse on Monday morning about 3 o'clock. Mr. Foreman was formerly from Union Bridge, but moved to Taneytown about four years ago, from which place he was brought to the Almshouse on Friday last. His death was caused by paralysis. His son arrived in this city on Tuesday evening and had his remains shipped to Union Bridge by train, from which place they were taken to Beaver Dam Church for interment. James M. Stoner undertaker.

BAY.

Mr. Oliver Bay, 82 years old, died at his residence, at Roland Park, Baltimore, very suddenly March 11. He is survived by his widow, Mrs. Rachael Bay; a daughter, Mrs. Fannie Bay Heim, and a granddaughter, Mrs. C. M. Thompson. His funeral took place on Wednesday from his late home. Interment private.

ALGIRE.

The funeral of Mrs. Lulu Algire, wife of Mr. Robert Algire, of Arcadia, who died Saturday, was held Tuesday morning at St. Paul's Lutheran Church. Rev. Wilson Thomas, of Hampstead Methodist Episcopal Church, and Rev. S. J. Derr, of Arcadia, conducted the services.

The pallbearers were Messrs. Charles Armacost, Le Roy Gill, John Stocksdale, Jesse Upperco, Harry Buchman and Chester Cullison. Mrs. Algire is survived by her husband, her parents and two sisters and five brothers.

ARNOLD.

Mrs. H. J. Arnold, widow of Augustine Arnold, died at her home in Taneytown yesterday morning from the effects of grip. Mrs. Arnold before her marriage was Mrs. H. Josephine Spalding and was closely related to the Spalding and Elder families of Maryland. She was in the 69th year of her age and is survived by four children and seven grandchildren. Her children are Messrs. George A. and Robert V. Arnold, and Miss Agnes O. Arnold, of Taneytown, and Mrs. William J. Gallery, of Baltimore. Her funeral will take place on Monday morning from St. Joseph's Church, Taneytown. Requiem high mass will be said by the pastor, Rev. B. J. Lennon.

PERRIGO.

Mr. J. J. Perrigo, one of Woodlawn's oldest residents, died at his home, Gwynn Oak avenue, yesterday of infirmities of age.

He was 88 years old and had been confined to his bed for the last six weeks. Mr. Perrigo was born in Hampstead, Carroll county, and was educated in the public schools.

STONER.

Irene Stoner, wife of Clarence W. Stoner, Pennsylvania avenue, aged 24 years, 6 months and 4 days, died at her late home on Tuesday afternoon about 4 o'clock from tuberculosis. She was a daughter of Mr. and Mrs. Edward Shaeffer, near Morelock's Shoolhouse, and was a devoted member of Grace Lutheran Church. A husband survives her. Her funeral took place at the above church yesterday, Rev. P. H. Miller, D. D., officiating. Interment was in Krider's cemetery. The pallbearers were John Royer, Ezra Royer, ——Royer, Frank Foreman, William Starner and Jos. Hunter, Jr.

JOHNSON.

George Johnson died on Wednesday, March 6, at his home near Middleburg, of consumption, aged 50 years, 4 months and 8 days. He was a lifelong resident of Carroll county and for many years was engaged in carpentering. His funeral took place Friday from his late home. Interment was made in the Beaver Dam cemetery. The pallbearers were Messrs. Frank Bond, Bradley Stitely, Joshua Grossnickle, Frank Williams, Philip Keefer, Edward Garver. Waltz and Grossnickle were the funeral directors. He is survived by his wife, who before marriage was a Miss Groff; also his father, Mr. Samuel Johnson; three brothers—Franklin Johnson, of Mount Airy, William Johnson, near Middleburg, and Harry Johnson, of North Liberty, Indiana—and the following children: Walter Johnson, of Middleburg; Mrs. Nettie Dern, of Washington, D. C.; Mrs. Carrie Schildt, of Littlestown, Pa.; Roy and Raymond Johnson, of Middleburg; Guy Johnson, of Emmitsburg, and Grace, at home.

Orphans' Court.

Monday, March 11.—Caroline Walden and Robert J. Walden, executors of Robert W. Walden, deceased, received ordered to sell stock.

James A. C. Bond, executor of Gustavus W. Crapster, deceased, returned inventory of personal property, and received order to sell same.

Letters of guardianship were granted to the Westminster Deposit and Trust Company, as guardian of Emma P., Herman F. and Maud H. Schaeffer.

James P. Wantz, guardian of Ephraim Franklin Tracy, ward, received order to invest.

Robert D. Powell, executor of Ezra Powell, deceased, returned report of sale of personal property, and upon petition and exhibit court passed order authorizing him to give deed for real estate sold by his testator in his lifetime.

Annie Streaker, administratrix of Henry Streaker, deceased, returned report of sale of personal property and settled first account.

The sale of real estate of Bennington G. Blanchard, deceased, was finally ratified by the court on consent of parties in interest.

Tuesday, March 12.—Emily L. Hartstone, (now Emily L. Russell) and E. Oliver Grimes, Jr., administrators of Campbell S. Hartstone, deceased, received order to withdraw money deposited in names of children of said deceased.

George P. Ritter and William E. Ritter, executors of Peter L. Ritter, deceased, received order to pay to Murray S. Slagle, amount deposited in Westminster Deposit and Trust Company.

Thomas A. Barnes, executor of George W. Baker, deceased, returned inventories of personal property, money and debts.

H. Annie Stansbury, acting executrix of Daniel H. Stansbury, deceased, returned inventory of real estate, received order to transfer stocks, etc., and settled first account.

Letters of administration on the estate of Mary A. Englar, deceased, were granted to Preston V. Englar, who received warrant to appraise, also order to notify creditors.

The last will and testament of Samuel D. Fox, was admitted to probate and letters testamentary thereon were granted to William H. Fox, who received warrant to appraise, also order to notify creditors.

Bernard J. Hobbs and Edward M. Hobbs, executors of Joseph A. Hobbs, deceased, received order to release mortgage, and settled first and final account.

John L. Shriver, executor of Catherine Johnson, deceased, received order to deposit funds belonging to minor.

The sale of the real estate of Christian Fullmer, deceased, was finally ratified by the court.

Wedding Bells.

WILSON—CRAFT.

Bernard W. Wilson, of Frederick, son of Charles T. Wilson, of Union Bridge, Md., and Miss Minnie R. Craft, daughter of Rev. and Mrs. S. B. Craft, of Canton, Ohio, were married at the bride's home on Thursday last by her father. Owing to a recent death in the bride's family, the wedding was a quiet one.

JONES—MASENHEIMER.

Maurice Edward, only son of the late Mr. and Mrs. Joseph O. Jones, a local preacher of the United Brethren Church, and Miss Effie May, second daughter of the late Mr. and Mrs. Josephus Masenheimer, both of near Silver Run, were united in marriage Thursday afternoon, March 7th, at the Lutheran parsonage, Silver Run, by the bride's pastor, Rev. John O. Yoder. The bride was attired in blue silk with hat to match; the groom wore the usual black. The happy couple left on the 4.13 train at Littlestown for York and Philadelphia.

COOKE—MONSHAUR.

James A. Cooke, of Westminster, and Miss Daisy A. Monshaur, youngest daughter of Mrs. Mary E. Monshaur, of Unionville, were quietly married by Rev. Vernon N. Ridgely, in Ellicott City, on the 7th inst. Mr. and Mrs. Cooke will reside in Baltimore city.

ADDITIONAL LOCAL.

FARMERS' INSTITUTE NEXT WEEK

Let All Farmers Attend.

Let all of the farmers of this county attend the Farmers' Institute to be held in this city Monday and Tuesday by the Maryland Agricultural College. The speakers will be men of prominence, and most likely you will never get the chance to hear such able addresses as will be delivered by them in this county on the subjects set forth below. All the sessions will be held in the Court House, and each day's session will be from 10 a. m. to 4 p. m. Following are the programs:

First day—Receiving and arranging Boys' Corn Exhibit. (Corn Exhibits will be made only at the two day Institutes.)
The Farm as a Factory.
Question Box.
Poultry as a Side Line for Farmers.
Management of Orchards.
Announcement of College Prize to Boys' Corn Exhibit.
Women are welcome at all sessions.
Fifteen minutes of each session of all Institutes will be devoted to The Agricultural College and its Departments.

Second day—Poultry Houses and Yards.
Practical Plant Feeding.
Question Box.
Producing Eggs for the City Market.
Market Gardening.

MEDFORD ITEMS.

Farmers' Institute--Grange News.

MARCH 14.—The Farmers' Institute will meet in Westminster at the Court House on Monday and Tuesday, March 18 and 19. On the second day of the Institute (Tuesday) those present from the Medford Grange attending the Institute will be entertained at dinner given by Mr. David E. Walsh, at the Central Hotel, Westminster. Mr. Walsh is a member of the above Grange, and a lawyer of the Westminster Bar.

The Medford Grange is creating quite a sensation in the community at large. The well thinking people are being aroused to their sense of duty by coming into the folds of the Grange. No doubt, we are enthusiastic, but we have to be, if we want to accomplish much success. The number of Granges in the United States have over a million members, and if we still continue to grow, there is no doubt, that the laws made by the State and Congress will be made to benefit the farmers to some extent. The Grange is already doing some noble work along that line. Our membership here is very encouraging. Recently five members were invited into our Grange, and several more applicants have applied for membership. We are giving the people the advantage of the low price of initiation fee, which is one dollar, and hope those who have any desire to become Grangers will take advantage of the same in the near future, as we have been contemplating the idea of raising the price of initiation to $2, but the matter will be delayed for some definite time.

The clover seed order of this Grange amounted to about $340.00, and we are now about our order for binder twine, and those who will come into the Grange in the near future will have the advantage of the same.

Our hearts began to feel glad with the first few days of March, which reminded us that springlike weather was upon us, and we were beginning to plan our work for the next week, but lo, and behold another snow and much rain came to remind us that the winter and the ground hog weather is not over yet, so our hopes were banished. It seems that we have had quite a long, cold winter, and we will certainly feel glad to have a change to a better season for work, even if there are loads of it staring us in the face.

Public sales are very few in our vicinity and the next in order will be flitting time, which will not effect many changes. Those who have already moved are: Hamilton Fritz on Mrs. Ella Martin's farm; Clayton Danner to Lincoln W. Rinehart's farm; Mr. Eyler to Edward Richardson's farm.

Recently, I. N. Stoner, of Medford, shipped one lot of beef, calf, and sheep hides that netted him about $800.00. Mr. Stoner does an extensive butchering business; he is also a large dealer in cattle and hogs. He expects to produce on his own farm this year $2000.00 worth of hogs.

Mrs. Lincoln Rinehart had been quite ill the past week, but at present writing is much improved.

Miss Maggie Crabbs is confined to the house with quincy.

Jesse Baile is painting his tenant house; also had a room and hall papered in his house where he resides.

Ephraim Haines and son Carroll were in Baltimore the past week and purchased two horses for their farm work.

To General Fruit Growers.

Dear Editor:—Much depends upon the activity of the general fruit grower at this time of the year as to the life of his trees in the future and quality of his fruit this season. The San Jose scale is generally disseminated throughout the State. Even if you are sure your trees have not this pest among them, it would be money well spent to spray them as a preventative as well as to add vigor to the trees.

Trees infested with the above scale must be treated at least once a year and should be sprayed while the trees are dormant. We find that, with our experiments, the late application in the spring just before the buds open, seems to be the most satisfactory time.

We, therefore, urge every orchardist or person who has a few trees to give them attention and spray them this spring with the lime-sulphur wash, which we find to be the best insecticide for the control of this pest.

The department stands ready to aid all persons in the State as to giving further instructions in making and applying the spray mixture, both by personal as well as public demonstrations. It also stands ready to enforce the law in direfully neglected cases and we will give our prompt attention to complaints in any vicinity where such cases exist. Get your materials and apparatus ready to commence work at a favorable time. The most convenient method of making the lime-sulphur wash and a discussion of the other insecticides on the market in this State are given in bulletin 112, published by the Maryland Experiment Station, a copy of which can be had for the asking. Any further information will be gladly given. I am, very truly yours,

THOMAS B. SYMONS,
State Entomologist.

Business Locals.

Pure Hamburg Breed Chicken Eggs for setting. $1.00 for a setting of 15 eggs. Geo. W. Phillips, Warfieldsburg, Md. 3t

COMFORT.

Upon this Rock is the foundation implanted—

Dolly Madison Shoes for Women can not fail to please if you are fitted with the proper Size and Width.

There are Fifty reasons why they are the best value for $3.00, $3.50 and $4.00.

Two of them are,

1st, They are made by Shoemakers who know their business and who understand the requirements of the home market.

2nd, A reputation of Forty years is back of each pair.

Favor A Two-Cent Fare.

HARRISBURG, PA., March 13.—The Senate railroad committee today reported favorably the Two Cent Railroad Fare bill, which passed the House two weeks ago. Despite the vigorous opposition of the railroads, the bill is expected to pass the Senate next week.

Governor Stuart in his campaign speeches last fall pledged himself in favor of a two-cent railroad fare law.

The Senate committee struck out the clause imposing one year's imprisonment for railroad officers for violation of the act. The clause providing a $1,000 fine remains in the bill.

IN MEMORIAM.

In loving remembrance of WILLIAM H. MYERLY, who departed this life six years ago today, March 11, 1901.

Gone, but not forgotten.

We saw him fade and waste away,
And saw him gasp for breath,
We saw upon his shaken face,
The fatal sign of death.

BY HIS SONS HARRY AND FRANK.

Snowy wings of peace will cover,
All the pain that hides away,
We shall know each other better,
When the mist has cleared away.

BY HIS WIDOW.

IN MEMORIAM.

In loving remembrance of our dearly beloved children, who departed this life, CHARLES ELLSWORTH GORE, on August 11, 1901, and MARIAN WHITESELL GORE, on March 12, 1906.

Gone but not forgotten.

In the graveyard softly sleeping,
Where the flowers gently wave,
Lie the two we love so dearly,
In their silent, lonely graves.

Heaven retaineth now our treasures,
Earth the lonely caskets keep.
And the sunbeams love to linger,
Where our darlings sleep.

Sleep on in beauty,
Thou sweet angel ones,
By sorrow unblighted,
By sin undefiled.

BY THEIR PARENTS, MINNIE G. AND JOSEPH H. GORE.

Special Notices.

The Ladies of Sandymount Church on March 21st, will render the following program, consisting of recitations, solos, duets, and at the conclusion, a graphophone concert will be given. Admission 10 and 15 cents. Refreshments free to all who attend.

The Y. P. S. C. E. Society of Providence M. P. Church will hold an Oyster Supper in the Mechanics' Hall, in Gamber, on Thursday and Saturday nights, March 28 and 30. The public is cordially invited.

Carroll Charge Reformed Church—Divine Service at Pleasant Valley, at 10 a. m. At Benjamin's at 2 p. m. Palm Sunday, (24th) Rev. Rufus Miller, Secretary of the Sunday School Board of the Reformed Church from Philadelphia will be present at Bachman's at 10 a. m., at Benjamin's at 2 p. m. James B. Stonesifer, Pastor.

Uniontown Charge, Church of God—Preaching at Uniontown at 10.15 a. m. At Frizellburg at 2.30 and 7.30 p. m. R. L. Crawford, Pastor.

MARRIED.

Near Westminster, Md., February 21, 1907, at the Reformed Church parsonage, Carroll Place, by Rev. James B. Stonesifer, George Lippy and Madeleine Mash, both of Deep Run. March 1, 1907, William T. Dudrer and Ada M. Crowl, both of Hanover, Pa.

THE MARKETS.

WESTMINSTER MARKETS.

By N. I. Gorsuch Son Co.
March 15, 1907.

Wheat, dry	.70@ .70
Wheat, damp	.60@ .65
Barley	.35@ .40
Oats	.35@ .40
Flour, Sea Foam, (patent)	5.50 per bbl
" Gorsuch's Best	4.25 per bbl
Bran	25.00 per ton
Middlings	25.00 per ton
Rye	.45@ .50
Corn Meal	0.00@1.25
Lard	.08@ .09
Eggs	.00@ .14
White Corn	.45
Timothy Hay	$12 to $14 per ton
Mixed Hay	$10 to $12 per ton
Clover	6.00 to 7.00
Rye Straw	$6.00 to $7.00 per ton
Wheat Straw	$5 per ton
Clover Seed	8 to 12

SYKESVILLE MARKET.

By Wade H. D. Warfield & Co.

Wheat (new)	$ .75
Rye	.50@.50
Oats	.40@.40
New Yellow Ear Corn	2.50
No. 1 Timothy Hay	16@18
Mixed Hay	13@15
Clover Hay	12@14
Baled Wheat Straw	6.00
Baled Rye Straw	7.00
Oat Straw	6.00
Rye Straw (straight)	7.00
Bran	25.00
Middlings	25.00

SHERIFF'S SALE OF VALUABLE REAL ESTATE.

By virtue of a writ of fieri facias issued out of the Circuit Court for Carroll County, State of Maryland, at the suit of The George W. Albaugh Real Estate and Brokerage Company of Carroll County, a body corporate of the State of Maryland, against the right, title lands and tenements of Raymond P. Bankert, and to me directed, I have seized the following property, viz:

All that part of a tract of land called "Fanny's Meadow," situate on the east side of Pennsylvania avenue, in the City of Westminster, in Carroll county, and State of Maryland, beginning for the outline to include the same on East edge of Pennsylvania avenue, at the Northwest corner of the land hereby conveyed and at the Southwest corner of the land now owned and occupied by the said Raymond P. Bankert; thence South, one degree, East, sixty feet with the East edge of said avenue at right angles North; eighty-nine degrees, East, one hundred and ninety eight feet to an alley North, one degree, West, Sixty feet to said Bankert land; thence South, Eighty-nine degrees; West, One Hundred and Ninety-Eighty feet to the place of beginning; containing Eleven Thousand Eight Hundred and Eighty square Feet of Land, more or less And being the same land which was conveyed to Augustus J. Harner and Alice Margaret Harner, his wife, by deed, from Harry G. Giggard and wife bearing date on the Twenty-Seventh day of July, in the year Nineteen Hundred and Five, and recorded among the Land Records of Carroll county, in Liber D. P. S., No. 102, folio 106, &c. Also being the same land which was conveyed by Augustus J. Harner and Alice Margaret Harner, his wife, to the said Raymond P. Bankert, by deed, bearing date on the Ninth day of October, in the year Nineteen Hundred and Five, and recorded among the Land Records of Carroll county, in Liber D. P. S., No. 102, folio 368, &c.

All that piece or parcel of land situate and lying in Westminster, Carroll County, in the State of Maryland, and described as follows, to wit: Beginning for the same at a point on the East side of Pennsylvania Avenue, in the City of Westminster, two hundred and twenty-four feet from a stone planted on the northwest corner of a sixteen feet alley where it intersects Pennsylvania Avenue in said City, (said alley being the first alley South of house number one hundred and fourteen on said Pennsylvania Avenue, in Westminster, Maryland), it also being on the end of two hundred and twenty-four feet on the first line of a deed from John T. Mathias, surviving executor of Thomas W. Wells, bearing date March 8th, in the year Eighteen Hundred and Sixty-five, and recorded among the Land Records of Carroll County, in Liber W. A. McK., No. 31, folio 547, &c., and running with and bounding on said first line and running to wit:—North, one and one-half degrees; East, sixty feet to the southwest corner of Albaugh and Babylon's lot, thence with a line parallel with the alley bounding on the said Albaugh and Babylon's lot on the North; South, eighty-eight and one-half degrees; East, One Hundred and ninety-eight feet to the west edge of back alley; thence bounding thereon South, one and one-half degrees: West, sixty feet to the northeast corner of Gill Giggard lot, being also the end of one hundred feet from the beginning of the third line of said conveyance from the said John T. Mathias, surviving executor to Thomas W. Wells; thence with a line parallel with the second line hereof, North, eighty-eight and one-half degrees; West, one hundred and ninety-eight feet to the place of beginning, containing and laid out for Eleven Thousand, Eight Hundred and Eighty Square Feet of Land, more or less, it being the same land and premises now designated as number 114 Pennsylvania avenue, in said City of Westminster, being also a part of a larger tract of land called "Fanny's Meadow" which was conveyed by Julia A. Wells to Grove A. Shipley, by deed, bearing date on the Fourteenth day of October, in the year Eighteen Hundred and Eighty-Seven, and recorded in Liber W. N. M., No. 66, folio 537, &c., one of the Land Records of Carroll County. And being also the same land and premises conveyed by Grove A. Shipley and Mary A. Shipley to Raymond P. Bankert, by deed, bearing date on the Eighth day of February, in the year Nineteen Hundred and Five, and recorded among the Land Records of Carroll County, in Liber D. P. S., No. 100, folio 550, &c. And being also the same land and premises intended to be conveyed by the said Grove A. Shipley and wife to the said Raymond P. Bankert, by deed, bearing date on the Twenty-eighth day of March, in the year Eighteen Hundred and Ninety-four, and recorded among the Land Records of Carroll County, in Liber D. P. S., No. 99, folio 251, &c.

And I hereby give notice that on

MONDAY, APRIL 8th, 1907,

at 10 o'clock, a m., at the Court House door, I will sell the above described property, so seized and taken into execution, to the highest bidder for cash.

JOSEPH L. FRANKLIN,
mar15 ts Sheriff.

WE CARRY in stock forty patterns of Mouldings and Casings for you to select from. Smith & Reifsnider.

J. THOS. ROOP, - - Auctioneer.

PUBLIC SALE

The undersigned will sell at public sale, on the farm lately occupied by J. Thomas Roop, near Springdale Schoolhouse, 2 miles north of New Windsor and 2 miles south of Uniontown, on

SATURDAY, MARCH 30, 1907,

at 12 m., the following personal property: 4 GOOD WORK HORSES, fine mare 13 years old, perfectly safe and work anywhere hitched; roan horse coming 8 years old, will work anywhere hitched; roan mare with foal, coming 4 years old, will work anywhere hitched, and is safe for women to drive; black mare coming five years old, will work anywhere but lead, and is perfectly safe for women to drive; 8 Head of Cattle, 6 of them milch cows, 3 of them fresh by day of sale; 1 heifer, 1 bull, 11 head of hogs, 8 shoats, 2 brood sows, 1 boar, 1 broadtread wagon, good as new; pair hay carriages, 20 feet long, good as new; 1 drill, good as new, Ontario; McCormick mower, good as new; lever springtooth harrow, used but one year; Syracuse 2 or 3 horse plow, used one year; corn drag, single shovel plow, 2 sets breechbands, 2 sets of front gears, all in good condition; 4 work bridles, wagon saddle, good as new; wagon line, wagon whip, 4 good butt traces, pair of breast chains, mowing scythe, cream separator, butter worker, lot of milk cans, stretcher, single, double and triple trees, jockey sticks, hay fork, pulleys and 90 feet of rope, cutting box, scoop, shovels, about 40 barrels of corn and many other articles too numerous to mention.

Terms—All sums of $10.00 and under, cash; on all sums over $10.00 a credit of 10 months, purchasers giving note, with approved security, bearing interest from day of sale. No goods to be removed until settled for.

mar15 3t ELMER I. CRUMBACKER.

Public Sale: I will sell on Mrs. Daniel Hunter's farm, near Westminster, on Manchester road, on Thursday, March 28, 1907, at 1 p. m. sharp, all my household and kitchen furniture, consisting of 1 Solid Oak Bedroom Suit, 3 Beds and Bedding, 2 Wash Stands, 3 Rockers, 8 Standing Chairs, Double Wardrobe, Sink, 3 Tables, 30 yds. Brussels Carpet, 16 yds. Matting, 20 yds. Ingrain Carpet, Cookstove, Double Heater Stove, Parlor Stove, Dishes, Sausage Grinder and Stuffer.

mar15 2t Mrs. CLARA F. POWDER.

PAROID ROOFING and NEPONSET SHEATHING papers sold by Smith & Reifsnider and under their guarantee.

DAVID E. WALSH,
ATTORNEY AT LAW,
No. 175 E. Main Street, Westminster, Md.
july 16—tf

MATHERS'

WESTMINSTER -- MANCHESTER -- GLEN ROCK

OUR GRAND

SPRING OPENING

.....TAKES PLACE.....

THURSDAY, FRIDAY AND SATURDAY, MARCH 21, 22 and 23,

TO WHICH WE CORDIALLY INVITE YOU ALL.

Our charming display of new Millinery, Ladies' Waists, new Spring Dress Goods, new Shoes, new Goods in Men's Wear, in fact everything throughout our entire store has taken on a new dress for this occasion.

We are glad to say that **MISS EBAUGH** is with us again this season with an efficient corps of helpers, and will be glad to see all her friends.

OUR BASEMENT has undergone very extensive repairs and improvements, and is filled with new and attractive merchandise.

Our new **5 and 10 CENT STORE,** located in the rear of the basement, is a tremendous success and is filled with new goods.

Spring Opening at our Manchester Store,

SATURDAY, MARCH 23.

We will also have an Opening Day at our Manchester Store on Saturday, March 23, to which we cordially invite all our friends. Our Manchester store has been greatly improved and changed during the winter. We have added many new lines and are showing by far the largest and finest line of goods ever opened in this community. We want all to see and enjoy it. Whether wishing to buy or not we want you to come in and see what we have done. At Manchester we will have a beautiful souvenir for all who purchase $1.00 or more.

T. W. MATHER & SONS

MARCH 15, 1907.

FREE! FREE! FREE!

FULL SIZE GRAPHOPHONE FREE TO EACH FAMILY.

Call and hear them talk, sing and play.

Oatmeal for young turkeys, 3c lb.
5 gallons best Coal Oil, 70c.
7c Corn Starch, 5c box.
15c can Peaches, 10c.
Sweet Potatoes, 10c can.
Corn, Peas or Tomatoes, 7c can.
Flour, 40 to 70c sack.
Try my 20c loose Coffee.
Fresh ground Beef Scrap, $2.75 bag.
6, 7 and 8c Candies, 5c lb.
Fresh new Garden Seeds.
15c Zest, 10c; 10c Vigor, 5c Box.
10c package Dates, 7c.
Try my Salmon at 10c can.
Fresh Uneeda Biscuits, 55c dozen.

Catsup, 5c bottle.
5c Cream Baking Powder, 3c box.
5 gallons White Oil, 55c; Red Oil, 60c.
Presents free with Baking Powder & Tea.
Sauerkraut, 10c can.
Standard Corn or Peas, 10c can.
Ginger Snaps and Crackers, 5c lb.
Best Canary Seed, 7c lb.
Fresh Cypher's Chick Food, $2.50 bag.
5 lbs. Hemp Seed for 25c.
Fresh ground Oyster Shells, 65c bag.
Erb's Powders, 3 for 25c.
$1.75 Nickel Lamps, $1.49.
Good Matches, 9c dozen boxes.
12c large Raisins, 10c lb.

WANTED—Baled Hay, Shelled Corn, 32 lb. Oats.

Headquarters for Automobile Oils, Greases and Gasoline.

Agent for all the leading Stock, Poultry and Louse Powders, Dr. Hess, Lee's, Erb's, Barker's, Foutz's, International, Pratt's, Gleason's, Dr. Daniel's, Kow Kure and Germazone.

O