Christian Endeavor News.

A very profitable business meeting was held by the executive committee of the Carroll County Christian Endeavor Union at a recent date in Westminster. Three new societies were admitted into the Union, namely: Patapsco, Methodist Protestant, Sykesville Union and Houck's Union.

The president of the above County Union, Mr. Harry B. Fogle, Uniontown, urges all societies in the county to prepare special programs in behalf of County Local Option Fight, October 18. Topic "A Saloonless Nation. Why Not? How?" This is an important meeting. Now is the time for all societies to do active, earnest work. The fight is on. Let each endeavorer be actively engaged in the temperance campaign this fall. Carroll County C. E. Union has always advocated temperance. Let the local temperance committees arrange a good program for each society.

Uniontown societies, three in number, will hold a union service that night with eloquent speakers and an interesting program all through.

Sandy Mount C. E. Society will hold a special temperance meeting.

This same society will observe "Maryland Day," by holding special service Sunday night, October 11, at 7.30 p. m. Subject for meeting, "Next Steps For Our Society." A program is being arranged. What is Maryland Day? It is a special day appointed each year by the Executive Committee of the State Union upon which to celebrate, in a fitting way, the organization of the first Christian Endeavor Society in Maryland, (which was the second Presbyterian, of Baltimore, in October, 1885), and to present briefly to the societies the need and importance of the work. There are 475 societies in the State.

MYRLE CAPLE, Press Correspondent, Carroll County C. E. Union.

A Birthday Party.

The home of Mr. and Mrs. Samuel O. Miller was the scene on Wednesday evening, September 30th, of a delightful birthday party, given in honor of Mr. Miller's 45th birthday. He received many presents. At a late hour all were invited to the dining room, where refreshments were served in abundance.

Those present were: Mr. and Mrs. Samuel O. Miller, Nathan Haines and wife, Aaron Miller and wife, Walter Little and wife, Robert Young and wife, James Staub and wife, Maurice Crabbs and wife, John Miller and wife; Mesdames Jessie Gilbert, Annie Bankard, Maggie Sipes, Carrie Bankard, Rosa Sipes; Misses Marie Haines, Catherine Sipes, Edna Haines, Mary Babylon, Mary E. Miller, Evelyn Bankard, Bessie G. Miller, Ethel Bankard, Irene Bare, Lizzie Yingling, Mary Catherine Miller, Irene Fitze, Beulah Lynn, Irene Bankard, Grace V. Miller, Miraud Greenholtz, Carrie Miller, Romain Young, Annie Miller, Lillie Dell, Hellen Gilbert, Annie Dell, Ruth Young; Messrs. Robert Dickensheets, Arlington Tucker, Clarence Sullivan, Hayden Michael, Russell Warehime, Roscoe Hyde, Maurice Bankard, Harry Horning, David R. Miller, Roger Gilbert, Benton Flickinger, Ray Nusbaum, John Waltz, Dennis Reindollar, Jessie Cummings, Elmer Frock, Glenn Warehime, Clarence Frock, Bernie Harman and Wilfred Copenhaver.

A Surprise Party.

A very pleasant surprise party was given at the home of Mr. and Mrs. John D. Foutz and family, Tuesday night, September 29, in honor of their daughter, Lillian's seventeenth birthday. Music and games were indulged in until a late hour. Refreshments were served in abundance.

Among those present were: Lewis Freyman and wife, Mrs. Edgar McQuay, of Virginia; Misses Hilda Prugh, Belle and Reda Morningstar, Helen Freyman, Golda and Mary Shipley, Gladys Smith; Messrs. John Magin, C. Edward Little, Elbert Shipley, Reuben Morningstar, Paul Easton, Norman Magin, Amon Shipley, Mr. Baile, Lester Polster, Wesley Shipley, Milton Freyman and Earl Gibson.

DEEP RUN.

Corn is on shocks and some are husking.

Some farmers have finished sowing their grain crop, while others still have a lot to sow.

Mr. John W. Zepp intends to start to saw lumber this week for Mr. Rudisill, of Crab Run.

Messrs. Geo. W. and J. Howard Erb were in Hanover attending to business on Saturday.

Mr. John Flickinger, of Deep Run, has purchased the property of Mr. Weldon R. Nusbaum, at Union Mills, formerly the J. Wm. Earhart property, for the sum of $5075. He will move to the same April 1st, 1915.

We are very much in need of a gentle rain.

Mr. Noah Arter, of Arter's mill, has raised some large sweet potatoes. In the lot were found a number that weighed a little over 4 pounds a piece and a host that weighed 3 pounds a piece. Who can beat it?

Misses Hilda Troxel and Emma Kopp visited at the home of Mr. and Mrs. Wm. Myers, of near Westminster, on Sunday.

MT. AIRY.

Prosperity Lodge No. 58, I. O. O.F., is arranging to hold a bazar in Masonic Temple December 2, 3, 4 and 5. Everybody invited.

Rev. W. E. Miller moves Friday to Millington, Kent county, where he has taken a circuit until spring.

The Prohibition League held a mass meeting in Masonic Temple last Monday night. The house was packed to the doors. Addresses were made by Maj. Hall, of Sykesville, and Rev. Mr. Dudley, of Relay. Good Templars quartette and Odd Fellows Orchestra furnished the music.

Our old friend, W. E. T. Smith, we are sorry to say is very low and not expected to survive many hours.

The Mt. Airy Poultry and Agricultural Association will hold their annual show Wednesday, Thursday and Friday of Thanksgiving week.

PATAPSCO.

The Ladies' Aid Society of Patapsco Methodist Episcopal Church will hold an oyster supper on Saturday night, October 17th, in the hall.

Messrs. George Shamer, Leroy Whelan and Charles Groves, of Baltimore, spent Sunday with the former's parents, Mr. and Mrs. Frank Shamer.

Mrs. Keller, of Cumberland, has returned home after visiting Rev. and Mrs. J. G. Field.

Mr. and Mrs. Vaughn Bossom are visiting friends in Baltimore.

Miss Maud Flater spent Sunday with Miss Ruth R. Chew.

Mrs. Millie Barrick has returned home after spending a month with relatives in Pittsburgh.

Don't Be Misled

Westminster Citizens Should Read and Heed This Advice.

Kidney trouble is dangerous and often fatal.

Don't experiment with something new and untried.

Use a tested kidney remedy.

Begin with Doan's Kidney Pills,

Used in kidney troubles 50 years.

Recommended here and everywhere.

The following statement forms convincing proof.

John T. Bowers, Frederick St., Taneytown, Md., says: "My work requires me to sit in a stooped position most of the time, and I believe that was the cause of my kidney complaint. A constant, dull, dragging pain across my kidneys that caused me much misery. I suffered from rheumatic pains and at times was stiff and lame. The kidney secretions were also irregular in passage and caused me much annoyance and inconvenience. I finally used Doan's Kidney Pills and they gave me almost immediate relief. My kidneys were soon normal, and I felt better in every way."

Price 50c, at all dealers. Don't simply ask for a kidney remedy—get Doan's Kidney Pills—the same that Mr. Bowers had. Foster-Milburn Co., Props., Buffalo, N. Y.

PROCLAMATION

Proposed Amendment to the Constitution of Maryland.

Whereas, at the January Session of the General Assembly of Maryland, held in the year of our Lord One Thousand Nine Hundred and Fourteen, an Act was passed proposing an Amendment to Section 44, Part VII., of Article 4, title "Sheriffs", of the Constitution of the State of Maryland, which said Act is known and designated as Chapter 845 of the Acts of Maryland of 1914, and is in the words and figures following:

CHAPTER 845.

An Act to amend Section 44, Part VII, of Article 4, title, "Sheriffs", of the Constitution of this State, and to provide for the submission of said amendment to the qualified voters of this State for adoption or rejection.

Section 1. Be it enacted by the General Assembly of Maryland, three-fifths of all the members of each of the two houses concurring, that the following section be and the same is hereby proposed as an amendment to Section 44, Part VII, of Article 4, title "Sheriffs," of the Constitution of this State, and if adopted by legal and qualified voters thereof, as herein provided, it shall supersede and stand in the place and stead of said Section 44, Part VII, of said Article 4.

Sec. 44. There shall be elected in each county in every second year, one person, resident in said county above the age of twenty-five years, and at least five years preceding his election, a citizen of the State, to the office of Sheriff. He shall hold office for two years, and until his successor is duly elected and qualified; shall be ineligible for two years thereafter; shall give such bond, exercise such powers and perform such duties as now are or may hereafter be fixed by law. In case of a vacancy by death, resignation, refusal to serve, or neglect to qualify, or give bond, or by disqualification, or removal from the county, the Governor shall appoint a person to be Sheriff for the remainder of the official term.

In the City of Baltimore at the General Election to be held in the year 1915 and every four years thereafter, there shall be elected in said City of Baltimore, one person who shall be a resident of said city, above the age of twenty-five years, and who shall have been at least five years preceding his election a citizen of this State, to the office of Sheriff.

He shall hold his office for four years, and until his successor is duly elected and qualified; shall be eligible for re-election; shall give such bond, exercise such powers and perform such duties as now are or may hereafter be fixed by law. The Sheriff elected in and for the City of Baltimore in November, 1913, shall be eligible for re-election.

In case of vacancy by death, resignation, refusal to serve, or neglect to qualify, or give bond, or by disqualification or removal from said City, the Governor shall appoint a person to be Sheriff for the remainder of the official term. The Sheriff hereafter elected and the Sheriff elected in and for the City of Baltimore on the 7th day of November, 1913, shall from the date of his qualification receive such salary as may be fixed by law, not to exceed six thousand dollars per year in any case, and such expenses necessary to the conduct of his office, as may be fixed by law, such salaries and expenses to be paid in such manner and at such times as may be prescribed by law.

Sec. 2. And be it further enacted by the authority aforesaid, That the aforegoing section hereby proposed as an amendment to the Constitution of this State shall be at the next General Election for members of Congress, the same being a general election, to be held in this State, submitted to the legal and qualified voters thereof for their adoption or rejection, in pursuance of the directions contained in Article 14 of the Constitution of this State, and at said General election the vote on the proposed amendment shall be by ballot, and upon such ballot there shall be printed the words, "For the Constitutional Amendment," and "Against the Constitutional Amendment," as now prescribed by law, and immediately after said election due returns shall be made to the Governor of the vote for and against said proposed amendment, as directed by the said Article 14 of this Constitution, and if it shall appear to the Governor that the majority of the votes cast at said election on said amendment were cast in favor thereof, the Governor shall by his proclamation declare the said amendment, having received the majority of votes, adopted by the people of Maryland as part of the Constitution thereof, and thenceforth said amendment shall be part of said Constitution.

Approved April 16, 1914.

Now, therefore, I, Phillips Lee Goldsborough, Governor of the State of Maryland, in pursuance of the direction contained in Section 1, Article 14 of the Constitution of Maryland, and in compliance with the provisions of Section 2 of the above recited Act, do hereby order and direct, that a copy of said Chapter 845 of the Acts of the General Assembly of Maryland of 1914 aforesaid, be published in at least two newspapers in each of the counties of the State and in three newspapers published in the City of Baltimore, one of which newspapers in the City of Baltimore shall be published in the German language, once a week for at least three months next preceeding the next General Election for members of Congress, which election will be held on the first Tuesday after the first Monday in November, 1914, and at which election the said above proposed amendment to the Constitution shall be submitted, in the form and manner prescribed by the General Assembly, to the legal qualified voters of the State for their adoption or rejection.

Given under my hand and the Great Seal of the State of Maryland.

Done at the City of Annapolis, on this 17th day of July, in the year of our Lord, one thousand nine hundred and fourteen

[The Great Seal of Maryland]

PHILLIPS LEE GOLDSBOROUGH.

By the Governor:

ROBERT P. GRAHAM, Secretary of State.

TO THE PUBLIC

This is to give notice that I will continue Auctioneering in Carroll County, and comply with the law by taking out the necessary Auctioneer's License.

june 26 V. McCULLOUGH.

JACOB LONG,

TANNERY MD., AUCTIONEER.

If you are going to have sale I am the Auctioneer you need.

C & P. Phone 833-4. aug 28 tf

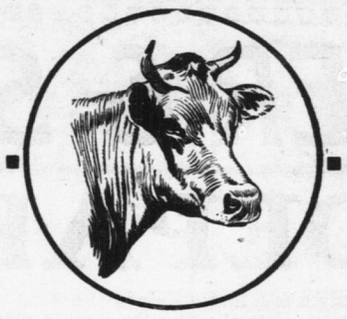

THOSE patient, always-willing-to-serve cows of yours must be treated kindly. When the help get up at odds with the world they don't always handle the bovines gently, and you know what rough treatment does to a cow's teats and how it cuts down her lactation period.

I'd like to show you how the teat cup with the upward squeeze gets on the job any time feeling "fit" and massages those teats as they should be massaged. It's but one of the many good features of the

SHARPLES MILKER

When we talk it over you'll learn how it reduces the cost of milk, makes it clean, solves the hired help problem, and other important things.

Farmers Supply Co,

Everything for the Farm

WESTMINSTER MARYLAND.

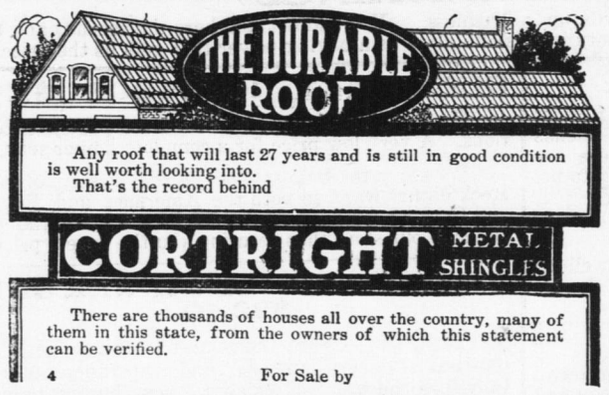

J. WEBSTER EBAUGH, Westminster, Md.

WHEN YOU ARE BUYING COAL you are buying either warmth or disappointment. Some coal is like cold stone—no life or heat in it. Our coal measures more heat to the ton than ordinary kinds, say our customers. You will be doing yourself an injustice if you do not give our coal at least a trial. If you are a judge of coal value, you will see the big difference.

Lumber, Coal & Supply Co.

Westminster, - Md.

JOHN D. BOWERS,

FANCY AND STAPLE GROCERIES

BOWERS'S COFFEE AND TEA, try it. You like the best cup of Coffee and Tea, why not have it? It pays in the end, both in flavor and delightful taste.

WHITMAN'S CONFECTIONS at the old price, always fresh.

SODA WATER, all flavors.

All flavors of ICE CREAM, by the plate, pints, and quarts, in cartoons. Try it.

Yours to please,

JOHN D. BOWERS,

C. & P. Phone 72-F. 47 E. Main St.

WE HAVE A FREE BOOK

THAT EVERY MAN SHOULD READ

¶ Write for it to-day! In it we describe in detail the various afflictions and special ailments of men—all diseases and complications of a chronic, wasting nature, etc.

¶ When in trouble it is an error not to come or write to specialists, such as we are—our extraordinary success assures you the best advice and treatment.

¶ Consultation, examination and advice FREE. When in Baltimore visit our Free Museum. Write for the book NOW.

FRENCH-AMERICAN SPECIALISTS

408-410 EAST BALTIMORE STREET BALTIMORE, MARYLAND

Can Any Reason be Sufficient

to cause you to delay remodeling the old bathroom?

IS IT PRICE? We can furnish a guaranteed bathroom outfit at a price within the reach of every home owner.

ISN'T IT REALLY JUST CARELESSNESS?

You have intended to get a modern set of fixtures all along but that old thief Procrastination has made you lose the daily convenience, the protection to health, the satisfaction of possessing a beautiful "Standard" modern bathroom.

How's that? No bother to remind you at all, we assure you. We'll bring our catalogue right away.

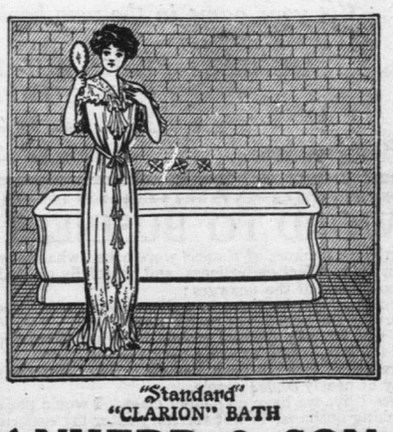

"Standard" "CLARION" BATH

E. S. BANKERD & SON

HEATING, PLUMBING & TINNING

274 E. Main St., Westminster, Md.

MEDFORD BARGAIN STORE

MEDFORD, - - - MARYLAND.

All Our Goods Guaranteed to Please You or Your Money Back.

Granulated Sugar 6¼c lb.

$4.00 wood beds for $3.39.
$5.00 wood beds for $4.19.
8 ft. extension tables for $6.98.
$1.48 feather pillows for $1.19 pr.
$2.98 soft top mattresses for $2.48.
$4.19 soft top mattresses for $3.69.
$8.48 soft top mattresses for $7.33.
$7.98 couches for $6.69.
$9.98 couches for $7.75.
$5.00 morris chairs for $3.98.
$1.98 wood rockers for $1.59.
$2.98 wood rockers for $2.48.
$3.39 kitchen safes for $2.79.
$3.98 kitchen safes for $3.19.
$1.25 parlor stoves for 98c.
Iron beds $1.48.

$3.09 Iron Beds for $2.78
Cook Stove $9.98
$3.98 Coal Parlor Stoves $3.79
$5.39 Coal Parlor Stoves $4.98
$7.48 Coal Parlor Stoves $6.98
$13.98 Coal Parlor Stoves $12.48
98c Wood Air Tight Stoves 89c
$1.48 Wood Air Tight Stoves $1.29
$1.98 Wood Air Tight Stoves $1.69
$6.79 Wood Air Tight Stoves $5 98

$3.89 kitchen cabinets for $3.39.
$8.48 kitchen cabinets for $7.48.
$12.98 kitchen cabinets for $10.98.
$1.25 baby cradles for 98c.
$1.00 high chairs for 79c.
$2.43 kitchen tables for $1.98.

Lemons 15c dozen

Corn huskers 3½c each.
Country shoulder wanted 16c. lb.
Country side meat wanted 14c lb.
Country hams wanted 19c lb.
Toilet soap 3c cake.
China matting 9c per yd.
Japanese matting 17½c per yd.
Carpet 12½c per yd.
Rag carpet 21c per yd.
50c rugs for 39c.
$1.00 rugs for 79c.
$1.50 rugs for $1.25.
$2.00 rugs for $1.69.
$3.00 rugs for $2.69.
$4.00 rugs for $3.39.
9x12 rugs for $6.98.

69c Boys' Express Wagons 48c

10c children's garden hoes for 5c.
$1.50 boy's school suits for $1.29.
25c door locks for 19c.

Salmon 9c can

Fresh pork for sale soon as weather is cool enough to kill.
$2.00 Horse Blankets for $1.69.
Gun shells black powder 35c per box.
Gun shells smokeless powder 49c per box.

Sweet Potatoes per barrel $2.25

Sweet Potatoes 25 cents peck

High quality Cocoa, loose, 24c. lb.
Boy's gum boots $1.98 pr.
500 yds. good grade outing cloth for 9c yd.
Boy's leggins 19c pair.
Men's leggins 39c pair.
Snag proof gum boots $1.79.
Men's vests 25c each.
Men's leather boots $2.98 pr.
Boy's leather boots $1.48 pr.
Women's over shoes 39c pair.
Air rifles 69c.
New Perfection oil heaters $3.19.
Beef scrap $2.95 per 100 lbs.
Revolvers $1.69.
Stock feeding molasses 15c gal.
65c alarm clocks for 49c.
Feather bolsters 98c each.
Horse blankets 75c each.
10 lb. pail mackerel 69c pail.
6 lb. can dried beef $1.84.
7 boxes 5c Matches for 25c.
Children's handkerchiefs 2½c each.
Quart tin fruit cans 29c doz.
Clarks O. N. T. cotton 3½c spool with other goods.
Scratch feed $1.90 per 100 lbs.
Barb wire $2.10 roll.
Double barrel guns $8.98.

Walter Baker Chocolate 15c cake

Table Oil Cloth 11½ cents yard

Best calico 5c yd.
Best gingham 6½c yd.
No. 9 fence wire $2.19 per 100 lb.
Picks and mattocks 39c.
Blachford's calf meal $3.25 per 100 lbs.
22 short Cartridges, 9c box.
Bring us your Laundry.
Shot 7c lb.
Gunpowder 35c lb.
Lanterns 29c each.

Rubber Roofing 98 cents roll

5 gallon milk can, marked $2.25.
Butter 31c pound.

Floor Oilcloth 23c a Square

Linoleum 34 cents a square yard

Prepared mustard 3½c tumbler.
Boyle's cough syrup 19c bottle.
Lot store boxes for 3c each.
25c pad locks for 21c.
10c pad locks for 5c.
Shippensburg cord pants $2.39 pair.
Bushel corn baskets 69c each.
Dried peaches 5c lb.
8 penny nails $1.98 per keg.
15c Canton Flannel 12½c.
12½c Canton Flannel 10½c.
25c red flannel 19c yd.
Boy's 25c heavy winter underwear for 21c.
$1.50 bed comforts for $1.39.
Wilson butcher knives 19c each.
Corduroy work coats $2.69.

50c Leather Gloves for 41c

50c boy's pants for 39c.

Bull Dog Spark Plugs 25c each
Standard Oysters $1.15 gallon
Select Oysters $1.50 gallon

Old Judge cigars 59c per box.

Chocolate Drops 10c lb.
Bon Bons 10c lb.

25 lb. box dynamite for $3.00.

Fresh Cheese 18c lb.

Children's Underwear 10c Piece

Lot gum boots 98c pair.
Wheelbarrows $3.48 each.

Coal Oil 9c gallon
10 lb. pail Whiting Fish, 49c pail

$3.98 rain coats for $3.39.

Gasoline, 13c gal.
Gasoline, drum lots, 12c gallon

8 day clocks for $1.48.
10c shirting for 7½c yd.
2 pkgs. 5c needles for 5c.
7 gallon butter churns for $2.98.
4 gal. butter churns for $2.39.

Single Barrel Guns for $3.48

25c cow chains for 19c.
25c linen window blinds for 19c.
Suit made to your order for $9.98.
Pk. bag fine salt for 11c.
½ bushel bag fine salt 17c.
Bushel bag fine salt 31c.
Bushel bags coarse salt for 28c.
140 lb. bag coarse salt 54c.
Pure ground pepper 18c lb.
Pulverized saltpetre 18c lb.
Overcoat made to fit you $9.98.

Fodder Yarn 7½c lb.
Fresh Coffee 10c lb.

Men's heavy underwear for winter 39c.
Oatmeal 7½c package.
Macaroni 7½c package.
Self setting mouse traps 9c each.
Self setting rat traps 23c each.
Apple butter pots 7½c per gal.

8x10 Window Lights 33c dozen

Axes 39c each.
7 bars White Rose soap for 24c.
7 bars B. T. Babbitts soap for 25c.
7 bars Sweet Heart soap for 26c.
7 bars Fels Naptha soap for 27c.
7 bars Sunny Monday soap for 28c.
7 bars Kirkmans soap for 29c.
7 boxes Octagon soap powder for 24c.
7 boxes Kirkmans soap powder for 25c.
7 boxes gold dust for 25c.
50c Kodol dyspepsia cure 32c bottle.
35c brooms for 29c.
Black bird flour 65c sack.
Best crackers 8c lb.
Dynamite caps 75c per box.
Gingham aprons 19c each.
Pound cans Royal Baking Powder 41c.
Hunting coats $1.39.
Men's $1.25 Fall hats for 89c.
15c black sateen for 12½c yd.
Heavy shoe laces 8c dozen.
Lot dishes 1c each.

This Store is Run for Your Benefit.

MEDFORD BARGAIN STORE, Medford, Maryland.

1915 NEW PRICES 1915

HUDSON & BUICK

Cars of Power, Speed, Dependiability and Durability.

DELIVERIES WILL BEGIN JULY 27th

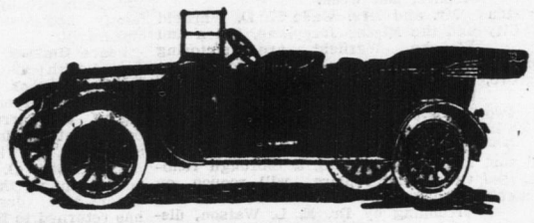

DELIVERIES WILL BEGIN JULY 27th

1915 HUDSON 6-40 H. P. $1550.
1915 BUICK ROADSTER 30 H. P. $900.
1915 BUICK 5-PASSENGER 30 H. P. $950.
1915 BUICK 5-PASSENGER 37 H. P. $1235.
1915 BUICK 7-PASSENGER 6-54 H. P. $1650.

All of the above cars have the improved Delco lighting and starting device and all other latest and best improvements.

Prospective buyer, you can't afford to buy until trying out the well known and tried out HUDSON & BUICK, send for catalogue or better still, come in and let us demonstrate. You will like these cars, perhaps buy one as so many others have done.

YOURS FOR BUSINESS, J. W. LOCKARD & SON

THE GREAT INTER-STATE

FAIR

AT HAGERSTOWN, MD.

OCTOBER 13 - 16

ENORMOUS AGRICULTURAL, HORTICULTURAL AND LIVE STOCK EXHIBITS. NEW CATTLE BARN TO ACCOMMODATE 800 HEAD UNDER ONE ROOF.

RACING PROGRAM

The Finest Races Daily. $7,200.00 in Purses

POULTRY SHOW

The Largest and Best Ever Seen.

International Fireworks and Vaudeville Entertainment. Four Performances, Commencing Tuesday Night at 8 O'clock.

Extraordinary Free Attractions in Front of the Grand Stand.

SPECIAL TRAINS AND RATES ON ALL RAILROADS.

For Information, Premium List, Etc., Apply to

D. H. STALEY, Secretary. T. A. POFFENBERGER, President.

sept 25-3t

SALE BILLS PRINTED ON GOOD PAPER AT SHORT NOTICE.

DEAD STOCK REMOVED AT SHORT NOTICE.

Westminster Hide and Tallow Co

Phone 259. dec 19 1y

FORMWALT & PHILLIPS

CATTLE DEALERS,

WESTMINSTER, MARYLAND.

We earnestly ask all persons who have Cows, Heifers, Sheep, Hogs, &c., for sale or exchange to write W. M. PHILLIPS, 183 W. Main street, or call by phone 113. We will buy all grades.

july 3-tf

Build a business for yourself. We want a local, responsible representative in this city to handle our guaranteed hosiery. Good proposition for the right party. PERFECTION KNITTING MILLS, Willard & Jasper, Philadelphia. sep 25-4t