The Democratic Advocate

PUBLISHED EVERY FRIDAY BY

The Democratic Advocate Company

OF WESTMINSTER, MARYLAND.

Entered at the Postoffice, Westminster, Maryland, Second Class Matter.

All correspondents with this office should be addressed to "THE ADVOCATE."

TERMS. $1.00 per year; 50 cents for six months and 25 cents for three months. Single copies 3 cents.

E. O. DIFFENDAL, Manager.

FRIDAY AFTERNOON, MAR. 9, 1917.

Sale Register.

March 10, at 12 M., 2 Head of Horses and Mules, 2 Milk Cows, and Farming Implements. J. Wilmer Frock, in Union Mills. W. E. Warner, Auct.

March 10, at 12 o'clock, all Live stock and full line of farming implements found on first class farm. Edith I. Bowersox, administratrix of E. C. Bowersox, deceased, on the Westminster road 2 miles east of Marston. John H. Brown, auct.

March 12, at 10 o'clock, all personal property consisting of horses, mules, hogs, cattle farming implements and household furniture. Joseph T. Hunter, on the Sullivan Road, near this city. J. W. Reaver, Auctioneer.

March 12, 12 m. sharp, 5 horses, 5 milch cows and a good line of farming implements. C. Welby Streaker, on the F. A. Crawford farm, 1½ miles north of Winfield, on Sam's Creek road. F. A. Crawford, Auctioneer.

March 13, at 10 a. m., 6 head of horses, 16 milch cows, 9 hogs, farming implements and dairy utensils and 150 barrels of corn. John W. T. Eyler, at Pannery. Jacob Long, auct.

March 13, 10 a. m., live stock, farming implements, corn by the barrel, lot of lumber by the foot, and household and kitchen furniture. Chas. E. Trump, on the road leading from Mancheste to Maple Grove Station.

March 13, 12 m., six horses, cattle and farming implements. S. Howard Zepp, near Deer Park road, between Mechanicsville and Eastview. F. A. Crawford, Auctioneer.

March 13, at 12 m., pair black mules, both leaders, 4 years old; 4 head of cattle, 13 fine shoats, 2 brood sows with pigs, corn by the barrel, 175 fence posts, farming implements, &c. Geo. T. Steyer, one mile north east of Silver Run, Md. W. E. Warner, Auctioneer.

March 14, 10 a. m., 9 head of work horses, all young, and weighing from 1200 to 1500 pounds; 16 head of cows milch cows, 3 brood sows, and all farm implements kept on a first class farm. Thomas G. Hoffman, 1 mile east of Winfield. F. A. Crawford, Auctioneer.

March 14, at 10 a. m., all live stock and farming implements found on a first class farm. Joseph L. O'Farrell, on Sullivan road, about 1 mile from Westminster. John W. Reaver, Auctioneer.

March 15, 12 m., Ira E. Dorsey, on the Nat Bay farm, 11 miles west of Finksburg, on Baltimore & Reisterstown Turnpike, intending to discontinue the dairy business, will sell 21 head of cattle, 15 good milch cows, pair young mules, 2 horses, 3 and 4 years old. C. S. Hobbs, Auctioneer.

March 15, 12 o'clock, 4 head of horses, 10 head of hogs, 2 new Schuttler wagons, harness, and farm implements. Augustus C. Barnes, at Taylorsville. F. A. Crawford, Auctioneer.

March 15, 12 o'clock sharp, 7 head of horses and mules, 15 head horned cattle, full line of farming implements and some household furniture. Jeremiah G. Jones, Manchester district, Carroll Co., 1½ miles south of Bachman's Church. John W. Reaver, Auctioneer, and John T. Yingling, J. Wesley Biggs, Clerks.

March 16, at 12 m., 2 horses, 11 milch cows, bull, and farming utensils, gasoline engine, feed cutter and chopper, some household furniture. David R. Geiman, Bond street entended, Westminster. J. N. O. Smith, Auctioneer.

March 19, at 12 o'clock, horses, cows and farming implements, corn, &c. Francis E. Owings, half mile east of Warfieldsburg. F. A. Crawford, Auct.

March 19, 12 m., 2 horses and colt, 3 milch cows, 6 shoats, and farming implements. Aaron Long, on Westminster and Manchester State road, ¼ mile East of Mexico. John W. Reaver, Auct.

March 19, at 10 o'clock a. m., horses, cattle and a full line of farming implements. John W. Dudderar, on Mount Airy road, 1½ miles south of Taylorsville. Edgar Mercer, Auctioneer.

March 20, at 10 o'clock, 3 head of horses, mule, 2 cows, heifer, all farming implements, including nearly new 7 ft. Deering binder. John F. Schaefer, on the road leading from State road to Klee's mill, 1 mile west of Mechanicsville. Joseph Berrett, Auctioneer.

March 20, 10 a. m., horses, cows, farming implements, &c., by Wm. E. Heagy, on the Granville S. Hoing farm on the Baltimore Turnpike at Sandyville. F. A. Crawford, Auctioneer.

March 20, 9 a. m., stock and farming implements, household goods, growing wheat, &c. Charles D. Wantzine, Irvin E. Wantz and William H. Myers, Executors. John W. Reaver, Auct.

March 21, at 11 a. m., Paul E. Buckey, adjoining the Corporation of New Windsor, along the State road, sell all live stock and farming implements. E. A. Lawrence, Auctioneer.

March 22, at 12 o'clock m., horses, colts, cows, implements, wagons, plows and a line of farm implements, good as new. Hay and corn, by Geo. A. Barnes, on the Knox farm half mile from State road and one and one-half miles from Mechanicsville.

March 22, live stock and farming implements. Howard Hyle, near Stonersville, on the Littlestown pike. John W. Reaver, Auctioneer.

March 22, at 11 a. m., live stock and farming implements. Gleason F. Erb, near New Windsor. E. A. Lawrence, Auctioneer.

March 23, at 11 o'clock a. m., horses, cows, heifers, sows and pigs, farming implements, furniture, etc., by A. B. McKinney on State road, near Mexico and 3 miles from Westminster. J. W. Reaver, Auctioneer.

March 23, live stock and farming implements. Cyrus Myers, between Pleasant Valley and Union Mills. Wm. E. Warner, auctioneer.

March 23, 12 m., 4 horses, 4 cows, fresh by day of sale, 2 young cows, 5 sheep, 3 wagons, 3 buggies, one a new spring hack, and household goods. Mrs. Howard Shipley, on road leading from Bethel Church to Franklinville. F. A. Crawford, Auct.

March 24, at 11 a. m., sharp, 3 horses, 15 milch cows, 2 mile wagons, plows and general variety of farming implements by D. Edward Gilbert, on the Roop farm near Medford. E. A. Lawrence, Auct.

March 26, 10 a. m., 12 head of horses and mules, 6 head of cattle, 20 head of shoats and pigs farming implements of all kinds, household goods. Levi Barnes, on the Bonsack farm, ½ mile from Westminster, on Meadow Branch Pike. J. N. O. Smith, Auctioneer.

March 27, live stock and farming implements. Charles R. Eckard, on Samuel Roop farm, near Meadow Branch Church, on the Taneytown road.

March 28, 12 m., 4 horses, 2 mules, 2 cows, farming implements, harness, corn, fodder, hay, potatoes, wheat, rye and barley, (growing grain). J. Arthur Buckingham and Obadiah Buckingham, administrators of James W. Buckingham, deceased. On road leading from Klee's Mill to Gist, about midway between the two named places. F. A. Crawford, Auctioneer; Samuel Smith and John Klee, Clerks.

March 29, Horses, Cattle and Farm Implements. L. Scott Mercer, near Lisbon.

LOCAL AFFAIRS

St. Patrick's Day is March 17.

The price of wheat today is $1.98.

Next Thursday, March 15, is Andrew Jackson's birthday.

The first day of spring starts on March 21st, a little over a week yet.

Bowers' bus line resumed its schedule yesterday between this city and Baltimore.

Mrs. Charles Yingling, Bond street, is still confined in the hospital, but is improving.

Mr. E. O. Cash, East Green street, is making extensive improvements to his residence.

One great cause of failure is laziness. It creates a dead-line wherever it exists, that is far worse than that caused by old age.

The First Regiment Band took part in the inaugural parade at Washington Monday. The band left this city on Sunday afternoon on the 4.30 train.

A white pigeon with the marks of M. S. P. No. 4 on a band around its leg came to the home of Mr. Uriah Bixler, Pennsylvania avenue, during the snow storm on Sunday.

Patrolman Michael McNeal, who for 30 years had been assigned to Union Station, died at his home in Baltimore Sunday. Patrolman McNeal was known by many of our citizens.

Mr. James D. Mitchell disposed of his photographer business to Mr. Carol Twigg, this city last week. Mr. Twigg on Saturday sold the business to Mr. Russell V. Lewis, proprietor of Lewis' Studio, East Main street, who will conduct same. Mr. Frank Miller, genial manager of Mitchell's photograph gallery, will continue the business for Mr. Lewis.

Tonight, at the Opera House "A Little Girl in a Big City" will be played. This show played a week's engagement at the Auditorium, Baltimore.

From March 11 to 14, 1888, the Eastern part of the United States was in the grip of a fearful blizzard. The heavy snow we had last week is not quite so bad after all, compared with March 14, 1888.

Sargeant John Smith Billingslea, of Company H, was sworn in Monday night at the Armory as second lieutenant of the Company, filling the vacancy caused by the resignation of Second Lieutenant H. G. Dewey.

Uniontown Lutheran Charge. Regular service Sunday at Baust's church at 10.30 a. m. Christian Endeavor in the evening. At Uniontown—Christian Endeavor at 6.30 p. m. Preaching at 7.30 p. m. Rev. W. E. Saltzgiver, pastor.

There will be a St. Patrick's Tea at the home of Mrs. Charles C. Gorsuch, March 17th, from 3 to 6 p. m., for the benefit of the Westminster Free Library. This is a most worthy cause and deserves the support and cooperation of all. Come to the Tea.

Mr. Davy Warehime, who has been for the past four years employed by the firm of Gressitt-Laws Co., of Baltimore, has resigned his position and will now make his home with his parents and engage in farming. We hope this will agree with his health much better than the city.

Albert Greenfield gave a violin recital for the benefit of the patients at the Jewish Home for Consumptives, at Reisterstown, Sunday afternoon. Mr. Greenfield's program consisted of six selections, and the recital was greatly enjoyed by the patients and those in charge of the home.

The Misses Annie and Mamie Kemper, of near Silver Run, who were overcome by coal gas from a double heater at the home of Mr. and Mrs. John Martin, Hanover, Pa., a week ago, have been brought to their home at Silver Run. They were accompanied by their parents, Mr. and Mrs. David L. Kemper.

The vaudeville show that played a week's engagement at the Opera House came to grief in this city on Saturday night. Taneytown was billed for a show on Monday evening, but the troupe left for Philadelphia on the 4.30 train Monday evening with only the remnants of the show. Four left Sunday morning for somewhere.

Numsen & Son, of Baltimore, have purchased the old flint mill at Asbestos, and will erect a large and up-to-date canning factory on the site after the old buildings are removed. The buildings will be 160x40 feet, 120x95 feet, 40x40 feet and several smaller ones. The above company has a plant at Laurel, Md., that they will move to Asbestos. Paul Case, this city is the contractor.

Mrs. Susan N. Belt, of Owings Mills, ended her life early Sunday morning by hanging herself with strips of her bed clothing in the kitchen of her home. In the home at the time were Miss Belt's mother; her sister, Miss Elizabeth Belt; her brother, Randle Moale Belt, and his wife. She made her plans so quietly that no one knew of her death until she was discovered hanging from a gas pipe in the kitchen by a colored servant.

That the victory of the dry forces in Washington county last election, and the high cost of building material will result in the abandonment, at least temporarily, of the plan to erect a new structure on the site of the old Blue Mountain House, is stated on good authority. Ever since the famous old resort hotel burned to the ground in an early morning conflagration several years ago, there have been published from time to time reports of another and more modern building to take its place. Several surveys have been made.

Hess Carriage Works, at Hagerstown, was entered and about $15 worth of drills were taken. These were the only things that could be carried off. Entrance was gained through a first floor window in the rear of the plant. The door to the office was not locked and the thief ransacked the entire place. The safe was tampered with but not opened. There was no money in the office anyway. A large dirk stabber, nearly as big as a butcher knife was found and turned over to the police. The Hess Carriage Works was located on Liberty street, in this city at one time.

Contractor Anderson, Baltimore, has been awarded the contract for putting down the double track on the Western Maryland Main Line from Pen-Mar to Highfield, a distance of about two miles. Work will be begun on the excavating just as soon as weather conditions make it possible to work in the ground. Already some carloads of crossties, switches and other materials have been delivered in the vicinity of the work. Contractor Anderson built the double track last year from Edgemont to a point opposite the Pen-Mar observatory. A good part of his outfit of carts, blasting apparatus, steam shovels, etc., is still on the ground nearby.

Friday afternoon John Forey, of Emmitsburg, was placed on trial before a jury at Frederick on a forgery charge, and found not guilty, and just as he was on the verge of leaving the court room and going on his way to freedom, was placed under arrest by Deputy Sheriff William O. Wertenbaker on the charge of the larceny of a calf in Carroll county. "Hold on, there," said the deputy to Forney, as he left his chair and started for the door. "You have to go back to jail. I have a warrant here charging you with the larceny of a calf in Carroll county." Forney's feathers fell. He was brought here by Sheriff Stoner and given a hearing before Justice Dinst on the charge of stealing the calf. Forney is held for the May term of grand jury.

The days are fast approaching when every citizen of this city can bring out his brush and paint pot, hoe, lawnmower and other humble implements, and do his part in developing the beauty of the city. And while about it don't forget to clean out the cellar, tidy up the outside premises and clear away the tin cans, old boots and shoes and the thousand and one things that gather during the winter. Doing all this will not cost much in hard cash, but it will add to the attractiveness and health of the place. Do it now, or at least before the rush of spring work comes on or the summer comes with its heat. If left to then the work is generally only half done, and besides it is taking risks with disease. A beautiful and healthful townmakes for greater happiness, fosters self-respect and local pride, and attracts visitors—and all these are elements making for growth and prosperity.

Mrs. Emma Barth, Pennsylvania avenue, is dangerously ill at her home.

The W. M. R. tracks at Kirk were blocked Wednesday and Thursday by engine 912 of train 204 jumping the track.

There will not be any preaching in Medford Grange Hall, Sunday afternoon, due to the bad condition of the roads.

The snow guards on the roof of the Methodist Protestant church this city, have been brushed away by the snow sliding.

H. M. Harrison and family, of Howard county, moved in the tenant house of J. C. Wailes, Plum Tree Farm, near Statewood.

A marriage license was issued in Baltimore Wednesday to Charles E. Smith and Mamie A. Hobbs, both of Sykesville.

Mrs. George E. Sharrer, West Main street, was paralyzed Wednesday evening at the home of Mr. and Mrs. George F. Eckenrode.

There will be a regular monthly meeting of the Women's Civic League, Thursday, March 15, at 3 p. m., at the home of Miss Nora Gorsuch, East Main street.

Old Glory is displayed in the Ascension Episcopal Church to the left of the chancel, where it will remain until after the European war or peace is declared.

Our stores are taking on their stunning spring dress. The styles will surpass anything ever displayed. The opening days are Friday and Saturday, March 16 and 17.

Mr. James Leonard Shaeffer, Pennsylvania avenue, had an operation performed to a large lump or wart on one of his legs at the Church Home and Infirmary, Baltimore, this week. He is improving.

The Women's Club of Westminster, will present the play "The Women Who Did," at the Opera House, March 15, at 8 p. m., for the benefit of the Civic League. There will also be a number of musical selections by local and out-of-town talent.

William Lang and James W. Henry, of Hampstead, were brought here from Baltimore, last Monday by Sheriff James M. Stoner and placed in jail. They are wanted for the larceny of some goods from the store of T. J. Hunt, Hampstead.

The Maryland Almanac, which has been issued by Frank R. Kent and John W. Owens, Baltimore, and contains valuable information about our State is on sale at the Westminster News Store, F. D. Dieffenbach, proprietor, East Main street.

Mr. and Mrs. A. C. Shiflet, Madison avenue, are the happiest couple in town over the arrival of their first baby, a fine nine-pound boy. Mr. Shiflet is a boilermaker at the Western Maryland Railway shops, and is used to noise.—Hagerstown Mail.

Should war break out between this country and Germany an effort will be made to have German stricken from the curriculum of the public schools. A school official said Wednesday that steps will be taken in that direction as sure as the United States gets involved in the conflict in Europe.

The prices of canned goods of all kinds have been on a continuous rise during the last few months. The prices are going to continue rising. The supply of goods in the hands of canners and brokers is extremely small, and likely to be completely exhausted long before the 1917 crops are available.

The public sale of C. G. Greenlee held Saturday on the C. B. Stoner farm, Conewago township, at Sell's Station, was largely attended. The sale amounted to $4200 and the fifteen head of registered Holstein cattle brought good prices. One cow brought $195. The sale was advertised in the Advocate.

The Baltimore and Ohio Railroad's new export coal pier at Curtis Bay, in the Baltimore harbor, which is the largest in the world and has a capacity of 12,000,000 tons a year or a maximum capacity of 7,000 tons an hour, was formally opened Tuesday. The pier cost $2,500,000, is of concrete and steel construction and is electrically operated.

Fifty passengers on the Western Maryland passenger train No. 46, were transferred at Hanover, Pa., Monday morning to the trolley, on which they continued their way to York, as a result of a freight wreck at Brecklyn, west of York. One of the large locomotives on the double header freight No. 218 jumped the tracks. Passenger traffic was tied up the greater part of the day as a result.

The snow is disappearing at a rapid rate. Old Sol can do the trick.

Senator John Walter Smith has sent to this office a supply of garden and flower seeds, which will be distributed to its patrons if they call.

There will be Sunday school at 1.30 p. m., and preaching at 2.30 p. m., in the Bethel Church of God, at Warfieldsburg, on Sunday. S. B. Kraft, pastor.

Miss Christiane Tingling, the National W. C. T. U. speaker, who was to make an address at Sandyville Church, Sunday afternoon, has been postponed on account of the condition of the roads.

Mrs. Hannah Jenkins, aged 30 years, was run down by a Pennsylvania Railroad train at Keymar Wednesday evening and seriously injured. She got off of the train and started to walk down the track when the train backed over her, crushing her body and injuring her arms and legs. She is in a serious condition at the Frederick Hospital.

The manufacture, sale or gift of cigarettes would be prohibited in Pennsylvania under a bill introduced in the House by Mr. Horne, Cambria. Any person found in possession of a cigarette, and who refused to tell where he obtained it, would be liable to a fine of $10 or ten days in jail. Violations of this Act would be punishable by fine of $50 to $100.

Attacked by an enraged bull, the Rev. J. Stewart Hartman, retiring superintendent at the Hoffman orphanage, near Littlestown, was on Monday evening painfully bruised and a bone in his left hand broken. But for the timely arrival of his son, Frank Hartman, who drove off the infuriated beast with a pitchfork, more serious injury to the pastor would have resulted.

The farmers around Easton are all talking about the poor condition of the winter wheat. Many say they never saw it look so poor as it does at this time and they are unable to fix the cause. Some believe that the continued dry weather of last fall after seeding kept the wheat from getting the start that it ordinarily should have to enable it to withstand the winter weather. Possibly the extreme cold weather of the past month when the ground had no protective covering of snow has been detrimental to the crop.

On last Sunday Mr. John M. Baker, the well known evangelist of Baltimore, spent the day here, speaking at Centenary Methodist Church, morning and afternoon. Although the day was stormy quite a good number of people heard him and were much pleased. Next Sunday Mr. Baker will come again and assist Mr. Mowbray, the pastor, at 10.30 a. m. and 2.30 p. m. Mr. Baker is an unusually attractive speaker, and recently has been holding a meeting in Monroe Street Church, Baltimore, where more than two hundred persons professed conversion

Washington county assessment officials have found numbers of farms assessed for less acreage than the deeds for the same farms call for, says the Hagerstown Globe. It is said that this is probably due to certain portions of the farm being counted worthless for any use, and also for the portions of public roads along farms where half or all the public road is counted. The tax officials point out that a road along a farm adds to its value, and that the farm without the road would be of little use and the least that the farmer can do is to contribute a little something for that road. They also claim that special provision is made for worthless land in the assessment blanks.

William Cox, colored, received $2 from Henry Walkling for some horse medicine, but failed to show up with the remedies and was pinched. Cox was asked by Mr. Walkling if he knew of a cure for swollen legs on a horse. Oh, yes. Give me a $1 and I will get you a bottle of the remedy at Dr. Jones', West Main street, that will do the trick. Cox said after receiving the $1, that he ought to buy two bottles, as possibly the applications from one bottle would not be sufficient, so Mr. Walkling handed out another dollar. Cox with his $2 started for Dr. Jones, on West Main street, but instead of going to the store went to Reisterstown, where he purchased a linement labeled "Good Old Rye Whiskey," which he applied freely to his stomach, by drinking, it is said. Justice Dinst gave Cox a hearing this week and handed him a meal ticket to the jail with a $25 bond to it that was good until the May term of Court. The amount of the bond was put up and now William is walking around as usual.

WESTMINSTER BY CAMERA In the BALTIMORE SUNDAY SUN

Every resident of Westminster, every person who lives within driving distance of Westminster, every friend and relative of anyone who lives there, will want to see the

Full Page of Pictures of Westminster, on Sunday, March 11

A staff photographer of THE SUNDAY SUN is making a tour of Maryland towns, photographing places and persons of unusual interest for reproduction in the rich sepia that makes the PHOTOGRAVURE SECTION a work of art.

If you are a Marylander, you love all Maryland. You should make a complete collection and keep a scrapbook. Begin now, for the PICTURE PAGES OF ALL MARYLAND will run every Sunday.

WARNING

The demand is so great that you cannot be sure of getting The Sunday Sun unless you subscribe by mail or order from your newsdealer.

The Schedule

Following Sunday, full pages of pictures of other towns will appear on these dates:

Pocomoke.....March 18
Crisfield .....March 25
Snow Hill.....April 1
Annapolis.....April 8

Subscribe or order NOW from your Dealer.

T. W. Mather & Sons

WESTMINSTER'S LEADING STORE

We announce our

SPRING OPENING

SATURDAY, MARCH 17th.

Special displays of Millinery and Spring Novelties

COURTESY NIGHT

Friday evening will be courtesy Night. The stores will be open from 7 to 9.30 o'clock and nothing will be offered for Sale. Everybody is invited to visit these stores on Courtesy Night. There will be music and a grand display of Merchandise.

T. W. MATHER & SONS,
WESTMINSTER'S LEADING STORE.

WANTED.

WANTED—A teamster and all around farm hand; good place for the right man. Apply at Advocate Office.

CLERK WANTED—Medford Bargain Store, Medford, Md. feb 16-tf

WANTED— Female Nurse Attendants for a Sanitarium for nervous and mental diseases. Salary $22.00 a month and maintenance. Address, S. Lord, Stamford, Conn.

Baltimore chauffeurs who make a rule of imbibing booze while owners of cars are in theaters or at the opera may find the pursuit of the booze more difficult in the future. Automobile Commissioner Baughman has a list of saloons frequented by chauffeurs near the Lyric and near the theaters, and he will ask the Liquor License Commissioners to try to restrict or prohibit this traffic.

The Tome School has sent out invitations to all the secondary schools in Maryland to participate in the Second Annual State Contest in Public Speaking the finals of which are to be held at the Tome School on the evening of May 19th, following the Eleventh Annual Inter-Scholastic Track and Field Meet which takes place at two o'clock in the afternoon. Tome offers two prizes—$25.00 and $15.00 and will entertain the contestants as its guests. Each school will be entitled to one representative and any boy of high school grade whose regular standing is certified by the principal is entitled to represent his school.

To Take Stock of State.

Governor Harrington has named seventeen of the most prominent and capable men in the State as members of a commission to study the State's resources and to formulate plans for effective service, both locally and in co-operation with the Federal Government, in case war is declared. The members named are:

Carl R. Gray, president of the Western Maryland Railway Company.

Howard Bruce, general manager of the Barlett-Hayward Company, Baltimore.

Frank N. Hoen, president of the Merchants and Manufacturers' Association, Baltimore.

James C. Legg, president of the Chamber of Commerce, Baltimore.

Charles M. Cohn, vice-president of the Consolidated Gas Electric Light and Power Company, Baltimore.

A. W. Thompson, third vice-president of the Baltimore and Ohio Railroad Company.

Holden A. Evans, president of the Dry Dock and Shipbuilding Company.

Charles E. Rineman, president of the Western National Bank, Baltimore.

G. R. Sinnickson, general agent of the Pennsylvania Railroad Company at Baltimore.

Frank R. Kent, managing editor of the Sun.

Wm. H. Killian, member of the Conservation Commission.

John M. Dennis, Treasurer of Maryland.

Stuart Oliver, publisher of the Baltimore News.

Francis M. Jencks, capitalist and chairman of the board of the Maryland League for National Defense.

General Felix Agnus, publisher of the American.

B. Howell Griswold, Jr., of Alexander Brown & Son, Baltimore.

The Governor is understood to be one of those who have little hope that war can be averted. The Governor said:

"All of them are men of approved ability, and nearly everyone is an expert in some activity which will be called upon for special service in case of war. There are very able transportation men, very able industrial men, men thoroughly informed upon questions of food supply, highly capable financial men and others with a peculiarly broad range of general practical knowledge and of the ways of getting things done quickly without loss of energy.

"I have decided to add several ladies, probably about three, to the commission. I believe that the women want to serve in such a matter as this, and that it is right that they should be represented by some of the leaders of their sex."

Salem Lutheran Charge.

St. Benjamin's—Sunday school 9 a. m. Preaching 10 a. m. W. H. and F. Missionary Society 11 a. m. St. John's—Sunday school 1 p. m. Preaching 2 p. m.

TOO PROUD TO KICK? We realize that the public has had abundant opportunity to kick on the quality of Coal, and the service this winter. You have grasped the situation, however, and been patient about it, and we thank you. Give Smith & Reifsnider your business again.

WESTERN UNION TELEGRAM

2BX 56. NL. NL. NL. 2 EX.
RM. BALTIMORE, MD., 6.20 P. M., FEB. 22,1917
HERR AND BABYLON,
Westminster, Md.

Secure buyer's orders with ten per cent. deposit for immediate delivery and forward this branch immediately. Will deliver only against orders on file here. Roadmen now in territory to assist you. Wire today quantity of orders on hand. Spring indications are two orders for each car obtainable. Prospects must take cars at once to insure delivery.

FORD MOTOR CO.,
Baltimore Branch.
8.29 A. M.

* * * *

Answer.

WESTMINSTER, MD., FEB. 23, 1917.
FORD MOTOR CO.
Baltimore, Md.

Have immediately signed orders for 7 Roadsters and 5 Touring cars, and 10 additional orders for March delivery. Expect at least 12 additional orders in the next two weeks.

HERR & BABYLON.

YOUR MONUMENT FOR SPRING

Will cost less if selected now, and it will be finished with even more than usual care, since my workmen have time to spare during this month.

Furthermore, it happens that I am in a position to offer you unusual values in monumental work, as some time ago I purchased a large stock previous to the price advance.

Therefore, in the interest of economy and extra value, I invite you to view my exhibit, and urge you to talk the matter of your monument over with me now. 200 Monuments and Headstones to select from.

All Stones Delivered Anywhere by Automobile Truck.

JOSEPH L. MATHIAS, Westminster, Md.
Phone 127. East Main St., Opposite Court St.

HORSES FOR SALE.

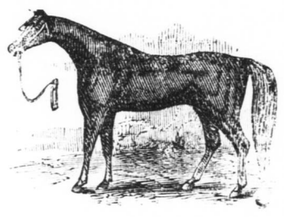

We have on hand 35 head of Horses which we will offer at private sale. If you are in need of a horse of any kind, we have them. They can be seen at any time, and if not as represented we will give you your money back.

CHAS. W. KING,
Westminster, Md.
Bradley McHenry, Mgr. mar 9-1t

70 Head of Horses and Mules

At my Stables, at LITTLESTOWN, Pa., from 3 to 10 years old. MULES and HORSES weighing from 800 to 1400 a piece for sale or exchange.

WILL PAY THE HIGHEST CASH MARKET PRICES

for fat Horses and Mules, suitable for the Southern Market.

HARRY A. SPALDING,
mar 9-3t LITTLESTOWN, PA.

The Woman's Favorite

Women bear their full share of the dairy work. Anything that will make their tasks easier deserves a cordial welcome. A woman can turn

THE NEW SHARPLES SUCTION-FEED

Separator slowly and yet get *all the cream.* Any other separator will lose cream when turned below speed. You have only to tilt a pail of milk into the large, low supply tank. The simple tubular bowl is very easy to clean—only three parts, no fussy discs to wash. Come in and let us show you how it works.

FARMERS SUPPLY CO.,
Westminster, Md.

HORSES AND MULES!

I will receive at my STABLES, on East Chestnut Street, Hanover, Pa.,

FRIDAY, MARCH 9, 1917,

one carload of fine Kentucky MULES, and one carload of fine Ohio and Kentucky HORSES.

Call and see them as they are all fine stock.

H. A. SMITH,
Hanover, Pa.