The Democratic Advocate

PUBLISHED EVERY FRIDAY BY
The Democratic Advocate Company
OF WESTMINSTER, MARYLAND.

Entered at the Postoffice, Westminster, Maryland, Second Class Matter.
All correspondents with this office should be addressed to "THE ADVOCATE."
TERMS—$1.00 per year; 50 cents for six months and 25 cents for three months. Single copies 2 cents.

E. O. DIFFENDAL, Manager.

FRIDAY AFTERNOON, MAR. 7, 1919

Sale Register.

March 8, 11 a. m., 8 thoroughbred Percheron horses, and farm implements. Harry Steele, at Watersville.

March 10, at 9 a. m., stock and farm machinery. Roland P. Baile on the David Englar, Jr. farm, at Medford. F. A. Crawford, auctioneer.

March 11, at 11 o'clock a. m., live stock and farming implements, about 2 miles north of Silver Run. Mrs. Emma Strevig, Administratrix of Paul Strevig. Wm. Warner Auctioneer

March 11—Public Sale of Personal Property of F. R. Slagle, at his farm on the Liberty Road, one mile south of Eldersburg, at 10 a.m. Property consists of corn, grain, livestock, farming machinery and implements, wagons, tools, harness, etc. F. R. Slagle, owner. F. A. Crawford, Auctioneer.

March 11, at 11 a. m., live stock and farming implements and some household goods. Everything in first class condition. See bills. Miss Martha A. Reese, ¾ mile from Lucabaugh's mill, near Westminster. E. N. Davis, Auctioneer.

March 12, at 10 a. m., Horses, Mules, Cows, Hogs and all kinds of farm implements on the Sullivan road on the Jacob L Shaeffer farm, Cranberry Valley, by Lewis W. Shaeffer. John W. Reaver, auct. See bills.

March 13, Stock and Farming Implements. Frank Snyder, on Bachman's Valley Road, 4 miles from Westminster.

March 14, at 10 a. m., 6 horses, bay mare, a fine driver; 7 cows, heifers, bull, sow and 12 pigs, sow that will have pigs by day of sale, 6 shoats, wagons, binder, mower, plow, harrow, runabout, buggy, sleigh, furniture, etc. Jesse L. Stoner on the Baltimore Pike, 2 miles from Westminster. John W. Reaver, auctioneer.

March 14, at 12 m., Cow, Farming Implements and Household Goods. Susan Swenk, one mile west of Bachman's Church.

March 14, 1919, farming implements and household furniture. Charles Stoffle near Manchester.

March 14th, at 12 m., horse, cow, 10 shoats, 10 barrel of vinegar, 12 stands of bees, winnowing mill, farm utensils, furniture, etc. Harry J. Null, 1 mile south of Pleasant Valley. Wm. E. Warner, auct. See bills.

March 15, at 1.30 p. m., fixtures for a first-class butcher business, Overland automobile, harness, wagon, etc. O. C. Corbin, 201 E. Main street. Westminster.

March 15, 12 m., 3 horses, 2 cows, sow, 9 shoats, farm machinery, hay, corn, clover seed, household goods, lard, meat, etc. Jonas Neudecker, on road leading from Mexico to Houcksville. Lewis H. Blizzard, Auctioneer.

March 15, Live Stock, Farming Implements and Household Goods. Mrs. Savansh Boose, 1½ miles from Silver Run

March 15, at 1 p. m., cow, hogs, growing grain &c., also household goods. J. Elmer Beaver, administrator of Wm. J. Beaver, on Hook Road, two miles from Westminster. E. N. Davis, Auct.

March 18, at 11 o'clock, live stock and farming implements. Frank H. Manchey, quarter mile of Mt. Pleasant. Wm. Warner, Auctioneer.

March 19, at 12 o'clock, live stock and farming implements, U. Vernon Gladhill, Frizellburg. J. M. O. Smith, Auctioneer.

March 17, at 11 o'clock sharp, 5 head of horses and mules, 13 head of cows, 53 hogs, etc., also farming implements. F. H. Beachtel, at Silver Run, Md. Wm. Warner, Auctioneer.

March17, 12 m., Stock and Farming Implements. J. W. T. Eyler, on Manchester State Road, three miles from Westminster, and one-half mile from Brummel.

March 20, 11 a. m., cow, shoats, household goods, &c. Miles Long, near Tannery, and opposite McGinnis Distillery. Jacob N. Long, auct.

March 20, 1 p. m., Horse and Household Goods. John D. Foutz, mile east of Warfieldsburg on Geo. Ditman property. E. N. Davis, Auctioneer.

March 20, 1919. 10 a. m., Clarence A. Hyle, on the Jeremiah Geiman farm, on Bachman's Valley Road, 2½ miles northeast of Westminster, horses, cows, hogs and farming implements. John W. Reaver, Auctioneer.*

March 22, at 12 o'clock, stock and farming implements. John T. Shuey, ¼ mile South of New Windsor.

March 29, 1 p. m., Vehicles and Farming Utensils, Wire Fence. A. J. Stem, at Winfield.

March 20, at 10 a. m., 11 horses, 16 cattle, 20 hogs and all kinds of farming implements on the Baltimore and Frederick State road, 3 miles east of Ridgeville, 1 mile west of Poplar Springs. W. L. Poole. E. T. Mercer, Auctioneer.

March 26, 10 a. m., 4 horses, 15 head of cattle, farming implements, corn, hay, &c. C. B. Rhoten, at Reese, on the Frank Eckenrode farm, on Baltimore pike.

Opera House

SATURDAY, MARCH 8th.

Matinee

OF PICTURES IN AFTERNOON
2:15 P. M.
"LAW UNTO HERSELF"
5-Reel Feature.
1-REEL COMEDY.
PRICE 5c.

NIGHT

Moving Pictures

SIX REELS.
THREE ACTS OF

Vaudeville

MISS CLARA FINK
Singer.
BELLOWS & TEMPLT
Comedy Sketch Entitled
"SELLING AN AUTO."
JOE SWEETING
Black Face Comedian.

This is a good strong program and well worth the money.

PRICES BALCONY 17c ORCHESTRA 28c

KEEP THE HOME FIRES BURNING--- DURING MARCH.

Whether or not some boy is coming back to your home and to normal conditions, you will need more or less good old-time coal. You can get it here.

SMITH & REIFSNIDER.

County Commissioners appointed Herbert Miller, Hampstead, and Andrew E. Wilson, Berrett district, as road commissioners.

PUBLIC SALE!

The undersigned, intending to quit farming, will offer at Public Sale on the Mary Nicodemus Roop farm, 1 mile southwest of Medford Station, near Brick Church, on

TUESDAY, MARCH 25, 1919,

at 10 o'clock a. m., the following personal property, to-wit:

3 HEAD OF WORK HORSES, Joe, 17 years old, work anywhere hitched; Pet 19 years old, work anywhere, an extra leader; Harry, 17 years old, work anywhere but in lead; 21 HEAD OF CATTLE, consisting of 20 head of milk cows, 8 of which are a good grade Holstein, 3 will be fresh in April, 3 will be fresh in June, 4 will be fresh in July, balance are all good Fall cows; anybody in need of good milk cows should not miss this sale, extra good Holstein Bull, coming 3 years; 12 HEAD OF HOGS, 5 are 9 weeks old, 4 shoats, weigh about 60 lbs. each, 2 brood sows will have pigs middle of April, white Chester Boar 20 months old, (a beauty); FARMING MACHINERY consisting of Mogul I. H. C., coal oil engine, 6 horsepower in A No. 1 condition; I. H. C. feed grinder, in best condition; 20th Century manure spreader, widespread, only used one season; 1 4-horse wagon and stone bed, 4 inch tread; low down wagon, log wagon, in good shape; new Osborne 7 foot cut binder, only used one season, with tongue truck; Osborne mower, only used one season; McCormick self dump hay rake, nearly new; Iron Beam Oliver chilled No. 88, Furrow Plow, 2 sulky corn plows, only used a short time; walking corn plow, in good condition; Hay Fork and 140 feet rope, in best condition; Superior grain drill, in good condition; 2 sets breachmans, good; set lead harness, 4 bridles, wagon saddle, pair heavy check lines, 1 4-horse line, double, triple and single trees, jockey sticks, 2, 3 and 4 prong forks, scoop shovel, butt traces, breast chains and log chains, 15 good milk cans, buckets and coolers, good Alban No. 8 cook stove and many other articles too numerous to mention.

Terms of Sale:—All sums of $5 and under, cash; on all sums above $5 a credit of 9 months will be given, purchaser giving his, her or their note with approved security, bearing interest from day of sale. No property to be removed unless by consent of the undersigned until settled for.

THOMAS D. BROTHERS.
F. A. Crawford, Auct.
J. M. Wagner and Charles E. Stouch, clerks.

MARKETS.

Englar & Sponseller.
Mar. 7, 1919.

Wheat	$2.30
Bran	2.50
Middlings	2.70
Hammond Dairy Feed	2 50
Special Dairy Feed	2.40
Climax Dairy Feed	2.30
International Hog Meal	3.00
International Pig Meal	3.00
Linseed Meal	3.25
Cottonseed Meal	3.25
Oats Feed	1.50
Pure Ground Barley	2.90

No Restrictions on Coal After March 1st—Buy All You Want Wherever You Please.

These restrictions have served their purpose well. Now you are free to buy just as you did before the war.

SMITH & REIFSNIDER.

WANTED.

WANTED—White single man to drive huckster route and trucks, also man to do general farm work. J. O. Buckingham, Woodbine, Md., 2-21-4t

Several of Our Largest Customers are Putting Away Next Year's Coal Now, and I Think They Are Wise.

It's a good time, surely, when the ground is frozen and you have not cleaned up for spring, and the whole coal situation looks like higher coal next year.

SMITH & REIFSNIDER.

Gov. Withycombe of Oregon, died Tuesday morning.

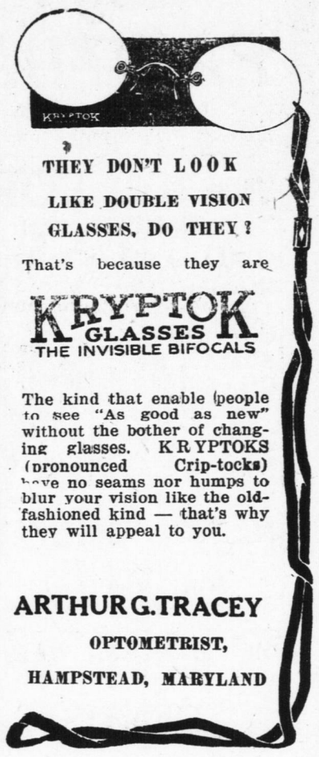

Eggs for Hatching

Single Comb Black Minorcas, Single Comb Buff Leghorns, Light Bramhas, Black Langshans, Partridge Plymouth Rocks and White Plymouth Rock Eggs from $1 to $2 a setting of 15. Phone Westminster 839 F-6.

NOAH ARBAUGH,
Medford, Md.
mch7-3t

We Sell

Our Own Make of Bran
Our Own Make of Middlings
Hammond Dairy Feed
International Special Dairy Feed
International Climax Dairy Feed
International Climax Hog Feed
International Pig Meal
Cottonseed Meal
Linseed Meal
Whole Ground Barley Feed
Re-Ground Oat Feed
Salt, etc.

ENGLAR & SPONSELLER

Used Cars!

SACRIFICE PRICES

1	Chevrolet Roadster,	1916
1	5 Passenger Buick,	1913
1	5 " Allen,	1916
1	5 " Hudson,	1912
1	5 " Hupmobile,	1917
1	5 " American Underslung,	1913
1	7 " Cadillac,	1913
1	Kline Limousine,	1910
1	Premier Truck,	1911
1	25 Passenger White	1914
1	Smith Form-A-Truck Attachment,	

H. H. HARBAUGH

GARAGE PALACE
C. & P. PHONE 211
60-62-64 E. Main St. Westminster, Md.
Mar.7-4t

J. W. Mather & Sons

WESTMINSTER'S LEADING STORE

MARCH is usually known among merchants as a dull month. We do not allow dull times in our business so we are making some prices this month that we know will create business. Aside from goods is vertised there are many other offerings equally as good. Twenty-Eight Years of constant growth adproof of the fact that this store is your store. We want it to be. We want you to feel at home here, to know that the goods you buy are priced right and must be right or we make it good. Visit us this month and note the lowest prices on many things.

DRY GOODS
Special Prices For March Selling

New Spring Suits

Our new spring suits too are attracting lots of attention. Box coats styles and semi-fitted models are both shown with equal popularity. The materials are serges and poplins mostly in navy blue with a sprinkling of other colors. All moderately priced $20. to $35.

Of Special Interest to the Housekeepers

$1.75 Napkins $1.48

Mercerised napkins 18 inch size hemmed ready for use. These have been selling regularly for $1.75 to $2 dozen.

$2.95 Bed Spreads $2.50

Full size crochet bed spreads that have been selling regularly for $2.95 now reduced to $2.50.

$5 Spreads $3.75.

Beautiful marseilles spreads that have been selling at $5.00 and $4.50 now reduced to $3.75.

Sheets Reduced

Sheets of the best grades that have been selling for $2.25 now $1.95. The $2.00 quality now $1.75.

Pillow Cases 25c

A rare bargain as you could not buy the muslin alone for this price.

50c Towels 39c

Good heavy turkish towels that would be good value at 50c offered for only 39c.

$1.25 Aluminum Pans 79c

6 quart size of good quality heavy weight aluminum pudding pans. The regular price of these is $1.25 but we offer 50 of them for March sale at only 79c.

Casseroles or Baking Dishes

Brown fireproof baking dishes white lined and fitted in a nickel frame. We have 100 of these that were ordered for Christmas selling and just came in. We have made a special price for quick selling.

7 inch size $1.19. 8 inch size $1.39.

Dinner Ware

Our stock of dinner ware is very complete and we offer you a wide variety of dinner sets at reasonable prices. Several open stock patterns from which you can buy as you choose.

$50.00 Dinner Set $42.50

Fine quality of real china, hand painted, making a very attractive set for those who want something fine, special price for two sets only.

Unbleached Muslin 15c yard.

38 inches wide fair quality unbleached muslin at a way down price. Remnants of from 2 to 20 yards in length. This is a very low price for a desirable muslin.

35c White Madras 25c

White madras very suitable for shirts or waists, good quality and good styles.

Dress Ginghams 25c

Remnants of 35 and 39c ginghams in good patterns both plain colors and fancy stripes and plaids. These are mill remnants and contain many good long lengths.

Khaki 39c

Best grade, the same as the lot we sold last summer. This could not have been bought to sell for less than 60c a short time ago. Genuine government khaki which assures you the quality and shade are right.

Khaki Shirting 29c

32 inches wide, good quality, really worth about 39c yard.

50c Sateen 29c

Short length pieces of good quality sateen linings in a great variety of colors, as well as black. This is less than the wholesale price on this grade of goods.

Percale 23½c

Yard wide percale, in dark blue patterns suitable for wrappers and house dresses. While not the best grade this is a good quality and a standard make.

$3.50 Long Cloth $2.90

Fine quality long cloth worth 35c yard. We offer 25 pieces of 10 yards each for only $2.90 piece.

White Voile 29c

A good quality 38 inch white voile, actually worth on today's market about 40c for only 29c.

Rippelette 19c

White crinkled seesucker or rippelette, splendid for night gowns as it does not have to be ironed. Worth about 30c yard.

50c Voiles 39c

Fancy White Voiles in a great variety of patterns at the special price of 39c.

Spring MILLINERY

Right now we are showing hundreds of the newest spring shapes. All fresh from style centers and ready for your selection. Dozens and dozens of ready to wear hats are here in all the wanted colors, shapes and styles. Experienced Milliners to serve you amid comfortable surroundings. Style, service and moderate prices are combined in our millinery section.

New Undermuslins

With the existing high prices of materials and labor the values we are offering are surprising. Note these specials.

Ladies' Gowns 75c

Ladies' muslin gowns with high neck and long sleeves, trimmed with fine tucks and narrow embroidery, 52 inches long and sizes long enough for the average woman. Special price 75c.

Ladies' Drawers 50c

Made of fine cambric and trimmed with a fine embroidery, cut full size and offered in either open or closed styles, very special at 50c.

Muslin Skirts $1.00

Good size muslin petticoats, made of good material that will laundry well, ruffles trimmed with wide embroidery, very special at $1.00.

Children's Drawers 18c

Lot of muslin drawers for children from 2 to 10 years. Very special at 18c.

House Dresses

Splendidly made house dresses of good ginghams, all good styles that will wash well. Sizes 36 to 46, priced at $1.50 to $2.50, formerly $2.00 to $3.50.

Percale Wrappers $2.00

Good quality dark percale wrappers, made full size with very wide skirts, were $2.50, now $2.00.

La France Shoes For Women

The new La France low shoes are here. We do not believe that better shoes than these were ever sold in Westminster. La France Shoes have quality, style and that fine fitting quality that makes a shoe worth having. We are showing both pumps and oxfords in black, kid, Paris calf, mahogany brown calf, brown vici kid, either military heels, cuban heels or French heels, wide and narrow widths. Priced $6.00 to $7.00.

New Spring Coats

Beauty, style and smartness only in a small way describe our Spring coats. The models comprise both loose and belted models, also short boxcoats, and the very popular capes. You are sure to find a coat to suit here. Sizes to fit all including small women and stout. Also Children's Spring Coats.

From the Silverware Department

These are all first quality goods of standard makes and guaranteed by the maker and by us.

Tea Spoons 98c set, regular price $1.25.

Table Spoons $1.95 set, Regular Price $2.50.

Gravy Ladles $1.00, regular price $1.75.

Cream Ladles 75c, Regular Price 1.00.

Pickel Forks and five spoons 65c. Regular price 85c.

Tomato servers $1.50, Regular Price $2.00.

Little Things From Over the Store

Wax Paper 18 sheets for 5c.

Box Paper, Colors and white, 29c. worth 35c.

White French Ivory Combs 29c. worth up to 50c.

French Ivory Mirrors one-fourth off the regular price.

Steel Table Knives, Cap and bolstered handles 12c.

Pearl Buttons Slightly imperfect 10c dozen, worth double.

Babcocks Butterfly Talc Special for March 19c.

Milady Soap, High grade 6c cake.

Shell Hair Pins, box of six, 5c.

Floorcoverings

Special values in room size Brussels Rugs. Tapestry Brussels rugs in pretty floral and oriental patterns, size 9x12, specially priced at $26.50 to $35.00.

Pro-lino $1.00

Pro-lino or felt base linoleum, not as good as cork linoleum but very good for a low price, three pretty patterns full 2 yards wide at $1.00 the running yard.