CENTRAL PENNSYLVANIA

Mrs. Sahm Prepares Banquet For Fourteen For Sum of $1.32

Five-course Dinner Included Soup, Croquettes, Peaches, Potatoes, Celery, Oysters and Fruit

Special to The Telegraph

Columbia, Pa., Jan. 5.—For the past ten years there has existed in the borough of Lititz, in this county, a Magazine Club which comprises five members. It has been a custom of the club to hold a banquet each year out of the funds collected by fines paid by members for keeping magazines overtime. These sums have been small, but the rule has been strictly observed, and this year the balance was $1.32, which was in the hands of Mrs. Elizabeth Sahm. In accordance with the rule she provided a banquet and there were nine guests besides the members, making fourteen persons in all. To these she served a five-course dinner, including soup, bread, butter, croquettes, peaches, potatoes, celery, oysters and three or four kinds of fruit, and did not spend a cent over the amount in her hands from the club fines. Her feat is regarded as a triumph of economical cookery.

YOUNG MEN HELD FOR NEW YEAR'S REVELRY

Eleven Charged With Using Dynamite in Celebrating at Dillsburg

Special to The Telegraph

Dillsburg, Pa., Jan. 5.—As the result of the revelry on New Year's eve when three heavy charges of dynamite were set off, causing buildings to rock and break windowpanes and four of the street lights were damaged by persons shooting into them with shotguns, fifteen young men and boys were given a hearing before Burgess W. H. Sidle on Friday night.

This is probably the largest number that was ever brought before the burgess at one time in the history of the town. On account of the large number which could not be accommodated in the burgess' private office, the opera house was used as a temporary police court where nearly one hundred persons attended the hearing.

Each defendant was given a private examination, however, and as they were taken one at a time up on the stage, behind the curtain before Burgess Sidle, High Constable William McWilliams and attorney for the borough, J. N. Logan, of York. Three of the young men were discharged and the other twelve were held over for further hearing later.

Other arrests will doubtless be made as the hearing cleared up some of the facts concerning the dynamite.

If the guilty ones who shot up the street lights are found, the Dillsburg Light, Heat and Power Company will take the charges into court.

Union County Churches to Plan Fight Against License

Special to The Telegraph

Beaver Springs, Pa., Jan. 5.—A call has been issued for a convention of delegates from the churches of Union county to meet in the Presbyterian Church at Lewisburg on Tuesday, January 13, to consider and prepare to meet the license question and legislative situation in Union county. Three sessions will be held. In the morning there will be a federation meeting to which representatives of the Young People's Society of Christian Endeavor, the Woman's Christian Temperance Union and the Sunday School are invited. Morning theme will be "Our County"; afternoon, "Our District," and the evening session will consider "The National Cause." Reports will be given by delegates to the Columbus convention and to the Washington convention. The fight against the license question next year promises to be usually strong.

Snyder county has published a small booklet containing the names of all signers for license, together with a resume of the remarks of Judge Albert W. Johnson, while sitting in license court at Middleburg.

SHOOTS RABBITS AT SEVENTY

Special to The Telegraph

Waynesboro, Pa., Jan. 5.—Marketmaster Gans, a veteran of the Civil War, is still a keen sportsman, despite his more than seevnty years. He enjoyed hunting for rabbits during the season just closed and succeeded in killing eleven "bunnies."

Burgesses of Towns in Central Pennsylvania

WESLEY WITMER
LYKENS

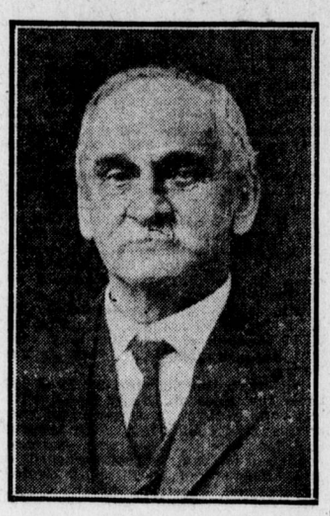

Wesley Witmer, the newly-elected burgess of Lykens, took office on the first of January, 1914. Mr. Witmer is a Republican and was elected by a good majority. He is a saddler by trade and a progressive business man. Mr. Witmer believes in clean government and will stand for any reforms necessary to make Lykens an ideal town. He is also a veteran of the Civil War, having served in the Ninth Pennsylvania cavalry and in the Twenty-sixth Pennsylvania Emergency Infantry. He served in Sherman's army and participated in Sherman's famous raid, the march to the sea, and a number of battles. The townsmen bespeak for him their greetings and good will for the coming year.

SUNBURY MAN LOSES HAND

Special to The Telegraph

Sunbury, Pa., Jan. 5.—Herman Keiser, of Sunbury, employed in a rubber manufacturing plant at Akron, Ohio, had his left hand torn off when he got the member caught in some machinery. He was brought back to Sunbury by his parents.

GRANGE OFFICERS INSTALLED

Special to The Telegraph

Halifax, Pa., Jan. 5.—Halifax Grange, No. 1,343, installed the following newly elected officers Saturday evening, January 3: Master, J. W. Clemson; overseer, S. L. Sheetz; lecturer, Harvey Seiders; Steward, Melvin Sheetz; assistant steward, Howard Pritz; chaplain, Mrs. Grant Proudfoot; treasurer, Joseph Miller; secretary, H. R. Brubaker; gatekeeper, Charles Miller; Ceus, Mary Clemson; Flora, Mrs. S. L. Sheetz; Pomona, Mrs. D. C. Sweigard; lady assistant steward, May Proudfoot.

SUNDAY SCHOOL ORGANIZED

Special to The Telegraph

Halifax, Pa., Jan. 5.—The Fisherville Lutheran Sunday school was reorganized on Sunday. The following officers were elected: Superintendent, H. Batdorf; assistant superintendent, E. J. Bixler; secretary, F. Loudermilch; assistant secretary, N. C. Matter; organists, S. E. Zearing and Martha Laudermilch; librarians, A. J. Noblet and C. M. Bowerman.

Buy here not alone because prices are lower, but because qualities are better

OUR JANUARY WHITE SALE BEGINS TO-MORROW

NOTHING OVER 25¢ MILLINERY EXCEPTED EVERYTHING UNDER

Presenting Everything in White That Is to Be Found in the Modern Department Store---An Achievement Worth Noting and Profiting by

Sale Starts Promptly To-morrow Morning at 9 O'clock

Bright, Fresh New Undermuslins

Best American Makes at Unusual Saving Prices

Ladies' Drawers

Cambric Drawers with ruffle and hemstitched 15c
Cambric Drawers with lace and embroidery trimmed 20c
Cambric Drawers with fine embroidery lace and hemstitched ruffle 25c
Extra size Drawers 25c
Circular Drawers 25c
Skirt Drawers 25c
Knickerbocker Drawers 25c
New Bloomer Drawers 25c
Misses' Drawers' with hemstitched ruffle 25c

Ladies' Corset Covers

Plain tight fitting corset covers, high and low neck 9c
Lace Edge Trimmed Corset Covers 10c
Plain Corset Covers with hemstitched ruffle 12½c
Lace trimmed Corset Covers 15c
Embroidery, lace and tight fitting trimmed corset covers, 19c
SPECIAL VALUE—Nainsook Lace Embroidery and Fancy Trimmed Corset Covers, 20 styles to choose from ... 25c

Ladies' Brassieres

Embroidery Trimmed Brassieres, special value 19c
Embroidery and Lace Trimmed Brassieres, open front or back 25c

Ladies' Slips and Combination Suits

(TWO-PIECE PRICE)

Princess Slips, Lace and Embroidery Trimmed Combination Suits, Skirt or Drawer effects, lace and embroidery trimmed.

Ladies' Skirts

Long and short skirts with lace and hemstitched ruffle, 25c

Children's Drawers

Plain and lace trimmed 10c
Embroidery and lace trimmed, 2 to 12-year sizes 12½c
Plain Hemstitched Drawers for Children, 12½c, 15c and 19c
Children's Special Embroidered Trimmed Drawers 19c
Embroidered Knickerbocker Drawers for Children, 19c and 25c
Lace and Embroidery Trimmed Drawers for Children, special value 25c

Children's Skirts

Children's Lace, Embroidery Trimmed and Hemstitched ruffle effects 25c
Princess Style Skirts for children, lace trimmed, hemstitched and tucks 25c

Children's Drawer Bodies

String Muslin Drawer Bodies ..... 10c, 15c and 25c
Best Quality Knitted Bodies ..... 10c, 15c and 25c

Children's Gowns

Children's Gowns with hemstitched yoke 25c

LADIES' LACE-TRIMMED GOWNS; SPECIAL VALUE ..... 25¢

LADIES' CORSETS — with side garters, all sizes ..... 25¢

New Embroideries and Laces

All widths and styles—an entirely new lot of goods at new prices. Laces and embroideries are just about thirty per cent. cheaper than they were a year ago. All of our stock is brand new, having been recently purchased at the saving prices now in effect. In this sale we present to you the very newest designs, and, of course, give the benefit of the present market in prices fully thirty per cent. lower than you'd expect to pay.

Lot of Narrow Edges 3c
Lot Fine Cambric Edgings, large assortment 5c
Lot 6-inch Edges 7c
Lot of 8 and 10-inch edges 10c
Lot of 18-inch Cambric Flouncing 15c
Lot of 18-inch Swiss and Nainsook Flouncings 20c
Lot of 27-inch St. Gall Swiss Flouncings 25c
Lot of All-over Embroideries 25c
New Designs in Corset Cover Embroideries, 12½c, 15c, 20c and 25c yd.
Large assortment of New Swiss Insertions, 10c, 12½c, 15c, 20c and 25c
New lot of Madeira and Convent Embroidery, 8c, 10c, 12½c and 15c
New Fine Swiss Embroidery Flouncings ... 15c, 20c and 25c
Lot Cotton Torchon Laces, yard 1c
Lot Cotton and Linen Torchon Laces, yard 3c
Lot Wide Cotton and Linen Torchon Laces, yard 5c

Special—Shadow Lace
New lot of Shadow Lace Corset Cover Embroidery ..... 25¢

White Sale of Longcloths, Nainsooks, India Linons, Muslins, Damask, Towels, Toweling, Pillow Cases, Sheets, Fancy White Goods, Etc. Everything Is New and First Quality---No Seconds

(Dry Good Department—Second Floor, Rear.)

10c English Longcloth 7½c
12½c English Longcloth 10c
15c English Longcloth 12½c
19c English Longcloth 15c
25c English Longcloth 19c
12½c French Nainsook 10c
15c French Nainsook 12½c
19c French Nainsook 15c
20c 40-inch Mercerized Nainsook 15c
19c 40-inch White Voile 12½c
12½c India Linon 10c
15c India Linon 12½c
17c White Crepe Plisse for Ladies' Underwear 12½c
White Crepe Plisse for Ladies' Underwear 15c
25c Fancy White Goods, 25 different styles special 14c

Damask, Napkins, Toweling, Pillow Cases, Etc.

29c value Heavy Bleached Damask 20c
39c Mercerized Damask 25c
Hemmed Mercerized Napkins, each ..... 5c, 7c and 9c
All Linen Napkins, each 10c
Lot 5c Bleached Toweling 3c
Lot 7c Bleached Toweling 5c
Lot 10c Linen Toweling 8c
Lot 12½c Barnsley all-linen heavy crash 10c
Lot 15c Barnsley all-linen heavy crash 12c
Lot Towels, 5c value 3c
Lot Huck Towels, 7c value 5c
Lot 10c Huck Towels 7c
Lot 12½c Towels 10c
Lot 15c Huck Towels 12½c
Lot 15c Turkish Towels 12½c
Lot 20c Turkish Towels 17c
Lot 12½c Pillow Cases 10c
Lot 15c Pillow Cases 12½c
Lot 19c Pillow Cases 16c
Lot 25c Extra Size Pillow Cases 19c
35c Bolster Cases 25c
10c 36-inch Bleached Muslin 8c
12½c 36-inch Bleached Muslin 9c
15c 36-inch Cambric Muslin 10c
33c value 9-4 and 10-4 Bleached Sheetings 25c

JANUARY CLEARANCE OF BROKEN LINES OF MERCHANDISE REMAINING FROM HOLIDAY BUSINESS MARKED ESPECIALLY LOW FOR QUICK DISPOSAL.

Also many odd lots of general merchandise throughout the store, so numerous that space will not permit mention, all go at special sale prices.

Special—Flouncing
27-inch Shadow Flouncing, extra value, half yard ..... 19¢

1c to 25c Department Store

Where Every Day Is Bargain Day
215 Market St. Opp. Courthouse

Special New Voiles
Lot of 45-inch plain and crepe Voiles, new 1914 designs, extra value, special at 25¢ half yard.

Heirs of Wm. Wohlsen Give $5,000 For Church Organ

Columbia, Pa., Jan. 5.—Heirs of the late William Wohlsen, who was president of the Union Trust Company, of Lancaster, announced at a congregational meeting in the Zion Lutheran church in Lancaster that they will give $5,000 for the purchase of an organ for the church as a memorial to their father, who was for many years a prominent official of the church.

TEACHERS' INSTITUTE FRIDAY

Special to The Telegraph

Mechanicsburg, Pa., Jan. 5.—A teachers' sub-local institute will be held in Hogestown on Friday, January 9, to which the public is invited. This program will be given at 1:15 p. m. with devotional exercises by the Rev. T. J. Ferguson; "Composition Work," Miss Grace Lindsay and Robert Gutshall; "Advantages and Disadvantages of a Country School," Miss Miriam Loudon and A. L. Brubaker; "Delinquencies, Causes and Cures," Mervin E. Felty and A. P. Folf; 7 p. m., music, orchestra; "The Central Township School," Professor J. Kelso Green; reading, Miss Helen Lins.

MEETING OF HORSE AND MULE SOCIETY

Allen and East Pennsboro Organization Names Riders and Elects Officers

Special to The Telegraph

Mechanicsburg, Pa., Jan. 5.—Notwithstanding the downpour of rain on Saturday, the farmers came to town in large numbers to attend the annual meeting of the Allen and East Pennsboro Society for the Recovery of Stolen Horses and Mules, and the Detection of Thieves, which was held in Franklin Hall. The list of riders for the year 1914 follows: V. C. Brenneman, A. E. Seiber, S. D. Stone, John H. Zeamer, E. H. Bitner, J. H. Koller, Nailor, G. C. Strickler, D. P. Williams, John S. Cocklin, John Swartz, J. B. Musser, Benjamin Erb, J. W. Hertzler. The officers for 1914 are: A. G. Eberly, president; the Rev. T. J. Ferguson, vice-president; A. B. Harnish, secretary; H. B. Markley, assistant secretary, and S. M. Hertzler, treasurer. The board of managers include J. J. Zacharias, one year; J. L. Rife, one year; A. E. Seiber, one year; C. Herman Devenney, two years; F. H. Goodhart, two years; W. H. Reigle, two years. The auditing committee consists of J. L. Rife and F. H. Goodhart. Reports from the financial committee showed the society in a flourishing condition.

IMPORTANT VICTROLA ANNOUNCEMENT

Fifty more Victrolas will be sold on our liberal "Club Plan" between now and January 15. All styles. J. H. Troup Music House, 15 South Market Square.—Advertisement.

Girl Accidentally Shot by Boy Companion

Special to The Telegraph

Lewistown, Pa., Jan. 5.—Word has been received here of the accidental shooting of 13-year-old Annie Koner, of Mt. Union, daughter of an Italian of that place, on Saturday. The girl and a boy companion were engaged in picking coal along the tracks of the Pennsylvania Railroad. The boy pulled a revolver from his pocket, and taking aim at the bucket, fired, but the bullet went wild of its mark, striking the girl in the stomach. She was hurried to the Huntingdon hospital where her wound is thought to be a very serious nature, possibly a fatal one.

CASTORIA
For Infants and Children.
The Kind You Have Always Bought
Bears the Signature of Chas. H. Fletcher

WEST SHORE NEWS

CHURCH OFFICERS ELECTED

Election of officers for the ensuing year in the Methodist Episcopal Church of Marysville was held on Sunday morning. J. E. White was re-elected superintendent of the Sunday school. This is the beginning of his fifth year as superintendent of the Sunday school. He has also attended Sunday school every Sunday for six years. The election of the other officers resulted as follows: Assistant superintendent, Mrs. Theophilus Shakespeare; secretary, Mrs. S. D. Melister; treasurer, Miss Margaret Ellenberger; pianist, Miss Jennie Flickinger; assistant pianist, Miss Emma Dicee.

At a recent election of officers of the Young People's Society of Christian Endeavor of the Trinity Reformed Church the following organization was effected: President, Scott S. Leiby; vice-president, James Roberts; secretary, Miss Louise Corl; treasurer, Miss Emma Roberts; pianists, Miss Katherine Roberts and Miss Carrie Smith.

LESS CARS HANDLED

Business in the Marysville preference freight yards is suffering further depression. Last week 4,535 less cars were handled than in the corresponding week of the previous year. Last week's record was 707 trains and 20,718 cars and the record of the same week in the preceding year was 25,253 cars.

CIVIC CLUB WILL MEET

Marysville Civic Club will hold its regular monthly meeting in Diamond Hall this evening, when officers for the ensuing year will be elected.

NEW PICTURE THEATER

Arrangements have been made by A. M. Fisher, Marysville, for the remodeling of the South Main street school building for a motion picture theater. Work will begin some time this week.

PASTOR GETS PURSE

Halifax, Pa., Jan. 5.—Members of the four congregations of the Fisherville Lutheran pastorate presented their pastor, the Rev. J. F. Stabley, with a purse containing $56 as a Christmas gift.

FUNERAL OF MRS. SUSANNA BELL

The funeral of Mrs. Susanna B. Bell, who died at her home, about eight miles from Marysville, on Tuesday, was held on Saturday afternoon from her late residence. The funeral services were in charge of the Rev. I. Potter Hayes, of the Presbyterian Church of New Bloomfield. Burial was made in Griers Point Cemetery. The funeral was largely attended by many of Mrs. Bell's friends.

ENOLA BAND AT CARLISLE

Enola P. R. R. Y. M. C. A. band, under the leadership of Professor James Rielly Wheelock, with forty-eight pieces, will give a concert in the Carlisle Opera House on February 5. Miss Sara Lemer, violinist, and Miss Edna Spahr, soprano, will accompany the band and render several selections.

BUILDING NEW SHOP

Crumleigh Brothers, of Duncannon, will erect a new building on their ground at Enola to take care of their large tinning business.

Pleasant Surprise For Men's Bible Class Teacher

About one hundred of the members and friends of the men's Bible class, taught by the Rev. J. V. Adams, pastor of Baughman Memorial Methodist Church at New Cumberland, planned a pleasant surprise for their teacher on Friday night. He was summoned from the study about 8.30 o'clock to the Sunday school room, where he was told a meeting was being held where his services were desired. On reaching that room of the church the lights were turned on revealing to Mr. Adams the class standing and giving him the Chautauqua salute. The Rev. A. O. Stone, a former pastor, presided and a meeting in which addresses appreciative of the Rev. Adams and his ministry were made and the Emerson Glee Club sang several pleasing selections. The chairman then addressed Mr. Adams and in the name of the class, presented him with a handsome silk and linen umbrella mounted with silver and suitably engraved. After an address of appreciation by the Rev. Mr. Adams refreshments were served.

ATTENDED SISTER'S FUNERAL

Mr. and Mrs. Henry Sweigert and family attended the funeral of Mrs. Arthur, Mr. Sweigert's sister, which was held at Bainbridge to-day.

PUTTING UP LIGHT POLES

The United Electric Company has a force of men at work erecting electric light poles and wire to the new addition to Enola being developed by Ira E. Shaull.

FUNERAL OF WM. G. GARNER

The funeral of William G. Garner, of 122 Susquehanna avenue, Enola, was held on Saturday afternoon and was attended by a large number of friends. Burial was made in the East Harrisburg Cemetery.

RETURNED FROM TRENTON

Mr. and Mrs. H. E. Young have returned to their home in Trenton, N. J., after spending the holidays with the latter's parents, Mr. and Mrs. M. J. Bard, Columbia road, Enola.

CANTATA BY SCHOOLS

On Friday evening the Marysville high and grammar schools rendered the cantata, "A Search for Santa Claus," very successfully for the second time. The features of the entertainment were the chorus work of the schools and the part of Lucinda, played by Miss Margaret Ellenberger.

Body of Jessie McCann Washed Up on Beach

Special to The Telegraph

New York, Jan. 5.—The heavy surf that Saturday night battered the beach at Seaside Park, Coney Island, washed ashore the body of Miss Jessie Evelyn McCann, Brooklyn Sunday School teacher and settlement worker, who disappeared from her home exactly one month ago.

Examination of the body by physicians at the Coney Island hospital revealed no evidence of violence. The police are convinced that the young woman committed suicide by leaping into the ocean from the Breakwater jutting out from the park.

Two Republican Burgesses Installed in Office Today

Special to The Telegraph

Sunbury, Pa., Jan. 5.—Dr. H. T. Keiser, of Sunbury, Republican chief burgess, and Thad Freeburn, of Northumberland, Republican chief burgess, as well as the councilmen elected at the last election, were sworn into office in their respective city halls this morning. Councils in both towns effected reorganizations.

The Northumberland county courthouse also saw a number of changes. Register and Recorder John I. Carr and Prothonotary Edgar Summers took the oath of office and Controller Aaron Raker and Jury Commissioners T. Davis and Charles Klinger assumed office. They announced their appointments for the year, as did the county commissioners, who effected a reorganization to-day.

EARLE'S FRIENDS INTERVENE TO BRING ON SETTLEMENT

Special to The Telegraph

Christiana, Norway, Jan. 5.—Friends have offered their good offices to bring about a settlement of the domestic troubles of Ferdinand Pinney Earle, the American painter, and his first wife, Marie Emilia Fischbacher, the mother of the boy Harold, whom Earle is accused of abdusting from school.

Earle says he is quite ready to submit to arbitration and is awaiting word from Mme. Fischbacher.

Blood Outbreaks—AVOID Their Return by Giving Your Blood a Good Searching Bath

If you should meet anyone varnishing a blood outbreak with greasy ointment, your best advice would be to quit such things and attend to the blood.

To successfully fight any blood trouble, some eruptive skin affliction—call it eczema, lupus, psoriasis, malaria or what you will—there is but one sure, safe way to get rid of it. Ask at any drug store for a bottle of S. S. S. and you are then on the road to health. If we are to believe the students of science the action of this remarkable remedy is just as direct, just as positive, just as certain in its influence as that the sun rises in the east. It is one of those rare medical forces which act in the blood with the same degree of certainty that is found in all natural tendencies.

Out through every skin pore acids and other blood impurities are forced in the form of invisible vapor. The lungs breathe it out, the liver is stimulated to consume a great proportion of impurities, the stomach and intestines cease to convey into the blood stream the catarrhal, malarial germs; the bowels, kidneys, bladder and all emunctories of the body are marshalled into a fighting force to expel every vestige of skin eruption.

There is scarcely a community anywhere but what has its hale and hearty example of the results of S. S. S. Get a bottle of this famous remedy to-day, and if your case is stubborn or peculiar, write to The Swift Specific Co., 300 Swift Bldg., Atlanta, Ga.

Do not permit anyone to talk you into some useless compound they put up as a substitute for S. S. S. No honest druggist will do this.

Fackler's Semi-Annual Rug and Carpet Sale Begins With January 2, 1914

This is your opportunity to secure a rug or carpet at little cost. We are going to make this sale the largest ever held in this city. Remember Whittall's rugs go in this great sacrifice, they are without a doubt, the best rug manufactured in this country. The wool is from the Russian and Chinese sheep, the best wool grown and the colors are all absolutely the best obtainable. We also are putting in this sale other makes of rugs and at prices that will move them all quickly. Make your selection early, while the stock is large. We must make room for our incoming Spring stock. Although these are all discontinued patterns they are all good and wear as well as the new patterns. Take advantage of this splendid offer at once. A few prices we quote:

Whittall Rugs

Anglo Persian, 9x12 rug $60.00, this sale, ...$47.25
Anglo Persian, 8-3x10-6 rug $53.75, this sale, $43.00
Anglo Persian, 6-9x12 rug $50.75, this sale, ..$40.50
Anglo Persian, 9x9 rug $48.75, this sale, ...$39.00
Anglo Persian, 6x9 rug $36.50, this sale, ...$29.25
Anglo Persian, 36x63 rug $9.50, this sale, ...$7.60
Anglo Persian, 27x54 rug $6.25, this sale, ...$4.90
Royal Worcester, 9-3x10-6 rug $41.25, this sale, $33.00
Best grade body brussel 9x12 rug, $32.75, this sale, $26.25
Peerless body brussel 9x12 rug, $28.50 this sale, $23.25

Wilton Brussel Co. Rugs

Royal Ke-shan 9x12 rug, $60.00, this sale, ..$45.00
Royal Wilton 9x12, rug, $38.50, this sale, ...$30.00

We have a number of other make of rugs that we are closing out at a sacrifice, see these before you buy.

Carpets

Wilton carpets $1.50 per yard, this sale, ...$1.25
Velvet carpets $1.35 per yard, this sale, ...$1.10
Axminister carpets $1.50 per yard, this sale, ..$1.15
Body brussel carpets $1.50 per yard, this sale, $1.30
Tapestry brussel carpet $1.10 per yard, this sale, 90c
Tapestry brussel carpet $1.00 per yard, this sale, 80c
Tapestry brussel carpet 85c per yard, this sale, 70c

A few remnants that we will close out at 50c per yard. These prices including laying, sewing and lining.

Remnants of oil cloth printed lineoleums and inlaids at prices which will move them quickly, space does not permit us to go in details. Call and see the many bargains.

FACKLER'S, THIRTEENTH AND DERRY STREETS