## Trimmed Hats For Easter

Many copies from French models. Some with Belgium piping, hemp and hand-made hats. Trimmed with black cire ribbon, smart wings, flowers and moire ribbons. Usually $9.00 to $10.00 .... **$5.00**

### "COLONIALS" For Women and Misses

Women's patent colt, gun metal and white canvas,

**$1.98 to $3.50**

Misses' patent colt, low heels, neat buckles; $2.50 value ..... **$1.98**

### Easter Blouses

An elaborate assortment, made of Georgette crepe, crepe de chine, wash silks and lingerie ..... **$1.98**

### 59c Beads, 39c

All the new colors, 30 inches long.

### Easter Ties For Men

About 50 different designs in all the new colors—the prettiest line of 50c neckwear we've ever had the pleasure of showing..... **50c**

THE UPTOWN SHOPPING CENTER
GET A TRANSFER
# Robinson's
THIRD AND BROAD

### Our "$15 Special" SUITS

Will be seen worn by many of the women of Harrisburg this Easter. The workmanship and fit of these suits are guaranteed perfect—alterations free—and the style equal to any $25 suit you've seen this season.

Materials:—Wool crepe, checks, serges, taffetas and ..... **$15.00**

### $15.00 Coats, $9.98

The result of a special price bought these coats we bought the very best we could get to sell for $9.98. The assortment is very comprehensive, the styles are NEW—CORRECT.

### Afternoon Dresses

Stunning afternoon dresses of silk, combination silk and chiffon, cascadense, chiffon taffetas, crepes and charmeuse,

**$12.50 to $20.00**

The style and material.

IT PAYS TO BUY UPTOWN


## Many Young People Dance at Hanshaw's Hall

Among the pleasant social events of the week was a dance last evening at Hanshaw's Hall, arranged by Frank Stewart, Franklin Tripp, C. A. Beam, Henry Shoemaker and Kenneth Rineard.

Among the dancers were Miss Mabel Wilbur, Miss Mildred Critchley, Miss Helena Tettmer, Miss Mary Simonton, Miss Rose Leonard, Miss Frances Sawyer, Miss Mabel Melchoir, Miss Jones, Miss Helen Bright, Miss Hannah Stine, Miss Mary Ramsberg, Miss Gertrude Kerson, Miss Helen Baer, Miss Baker, Miss Ruth Roberts, Miss Mary Meck, Miss Martha Zimmerman, Miss Ruth Robert, Miss Goldie Katzman, Miss Ruth Mentzer, Miss Wolfe, Miss Goldie Mall, Miss M. Wallace, Miss Sara Miller, Miss Smith, Miss Mary Reese, Miss Helen Morsch, Miss Flora Eshenour, Miss Mary Feese, Miss Alva Boyles, Miss Clara Koellner, Miss Margaret Shoemaker, Miss Anna Buckhart, Miss Bessie Stull, Miss Pearl Cratzer, Miss Sara Dennis, Mrs. Cook, Miss Helen Tripstein, Miss Anna E. Robins, Miss Mary Sheesley, Miss Myrtle Dornbach.

Charles Paxton, Harry Zentmeyer, Clark Zerger, Henry Brenner, Jacob Sides, William Anderson, L. C. Nesbit, W. M. Gardner, Jr., Harry Bowers, H. B. Culp, P. J. Critchley, Frank Blair, John C. Carey, J. F. Lesey, Robert Price, P. B. Waidley, Henry Shoemaker, Franklin Tripp, Frank Stewart, C. A. Bream, H. S. Weibley, William B. Fisher, Willard English, Claude Robbins, Merle F. Harris, J. D. Sherman, Harry Morton, F. H. Williams, Mark C. Hartman, J. E. Giler, Jonas Bless, Oscar Moeslein, R. Smith, R. H. Jones, G. Robert Willoughby, George Diffenbach, W. Cook, Ed. Bennett, R. J. Yetter, William Hoover, C. E. Zorger, P. J. Shellenberger, Robert Deisroth.

Dr. and Mrs. John B. McAlister are home after a trip to Gettysburg.

Dr. and Mrs. William Blair have gone home to Ann Arbor, Mich., after a visit with Dr. and Mrs. Thomas S. Blair, 403 North Second street.


## EASTER CANDIES

Delicious Cream Cocoanut Eggs---Moulded Chocolate Eggs and Rabbits

EASTER NOVELTIES & FAVORS

Elias
213 Walnut St.



ASTRICH'S ASTRICH'S ASTRICH'S ASTRICH'S ASTRICH'S ASTRICH'S

# Astrich's Pre-Easter Sale

**150 Beautiful Suits Ultra Smart Models Absolute $29.75 to $35.00 Models . . . . . $25**

Each clever suit creation will be found in this pre-Easter presentation to-morrow. Many of them exact copies of suits that sell for $45 to $55. Alluringly lovely models all.

Brocaded Faille Silks, Silk Moire, Rich Poplins, Crepe Cloths, Shadow and Shepherd Checks.

Every novel effect in tailoring is shown, with such additional ideas as are required to insure the elements of exclusiveness, for which the makers of these suits have long been known.

Green Shades, Tango Hues, Jacque Rose, Copenhagen, Dutch Blues, Navy and Black.

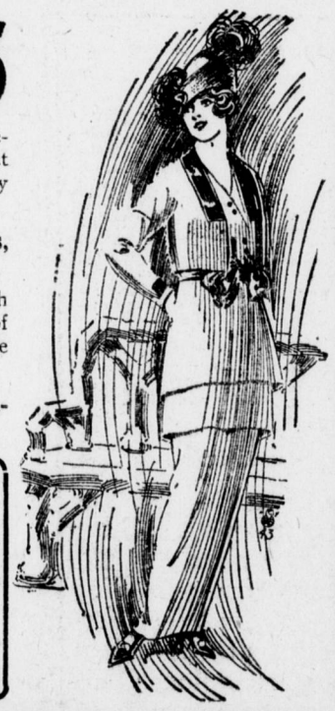

### Stunning Easter Suits

**$15** In a host of charming new and distinctive designs. Displayed in every smart Spring shade. Eight models to choose from for women and misses.

Crepe Cloths, Bedfords, Diagonals and Serges.

### Smart Silk Dresses

Crepe de Chine, Messalines, Chiffon Taffetas, and Poplins. Customary $18 values, **$12.50**

Think of it, pure silk crepe de chine and taffeta silk dresses, in all the season's desirable shades, six distinctive models for women and misses.

### New Crepe Dresses

Customary $8.50 values, Among these beautiful Spring dress styles will be found to-morrow many handsome new fancies and granite cloths in every wanted Spring shade. Ordinarily sold for a much higher price. **$5.93**

### Girls' Easter Coats

Showing a complete assortment of dressy, as well as plain coats, in Crepe Cloths, Serge, Shepherd Checks and Novelty materials, all shades, 2 to 14 years. $1.98, $2.98, $3.98, $4.98 to $10.00.

### Easter Coats

100 new arrivals shown for the first time to-morrow, positive $15 value at . . . . . **$10.98**

This will be good news for the customers who have been waiting for the arrival of this new lot. The first lot was sold out in a few days and on account of the exceptional value we had difficulty in getting more just like them. They have just arrived and await your approval.

MANY OTHER COATS at $6.98, $8.98, $12.98, $15, $16.50, $18 to $25

### Tango Petticoats

Absolute $4.00 Value

**$2.98**

Heavy quality of messaline with new tango flounce, novelty pleating in 40 different shades, plain or changeable.

ASTRICH'S ASTRICH'S ASTRICH'S ASTRICH'S ASTRICH'S ASTRICH'S


## PERSONAL

[Other Personals on Page 8.]

## DR. CARSON COOVER WRITES OF VOYAGE

### Harrisburger Gives Interesting Account of His Trip to Europe

Dr. Carson Coover, who is now in Europe pursuing his medical studies, and who will give special attention to surgery in Berlin, has been writing some interesting letters to his father, Dr. F. W. Coover. These letters are in the form of a daily diary and give a comprehensive narrative of his impressions on the voyage and abroad.

Dr. Coover sailed from New York on February 24 and his first entry is an appreciative record of the flowers, fruit and literature which reached him with the compliments of Harrisburg friends on the outward-bound steamer. He speaks of the rough weather for the first day or two and his experiences as a sailor. He found his cabin an extremely comfortable place and intimated that most of the passengers had deserted the dining saloon. His experiences for the first two or three days were varied between a study of his own sensations and of his fellow passengers, several of whom were interesting foreigners who had been residents of the United States a number of years and who were on the way for a visit to their native land.

**Pass Derelict**

On February 28 a derelict schooner was passed with the stumps of two masts above the water, and the same day one of the passengers was buried at sea, having died of pneumonia. His first Sunday out was most disagreeable. There was a high gale, rough sea, rain and spray, making the conditions on board quite uncomfortable. Religious services were conducted in the morning, the purser leading the service.

On the following day the passengers began to sit up and take notice and indulged in deck sports, including bag races, etc.

Among the passengers whom Dr. Coover refers to were a number of American students going abroad for the study of medicine, music and art. Most of the first part of the trip was too cold and raw to allow sitting on the open deck and the sea was too rough for comfort.

At Madeira all enjoyed the stop and the excursions which were planned before the steamer arrived. Here the weather was balmy, the passengers landing on tenders. As usual, the souvenir shops were invaded for post cards and native novelties. The flowers of the island were much admired, the English settlement being particularly interesting. Here the diving boys who surrounded the steamer attracted much attention.

After most of the day at Madeira the steamer left for Gibraltar, Dr. Coover's diary here covering many personal interviews with interesting people and giving a fine impression of the south Atlantic trip. He found much of interest in entering the straits of Gibraltar with a view of two continents. Of the Rock of Gibraltar he says: "On the surface one saw no great evidence of its strength as a fortification. Marsoni towers and occasional piles of masonry were all the external disfigurements which the rock itself has apparently suffered."

**At Algiers**

On the following day the steamer sailed through the Mediterranean in sight of the African shore, and the next Sunday was spent at Algiers, where they arrived in the morning. Dr. Coover gives a fine description of the scenes and incidents and the peculiarities and customs of the people. He says: "We sat down at a table on the sidewalk and sipped iced coffee and milk and watched the changing crowd. It was fascinating to see the queer style of dress among such modern surroundings. A Turk with a fez as a motorman, an Arab of the desert wearing glasses, the strange bloomers and veils of the women—all give a peculiar thrill. Bands and soldiers marched by, three funerals of different faiths walked or rode, a wedding party drove past, beside innumerable types on foot—all in the space of an hour and a half, a kaleidoscopic picture indeed. We were loath to leave, having made three friends in the city—our Arab guide, Mahommed, a French waiter in the cafe and a street urchin named Maris, who followed us all afternoon."

## Hospital Aid Society Holds Annual Meeting

The annual meeting of the Ladies' Aid Society of the Harrisburg Hospital was held yesterday afternoon with Mrs. Henry McCormick, the president, presiding. Reports of officers were hear and approved and the president made her annual address, followed by an itemized report of all the moneys used by the hospital the past year.

The following officers were elected to serve for one year: Mrs. Henry McCormick, president; Mrs. Andrew J. Herr, first vice-president; Mrs. Robert A. Lamberton, second vice-president; Mrs. Spencer C. Gilbert, third vice-president; Mrs. John Y. Boyd, fourth vice-president; Mrs. Francis J Hall, fifth vice-president; Mrs. Lyman D. Gilbert, recording secretary; Mrs. John B. McAlister, corresponding secretary; Mrs. Meade D. Detweiler, treasurer; Mrs. Henry McCormick, Mrs. Robert A. Lamberton, Mrs. Meade D. Detweiler, house committee; Mrs. Spencer C. Gilbert, Mrs. William E. Bailey, Mrs. Marlin E. Olmsted and Mrs. Francis J. Hall, linen committee.

## Program For the Last Lenten Organ Recital

The last Lenten organ recital at St. Stephen's Episcopal Church will be given to-morrow afternoon at 45 o'clock by Alfred C. Kuschwa, assisted by A. W. Hartman, bass.

Following will be the program: Magnificat in F Major, Claussmann; "Theme With Variations," Capocci; "Marche Funebre et Chat Seraphique," Guilmant; solo, "O, God, Have Mercy," from St. Paul, Mendelssohn; "Allegretto Grazioso," Tours; "Triumphal March," Lemmens.

**LITTLE TRAVELING GIFTS FOR MRS. G. R. MERRIAM**

Mrs. G. R. Merriam, who is soon to join her husband, who is engaged in Y. M. C. A. work in Boston, was guest of honor at an informal party last evening, with Mrs. J. B. Carruthers, of 1350 State street, hostess. The ladies presented little traveling gifts to Mrs. Merriam, and a social evening closed with a buffet supper.

Invited to meet Mrs. Merriam were Mrs. J. Frank Ritter, Miss Lombard, Mrs. E. J. Hackenbury, Mrs. G. W. Sweigert, Mrs. Frank H. Gregory, Mrs. A. E. Shirey, Mrs. Barnes, of Enola; Mrs. George B Landis and Mrs. W. J. Campbell.

[Other Personals on Page 8.]


# LADIES' BAZAAR

## Easter Apparel For Women That Cannot Be Matched in Style, Fabric and Price in Harrisburg

Every day women who come here pronounce our stock of suits, coats and dresses, the most distinctive in style, the most varied in model, the most economical in price—in a word the most desirable collection of garments—to be seen in Harrisburg. The evidence of their conviction is borne out by the sales we are making. This should be an incentive to you to get acquainted before buying your Spring needs. Come to-morrow.

### SUITS

One Lot of $15.00 Suits. **$10.98**

All- wool French serge suits of extra quality cloth, variety of shades, peau de cygne lining, two tier skirt, worth $15; our price ..... **$10.98**

One Lot of $19.98 Suits, **$12.98**

Chalk stripe ratine cloth suits in black, navy, Copenhagen, two different models, peau de cygne linings, worth $19.95. Our price ..... **$12.98**

One Lot of $18.50 Suits, **$12.98**

Made of basket weave cloth in taupe, black and brown, peau de cygne linings; worth $18.50. Our price ... ... **$12.98**

One Lot of $25.00 Suits, **$16.98**

A lot of snappy models in the new crepe with pleated back effect, collar and cuffs of moire, tunic skirt, silk peau de cygne linings, shades are green, light and dark, Copenhagen, taupe and tango, full $25 values. Our price ..... **$16.98**

**$15.00 to $30.00 Suits $10.98 to $20.98**

Then, of course, we have hundreds of other suits that embrace every wanted fabric and model, from which you are bound to be able to select a garment that will meet your ideals in shade, fabric and style. The prices you would expect to pay are $15 to $30, but what we ask you to pay are

**$10.98 to $20.98**

### Some Rare Bargains in Spring Coats

Balmacaan Coats in several fabrics, light and dark shades; worth $10. Clean-up price choice ..... **$5.98**

Silk Moire Coats in assorted shades; worth $16 to $25 now priced at

**$10.98 to $14.98**

Coats in diagonals, basket weaves, brocaded and plain eponge, lined and unlined; assorted shades; worth $12 to $25, now priced,

**$7.98 to $14.98**

### Never So Many Skirts---Never So Easily Priced

Hundreds of new models that provide an almost endless combination of colors, fabrics and styles, on which our low pricing system has been given full sway.

Skirts of silk moire, in Copenhagen and black, two-tier model, worth $10. Our price ..... **$6.98**

Scotch plaid skirts, including one and two-tier model, light and dark colors effects; worth $5 to $7.50. Our prices,

**$2.98 to $3.98**

Diagonal, serge, Bedford cord, rep, silk and wool poplin skirts, in all the new models and wanted shades; worth $5 to $7.50. Our prices,

**$2.98 to $4.98**

### Waist Special For

A limited quantity of handsome crepe de chine waists (just fifteen in the lot), newest spring models, assorted shades, worth $3 to $4. Special for Saturday only, while they last. Choice, (Limit, one to a customer.)

**$2.29**

### Skirt Special For Saturday

All-wool Shepherd Plaid Skirts in light and dark shades, new Spring model; worth $2.50. Special Saturday only,

**98c**

(None tried on or sent C. O. D. Limit, 1 to a customer.)

### Special in Outsize Suits

We are making a special of all-wool serge suits in outsizes, plain tailored; Skinner's satin lined, colors are navy and black, and the values $22.50. Now priced,

**$14.98**

### NEW SPRING DRESSES

From our line of new spring dresses you will be able to select a stylish garment for street wear in taffeta, messaline, poplin, charmeuse, crepe, crepe de chine, etc., in a dozen different styles and colorings. The values are $10.98 to $19.98. Our prices ..... **$7.98 to $14.98**

## 10-12 South Fourth Street


## Reception at Camp Hill to Returning Pastor

A delightful reception was given to the Rev. H. W. Hartsock and Mrs. Hartsock at the Camp Hill Methodist Church, Tuesday evening. At 8 o'clock a committee from the official board escorted the pastor's family from the parsonage to a reserved pew in the front of the auditorium. Ralph Irwin, president of the corporation, presided, and made the first address of welcome. The male chorus of the church sang a selection and L. M. Bricker followed with an address on behalf of the board of stewards.

Mrs. G. W. Ensign delighted the audience with a soprano solo and Mrs. Pardoe gave a reading. Miss Katharine Spangler spoke in behalf of the Junior League and Mrs. H. S. Musser on behalf of the Ladies' Aid Society. The Rev. Mr. Leader and Mr. Harris made a few remarks as friends of the church. The pastor responded feelingly, expressing his appreciation for all kindness shown him and his family. The male chorus gave another number and Mrs. Pardoe presented Mrs. Hartsock with a bunch of carnations bearing the good will and good wishes of the parish.

A receiving line was formed within the chancel and all present had the privilege of meeting the guests of honor and then all were served with refreshments by a class of young girls under direction of Mrs. E. C. Frey.

## Sunday School Class Guests of the Teacher

Elias J. Fissel entertained his Sunday School class last evening at his residence, 1803 North Fifth street. Games followed a brief business session, and refreshments were served.

In attendance were Mrs. Anna Wise, Mrs. C. C. Snyder, Mrs. Virginia Dean, Mrs. Margaret Schreck, Mrs. Frank Hozen, Mrs. Irene Fortenbaugh, Mrs. Blanche Dettinger, Mrs. Shade, Mrs. E. J. Fissel, Misses Alice Thompson, Daisy Wortz, Ocie Edkins and Anna Wilkinson.

**CARDS WITH MRS. MERCER**

Cards and a buffet supper were enjoyed by guests of Mrs. John M. Mercer yesterday at her home, 1320 Vernon street.

Those present were Mrs. Hewitt Myers, of Steelton; Mrs. Charles Pressler, Mrs. Harper Black, Mrs. Charles Shaffner, Mrs. Harry Pressler, Mrs. Ed. Shull, Mrs. Lester Vanaman, Mrs. John Mercer.

Mrs. Arthur Stoner, of 311 Boas street, entertained the Thursday Embroidery Club members yesterday at her residence.

Mrs. W. W. Jennings and Miss Mary Jennings, of 611 North Front street, have gone to Philadelphia for a week's stay with Mrs. George Ross.

Miss Helen Miller, of Green street, was hostess to the F. C. A. Club last evening.

## Central High School Notes Are of Timely Interest

By a unanimous vote Carson McAllister and Miss Beatrice Marion Townsend were elected president and secretary of the Senior class yesterday at the meeting after the chapel exercises. The Junior class election will be held on Tuesday, April 7.

The annual Senior class play will be given about the first week in June at Chestnut street hall. The proceeds from the play will be used in pouring a Victrola to be presented to the school as a class memorial. The play will be under the supervision of Miss Annabelle Swartz, teacher of elocution. The committee of arrangements includes: Wilbur Drawbaugh, chairman; Susan Shaffer, Lenora Carr Fry, Miss Dorothy Stuart, Roland Renn, Harold Germer.

The picture of the orchestra was taken yesterday morning at Musser's studio at 11:30 o'clock.

The choir put in extra practice today at school in preparation of the special music to be rendered at the Easter exercises on Tuesday, April 7. The Junior girls' glee club practiced the first period this morning.

**AFTERNOON TEA**

Mrs. J. Norman Sherer, of the Riverside Apartments, was guest of honor yesterday afternoon at a 5 o'clock tea, given by Mrs. Francis Jordan Hall, at her home, Front and Harris streets. Mrs. Sherer is removing to-day to Bellefonte.

## Leslie Hall Is Host to Debating Society

Leslie Hall entertained the Philonian Debating Society of the Central High School at his home, 2303 North Sixth street.

An impromptu talk on the Panama Canal question was given by each of the following members Harland Bowman, Elsmere Burns, Leo DeLone, Lewis Eaton, Harold Germer, Leslie Hall, Samuel Z. Hall, Porter Harris, Harry S. Leese, Russell Lindsay, J. Carson McAllister, Howard Milliken, J. May Riley, Paul Rimer, Charles Snyder and Jack Whiteside.


## SCHMIDT'S SATURDAY SPECIALS

98c Dozen **Fresh Cut ROSES** 98c Dozen

49c Bunch **Single or Double Violets** 49c Bunch

49c Doz. **FreshCut Carnations** 49c Doz.

SATURDAY ONLY

SCHMIDT FLORIST — 313 MARKET STREET and P. R. R. STATION



## DR. D. J. REESE
## *Dentist*

Announces the Removal of His Offices From 409 Market Street to The New Kunkel Building

Third & Market Sts., Offices: Fifth Floor Harrisburg, Pa.