WOMEN AND THEIR INTERESTS

Men and Women Love By Instinct

By Dorothy Dix.

A correspondent asks these questions:

"Why should a man or a woman go over all the reasons why he or she should not love some one, and all the equally forcible reasons why some other one who would be best and wisest for him or her to marry, while he or she knows that he or she loves and wants the undesirable party? In short, why should men and women in love be like one who flips a coin to decide a question, and when it comes down heads abides by the tail decision any how? Is this subtle thing we call intuition, or the sixth sense, a better guide in love than our coarse and by no means infallible, reason?"

A general blanket reply to these queries is that men and women love by instinct, and not by rule. There is a mysterious attraction of the individual, just as there is an attraction between the sexes, that nobody can explain.

The wisest and most learned scientists cannot tell us why a man picks some one particular woman out of all the other women to be his mate, nor why a woman gets up and follows some one man to the ends of the world. Nor do the man and woman know, themselves. The wife and husband a man and woman have chosen may be inferior in every way to hundreds of other men and women with whom they were associated daily. The world may wonder at their selection, but to the man and the woman there was only one other man and woman in the world.

The Tragedy of Love

It is part of the tragedy of love that the head and the heart do not always approve of the same person, and that the one who fires our fancy seldom comes up to our ideal.

Thus a man, before he is hard hit by Cupid's dart, will tell you that the woman he marries must be intelligent, industrious, thrifty, domestic, not given to fashion or folly, and he will hold up his hands in horror over the very idea of a man choosing for a life's mate a giddy little thing who is as pretty and as useless as a painted butterfly.

Nevertheless, here comes along the little butterfly and the next thing we know the sensible man is breaking his neck chasing after her.

Or it may be a woman who is poor, and who hates poverty with all the ferocious bitterness that a pretty woman feels. All her life the girl has loathed her squalid surroundings and the sordid makeshifts that she has had to contrive. All her life she has longed for luxurious surroundings, for pretty clothes and jewels and all that would make a proper frame for her beauty. The sight of her parents' struggle and her little sisters' and brothers' necessities has wrung her heart, and she has grown up with the fixed resolve to marry money if the opportunity over comes her way.

Finally it does. A rich man, who is good and kind and generous and not only to give her all that she wants but to be a model husband besides, asks her to marry him. She should by all the laws of reason bless all of her gods for her luck and fall upon his neck with devotion; but, alas! her errant heart has gone its own way and bestowed itself upon some youth without a penny to bless himself with, and who is wild and wayward and nothing that her sober judgment commends. To marry him will plunge her deeper into the slough of poverty than ever, and yet he is the one that her very soul cries out for.

A Mystery

Nobody can explain these things and nobody can suggest a remedy, for when the head and the heart espouse different sides in matrimony there is happiness in following the lead of neither.

The marriage of reason where a man marries a woman because she is suitable, or a woman marries a man because he can give her a fine establishment, is a cold-blooded affair that has no more thrills in it than a jelly-fish, and that palls on one's appetite like a dinner of health foods. A woman may have all the virtues under the sun, but unless there is something in her that quickens a man's blood and makes his throat get a little tight when he thinks about her she will become the weariness of death to him. A man may be a very paragon of perfection, but unless every time she looks at him a woman sees him through a rosy mist of romance the bondage of her wifehood to him becomes iron fetters on her that clank in her ears as she moves.

Nor is there any way to change this. If men and women were not in love with each other before marriage they do not fall in love with each other after marriage, for matrimony is not a promoter of romantic sentiments. It is the fell destroyer of illusions, when both husband and wife inevitably see each other in their worst lights.

An Inevitable Conflict

There are bound to be conflicts of opinion, clashes of temperament, days of taut nerves and irritability, all the sorry parade of little weaknesses, and vanities, and selfishness that disfigure poor humanity, and nothing else on earth but that inexplicable and indescribable something that we call love, and that makes one person's faults dearer to us than anybody else's virtues, one person beautiful to us, no matter how disfigured, that can make the touch of fever-parched lips sweeter to us than all the kisses of flower-scented rosebud mouths, can offset all the disenchantment of matrimony.

Yet, on the other hand, if one follows the heart and disregards the head, there is only too often a bitter awakening after the first rapture of love has spent itself, for unfortunately life is a very practical affair and romance and sentiment are not legal tender with the butcher and baker and candlestick maker.

And, as Mr. James would say, "There you are!" Happy the few whose judgments approve their own choice!

TAFFETA IS FAVORED FOR BUSTLE SKIRT

Either High or Normal Waist Line Used For This Model

8217 One-Piece Skirt, 22 to 30 waist.

WITH BUSTLE EFFECT, HIGH OR NATURAL WAIST LINE.

Drapery at the back that conveys the suggestion of a bustle is new and smart and here is a skirt that shows it handled with unusual success. The drapery is arranged to form pretty folds at the front and width over the hips and, incidentally, the skirt is all made in one piece, so that it can not mean much labor. Beneath the upper portion, there is a smooth fitting yoke and the skirt is slashed across the back to allow of plaits and folds. The model is an excellent one for the taffeta that has taken such a firm hold upon the fashionable world and almost all the fashionable silks and crêpes and it also is much liked for the spring suiting materials, for the model is equally smart for the indoor gown and for the street costume. Since the finish can be made at either the high or the natural waist line, all figures can be accommodated. Taffeta is the material illustrated and taffeta seems to suit the mode peculiarly well.

For the medium size, the skirt will require 4⅝ yds. of material 27, 2⅞ yds. 36, 44 or 52 in. wide. The width of the skirt at the lower edge is 1 yd. and 14 in.

The pattern of the skirt 8217 is cut in sizes from 22 to 30 inches waist measure. It will be mailed to any address by the Fashion Department of this paper, on receipt of ten cents.

Bowman's sell May Manton Patterns.

It's like a sealed message from the mint fields

is now sealed with the

"SEAL OF PURITY."

The mint juice is kept fresh. Not the tiniest atom of anything can get at it. It's sealed so tightly that it's even waterproof. No wonder it's always so dainty and delicious besides *beneficial* to teeth, breath, appetite and digestion.

BUY IT BY THE BOX

for 85 cents

at most dealers.

Each box contains twenty 5 cent packages. They stay fresh until used.

Be SURE it's *clean, pure, healthful* WRIGLEY'S. Look for the spear. 15

Does your baby weigh as much as he should?

ARE his little legs and arms as plump as they should be? Is his little body round and chubby? Are his cheeks rosy and his eyes sparkling with health?

When your baby is six months old he should weigh twice as much as he did when born. At the end of his first year he should weigh three times his weight at birth.

If your baby does not weigh as much as he should, there is probably something wrong with his food. A baby that is getting proper nourishment, the right amount of sleep, exercise and fresh air, will be ruddy with health.

The best food for baby is mother's milk. But if you can't nurse your baby, use the one safe substitute and watch your baby grow strong.

Nestlé's Food

is the nearest thing there is to mother's milk. The basis of Nestlé's is pure cow's milk from sanitary dairies. The indigestible curd — meant for the calf's four stomachs — is made soft and fleecy as in mother's milk, and the special baby needs, not in cow's milk, are added. To prepare, just add cold water and boil one minute.

Send the coupon for a free box of Nestlé's—enough for twelve feedings—and our book on the Care of Babies—both free. The "Better Babies" Chart will also be sent you. It tells what your baby should weigh, how tall he should be, what chest, arm and leg measurements he should have, how large his head should be, etc. Measure your baby by this chart and see how he compares with the modern standards of baby health. Send the coupon today.

NESTLE'S FOOD COMPANY,
Woolworth Bldg., New York
Please send me, FREE, your book and trial package.
Name.....
Address.....

DO YOUR OWN SHOPPING

"Onyx" Hosiery

Gives the BEST VALUE for Your Money

Every Kind from Cotton to Silk, For Men, Women and Children

Any Color and Style From 25c to $5.00 per pair

Look for the Trade Mark! Sold by All Good Dealers.

Wholesale Lord & Taylor NEW YORK

Now Is the Time to Clean

With the Spring time comes cleaning time for your draperies, curtains, chair covers, etc. You know they are hard for you to clean. Save yourself a lot of work and worry by sending them to us. We call for and deliver promptly. Both phones.

EGGERT, 1245 Market Street

Cleaning and Dyeing

Coal Is Cheapest and Best Now

To buy coal now is to buy it at the cheapest price for which it can be obtained during the year. And then you gain in quality, too, for the coal sent from the mines at this time of the year may be thoroughly screened before delivery, a difficult matter in cold weather when frost will cause the dirt to cling to the coal. So to buy Montgomery coal now is to buy the best quality of the best coal at the lowest prices. Place your order.

J. B. MONTGOMERY

Both Phones Third and Chestnut Streets

$1,000 REWARD

FOR THE

Discovery and Return of Russell Uhl's Body

He disappeared from Wilkes-Barre on April 4, 1914. There is positive proof that his body is in the Susquehanna River. Since his disappearance a body has been seen in the river on two occasions. Wire John H. Uhl, Wilkes-Barre, or phone 882 W, Harrisburg.

CONVICTS ARE BUILDING SCHOOL FOR THEMSELVES

Special to The Telegraph

Columbus, Ohio, April 16. — For many years the Rev. Francis L. Kelly, O. P., Catholic chaplain at the Ohio penitentiary, has argued that the prisoners should have the benefit of elemental instruction and school training. Now a two-story building of stone and brick is being completed for that purpose. Upon the ground floor are ten schoolrooms, while the upper floor is to be the Catholic chapel, as well as the private office of Father Kelly, who has given nearly twenty years of his life to work within the prison walls. It has been under construction for the past seven months. The work has been done entirely by the convicts.

THE CHARM OF DICKENS

Where other writers have thousands of admirers, Dickens has millions. He is equally beloved by all classes, because his stories go straight to the heart.

He possessed to a remarkable degree the power to delineate character. His people are regarded more as human beings than mere characters in books.

And his tales! You open a book and immediately a flood of delightful entertainment bursts upon you. You are unconscious of the effort of reading; you forget the printed page. So wonderful is the charm of Dickens that you seem to experience the things portrayed.

Where else will you find such lumbering, comfortable old stage coaches filled with such good company? Where else can you enter such dear, old-fashioned inns, pull your chair before a rousing fire and pass the evening with such jolly companions?

In what other books will you find such vivid contrasts? Here the most joyous of humor, there somber tragedy. Then passages of infinite tenderness, followed by scorching denunciations of laws and customs that oppress the poor, the downtrodden, the weak.

The debtor's prison, the almshouse, the thieves' den, the foundling asylum, quaint corners of old London, rural old England, Paris seething in the grip of the French revolution; you see them all.

Finishing one of his books is like parting with old and dear friends; you cannot remain away long, because Dickens is one of the few authors you can read over and over again, each time finding new interest and charm.

BIXLER AT LANCASTER

Ira B. Bixler, grand chief of Knights of the Golden Eagle of Pennsylvania, went last night to Lancaster, where he will confer with the general committee from Lancaster castles in regard to arrangements for grand lodge sessions in May. Grand Chief Bixler, Tuesday night, was the guest of Pride of Cambria Castle at Johnstown.

It Kills 'Em Dead by Contact or Drives 'Em Out—by Odor

"In Time of Peace Prepare for War."

Any Reliable Dealer Sells "Insectine."

Use from Cellar to Garret!

YOU CAN'T BRUSH OR WASH OUT DANDRUFF

The Simplest and Quickest Way Is to Dissolve It

The only sure way to get rid of dandruff is to dissolve it, then you destroy it entirely. To do this, get about four ounces of ordinary liquid arvon; apply it at night when retiring; use enough to moisten the scalp and rub it in gently with the finger tips.

Do this to-night and by morning most if not all of your dandruff will be gone, and three or four more applications will completely dissolve and entirely destroy, every single sign and trace of it, no mater how much dandruff you may have.

You will find, too, that all itching and digging of the scalp will stop at once, and your hair will be fluffy, lustrous, glossy, silky and soft, and look and feel a hundred times better.

If you want to preserve your hair, do by all means get rid of dandruff, for nothing destroys the hair more quickly. It not only starves the hair and makes it fall out, but it makes it stringy, straggly, dull, dry, brittle and lifeless, and everyone notices it. You can get liquid arvon at any drug store. It is inexpensive and never fails to do the work.—Advertisement.

"There Are Many Causes For An Infected Breath" Says

Madame Ise'bell

"Some Come From The Stomach And Some From The Head"

THE BREATH—Part I.

Carelessness, I believe, is the basis of most cases of offensive breath. This means disregard of perfect cleanliness of the mouth and nose and of the fundimental laws of physical hygiene. By carelessness I also include the neglect of overcoming some passing cause that may taint the breath.

Other cases of offensive breath come from physical causes that are sometimes deeply rooted and difficult to cure. When recognized they may be overcome, and, in any case, care will mitigate their unpleasant effects.

Clean the Teeth Properly.

Anyone desirous of keeping the breath sweet will pay strict attention to the condition of the mouth and nasal passages. Brushing the teeth is not sufficient. The mouth, the gums, the tongue should be wiped daily with a piece of absorbent cotton. The throat should be gargled. Learn to clean the teeth properly with an up and down movement of the brush that will get between the teeth and dislodge particles of food. Never go to sleep without being sure that the teeth are absolutely free of any food particles. For this purpose a tooth brush is rarely sufficient and dental floss is necessary. Pay particular attention to any artificial attachments in the mouth. With some bridge work it is possible to pass the dental floss between the bridge and the gums and keep the space clean in that way. If this is not possible, provide yourself with one of the small mouth sprays that dentists use.

Remember that particles of food left in the mouth will ferment and cause not only an offensive breath, but rapid decay of the teeth.

A pleasant wash for the mouth to be used after the teeth have been brushed, and dental floss used and the mucus wiped from tongue, gums and roof of mouth is a few drops of tincture of myrrh in a half glass of cold water. If there is any reason to suppose that the breath is tainted, make this preparation a little stronger. Gargle the throat and rinse out the mouth with it as well.

Catarrh.

Catarrh is a frequent cause for offensive breath. Many cases of this troublesome malady are cured by the systematic practice of deep breathing and absolute cleanliness of the nasal passages. I believe that children should be taught to wash out their nostrils morning and night with soapy water, inhaling a little of it into the nostrils and expelling it. Perfect cleanliness of the nasal passages is the best protection against head colds and catarrh and the best guarantee that the breath is not tainted with any odor coming from he head.

In the following lesson I will take up the subject of offensive breath due to disturbances of the digestive tract.

Mme Ise'bell

RETURNED FROM SOUTH AMERICA

Special to The Telegraph

Waynesboro, Pa., April 16.—Mr. and Mrs. Frank Barnett, who have been spending the past ten weeks touring South America, returned to Waynesboro yesterday evening.

Mr. Barnett says he does not see much show for Americans in Brazil or Argentine, as the countries are on the verge of bankruptcy and taxes are exceedingly high. In some places they were required to pay a tax on every receipted bill they received. Prices of staple articles are very high.

BUSINESS SHOW OPENED

Special to The Telegraph

Lebanon, Pa., April 16.—Yesterday the Lebanon business show was opened under most favorable auspices with the largest number of exhibitors and the finest display of merchandise and industrial wares in the history of the annual show. The affair is being conducted under the auspices of the Lebanon Board of Trade, with Secretary Frank P. Hammar in direct charge.

FIRE DESTROYS HOUSE

Special to The Telegraph

Lewistown, Pa., April 16.—An oil stove accidentally overturned at the home of Mrs. Fannie Wilson yesterday, causing a conflagration that stripped the house. The house, a frame structure owned by W. S. Dellet, was almost totally destroyed. Mrs. Wilson was packing her goods to move, and a man by the name of Wayne Sherwood, who was to occupy the house, had stored some of his goods there. A portion of the goods of both families was destroyed.

MONEY FOR CONFERENCE

Special to The Telegraph

Wilson College, Chambersburg, Pa., April 16.—The Y. W. C. A. of Wilson College gave an entertainment for the benefit of the conference fund. The affair was directed by Ruth Campbell, of Marion, Virginia, as chairman. The association is working hard to raise its money for the summer conference.

Work is going forward on the literary contests which are to be held on April 18, 25 and 27.

SMALL BOY SCALDED

Special to The Telegraph

Marietta, Pa., April 16.—Lloyd Ney, aged four years, son of Mr. and Mrs. Reuben Ney, residing on the Engle farm, near town, is in a critical condition from being scalded. While the mother was preparing the evening meal she went into an adjoining room, and the lad crawled upon the coal bucket and pulled a teakettle of scalding water over his body. His lower limbs are frightfully burned and there are a number of internal burns.

FUNERAL OF J. Q. A. WOLFE

Funeral services for John Quincy Adams Wolfe, the aged Civil War veteran who died early Monday morning at his home, 101 South River street, from hiccoughs, took place last evening at 8 o'clock at the house. The services were in charge of Post No. 58. They attended the services in a body. The zody was taken to Shermansdale, Perry county, this morning by Undertaker T. M. Mauk & Son for burial.

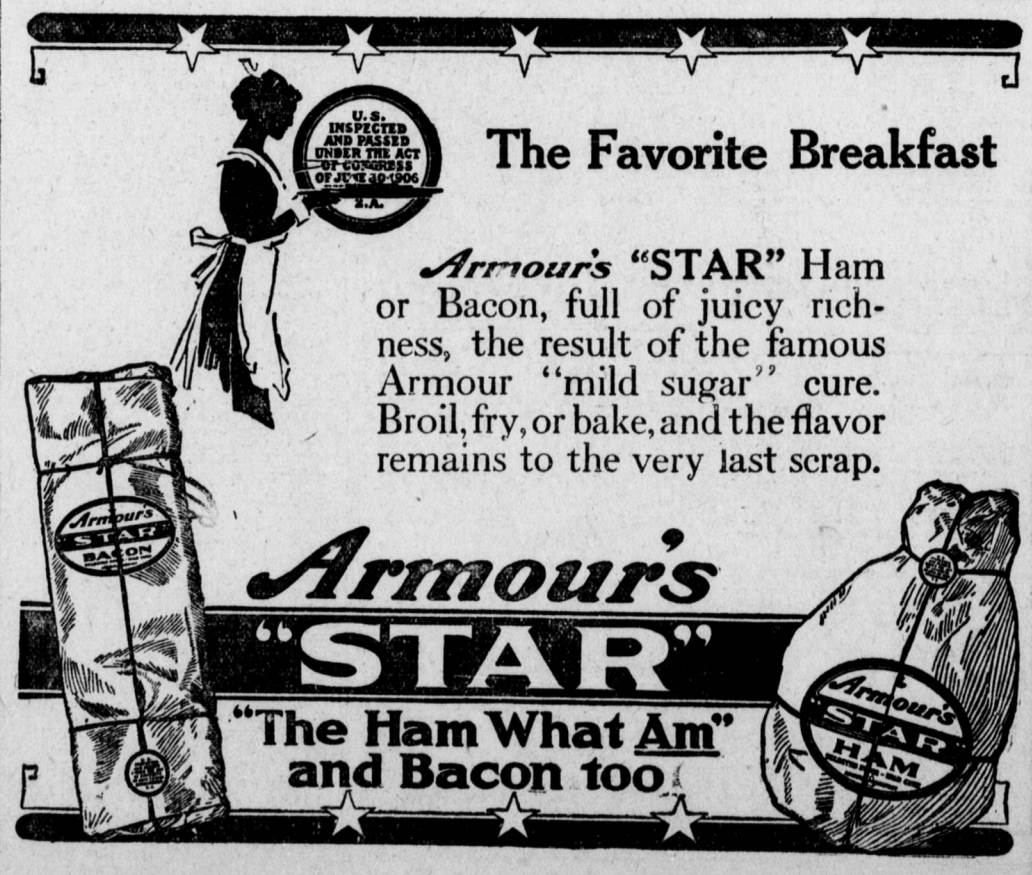

The Favorite Breakfast

Armour's "STAR" Ham or Bacon, full of juicy richness, the result of the famous Armour "mild sugar" cure. Broil, fry, or bake, and the flavor remains to the very last scrap.

Armour's "STAR"

"The Ham What Am" and Bacon too